







ID: NL_TE_Z5_3SWX_455878	View extent: 1445m, 785m	Map not to be used for construction	Map 2 of 2 (ELECTRIC)
USER: utilityreports	Underground cables 	<p>This plan shows those cables owned by National Grid Electricity Transmission plc in its role as a Licensed Electricity Transporter (ET). Electricity cables owned by other ETs, or otherwise privately owned, may be present in this area. Information with regard to such cables should be obtained from the relevant owners. The information shown on this plan is given without warranty, the accuracy thereof cannot be guaranteed. Ancillary equipment such as cooling systems and communication cables are not shown but their presence should be anticipated. No liability of any kind whatsoever is accepted by National Grid Electricity Transmission plc or their agents, servants or contractors for any error or omission. Safe digging practices, in accordance with HS(G)47, must be used to verify and establish the actual position of cables and other apparatus on site before any mechanical plant is used. It is your responsibility to ensure that this information is provided to all persons (either direct labour or contractors) working for you on or near electricity apparatus. The information included on this plan should not be referred to beyond a period of 28 days from the date of issue.</p>	MAPS Plot Server Version 1.9.0
DATE: 07/08/2018	Overhead lines 		
DATA DATE: 15/05/2018	 Approximate scale 1:5000 on A4 Colour Landscape		Requested by: Technics Group
REF: GRS05147			This plan is reproduced from or based on the OS map by National Grid Electricity Transmission plc, with the sanction of the controller of HM Stationery Office. Crown Copyright Reserved. Ordnance Survey Licence number 100024241
MAP REF: TQ2683			
CENTRE: 526729, 183987			

ENQUIRY SUMMARY

Received Date

06/08/2018

Your Reference

GRS05147

Location

Centre Point: 526729, 183987

X Extent: 50

Y Extent: 56

Postcode: NW8 6NE

Location Description: 1S St Johns Wood Park, Royal Borough of Kensington and Chelsea, Greater London

Map Options

Paper Size: A4

Orientation: LANDSCAPE

Requested Scale: 500

Actual Scale: 1:1250 (GAS), 1:5000 (ELECTRIC)

Real World Extents: 361m x 196m (GAS), 1445m x 785m (ELECTRIC)

Recipients

utility.reports@technicsgroup.com

Enquirer Details

Organisation Name: Technics Group

Contact Name: Stephen Sawyer

Email Address: utility.reports@technicsgroup.com

Telephone: 01483 230080

Address: Technics House, Guildford, Guildford, Surrey, GU4 7WA

Description of Works

1S St Johns Wood Park, Royal Borough of Kensington and Chelsea, Greater London, NW8 6NE

Enquiry Type

Proposed Works

Activity Type

Utility Works

Work Types

Work Type: Plans Only

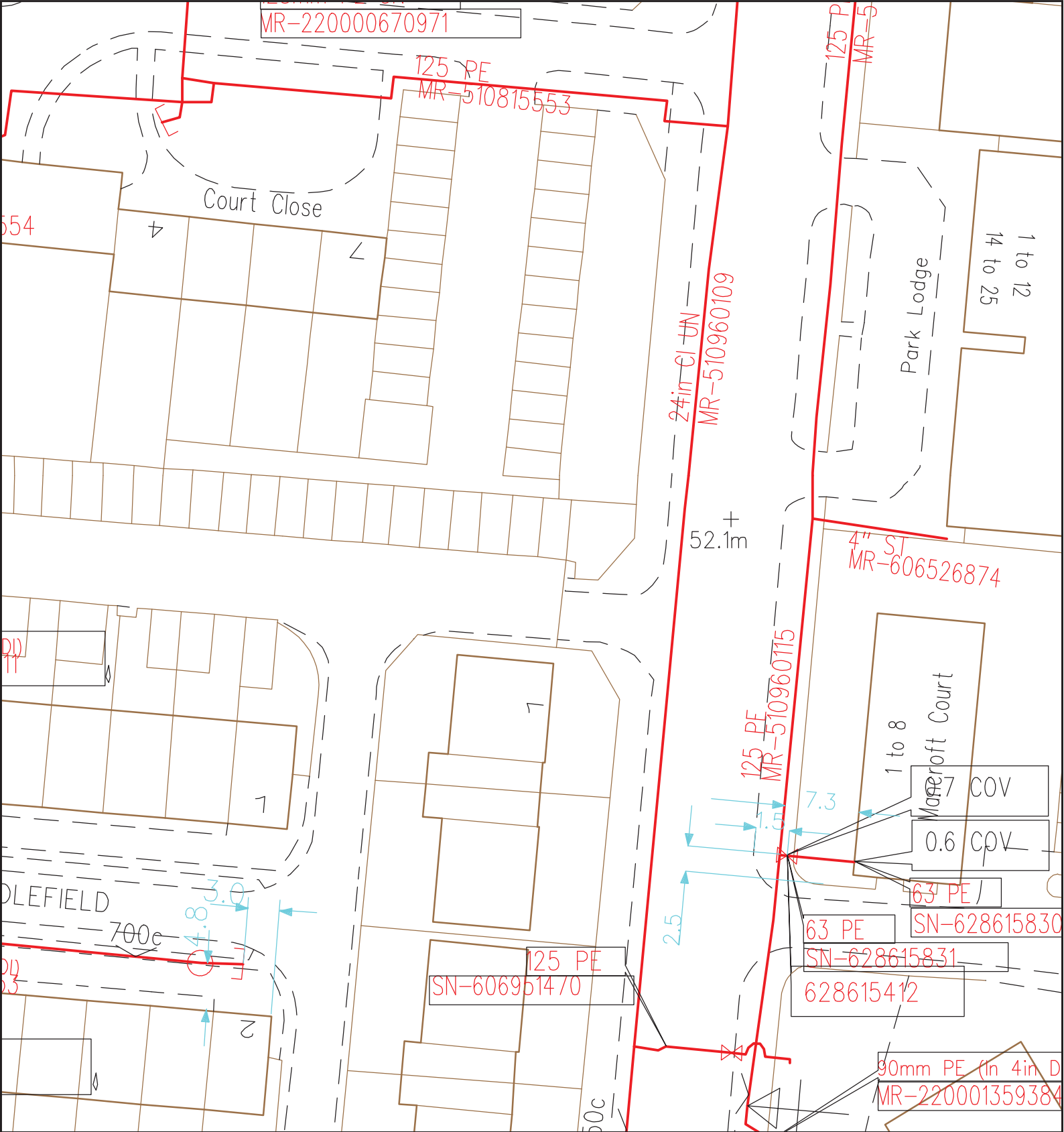

SCALE: 1 : 500	LP MAINS	<p>MAPS Viewer Version 5.8.0.1</p> <p>Local Machine</p> <p>This plan is reproduced from or based on the OS map by Cadent Gas Ltd, with the sanction of the controller of HM Stationery Office. Crown Copyright Reserved.</p>
USER ID: matthew.clarke	MP MAINS	
DATE: 07/08/2018	IP MAINS	
EXTRACT DATE: 13/06/2018	LHP MAINS	
MAP REF: TQ2683		
CENTRE: 526731, 183991		
<p>Some examples of Plant Items:</p> <p>Valve Depth of Cover Syphon Diameter Change Material Change Out of Standard Service </p>		

This plan shows those pipes owned by Cadent Gas Ltd in their role as a Licensed Gas Transporter (GT). Gas pipes owned by other GTs, or otherwise privately owned, may be present in this area. Information with regard to such pipes should be obtained from the relevant owners. The information shown on this plan is given without warranty, the accuracy thereof cannot be guaranteed. Service pipes, valves, syphons, stub connections, etc. are not shown but their presence should be anticipated. No liability of any kind whatsoever is accepted by Cadent Gas Ltd or their agents, servants or contractors for any error or omission. Safe digging practices, in accordance with HS(G)47, must be used to verify and establish the actual position of mains, pipes, services and other apparatus on site before any mechanical plant is used. It is your responsibility to ensure that this information is provided to all persons (either direct labour or contractors) working for you on or near gas apparatus. The information included on this plan should not be referred to beyond a period of 28 days from the date of issue. Further information on all DR4s can be determined by calling the DR4 hotline on 01455 892426 (9am-5pm)

A DR4 is where a potential error has been identified within the asset record and a process is currently underway to investigate and resolve the error as appropriate.

Dear Sir/Madam,

Thank you for submitting your recent plant enquiry.

Based on the information provided, I can confirm that Energetics **does not** have any plant within the area(s) specified in your request.

If you require further assistance with outstanding enquiries, please call 03300 587 443.

Please ensure all plant enquiries are sent to plantenquiries@energetics-uk.com

Regards

Plant Enquiries|e: plantenquiries@energetics-uk.com | w: www.energetics-uk.com: Fenick House, Lister Way, Hamilton International Technology Park, Glasgow, G72 0FT
From: utility.reports@emapsite.com <utility.reports@emapsite.com>
Sent: 03 August 2018 15:37
To: Plant Enquiries <plantenquiries@energetics-uk.com>
Subject: Plant Location Request GRS05147 Site at 1S St Johns Wood Park, London, N/A, N/A, NW8 6NE

RE: 1S St Johns Wood Park, London, N/A, N/A, NW8 6NE

Location: OSGB: 526731.700,183991.400

Our Reference: GRS05147

Our Company is currently undertaking a utility survey of the site indicated by the co-ordinates detailed above and the attached plan/map.

As part of this survey we are required to indicate positions and descriptions of all main statutory services and wayleaves on site and in the adjoining roads where applicable.

We therefore request that you supply us with relevant plan information at your earliest convenience.

Thanking you in advance of your co-operation.

Yours faithfully

Stephen Sawyer
Utility Report Administrator

For and on behalf of Technics Group

Please visit our new website www.technicsgroup.com

T: 01483 230 080
E: utility.reports@technicsgroup.com

Technics Group is the trading name of Sitechnics Limited & Subtechnics Limited
Subtechnics Limited Registered in England No. 3668620 Sitechnics Limited Registered in England No. 3236243
Registered Office: Technics House, Merrow Business Park, Guildford, GU4 7WA

Internet communications are not secure and therefore Technics Group does not accept legal responsibility for the contents of this message. Although Technics Group operates anti-virus software, it does not accept responsibility for any damage whatsoever that is caused by viruses being passed.

Any views or opinions presented are solely those of the author and do not necessarily represent those of Technics Group. Technics Group may monitor replies to this email for operational or business reasons

Enquirer

Name	Mr Stephen Sawyer	Phone	01483230080
Company	Technics Group	Mobile	Not Supplied
Address	Technics House Merrow Business Park Guildford Surrey GU4 7WA		
Email	utility.reports@technicsgroup.com		

Enquiry Details

Scheme/Reference	GRS05147		
Enquiry type	Initial Enquiry	Work category	Development Projects
Start date	30/09/2018	Work type	Commercial/industrial
End date	30/09/2018	Site size	2815 metres square
Searched location	XY= 526731, 183991	Work type buffer*	25 metres
Confirmed location	526735 183987		
Site Contact Name	Not Supplied	Site Phone No	Not Supplied
Description of Works	Not Supplied		

* The WORK TYPE BUFFER is a distance added to your search area based on the Work type you have chosen.

Site Map

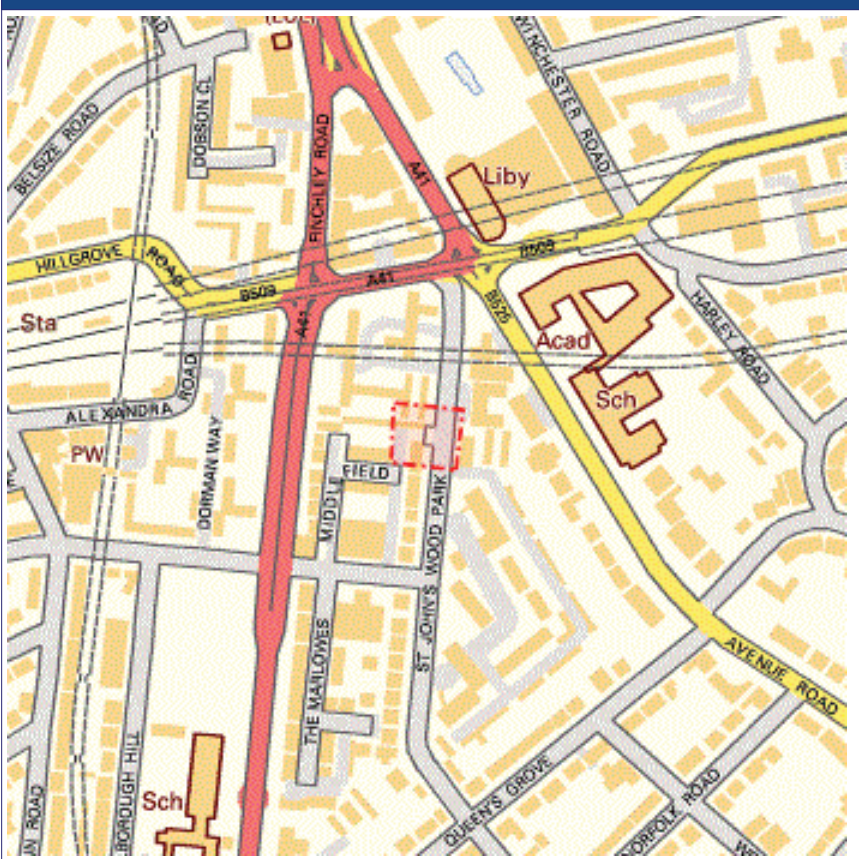

Asset Owners

Terms and Conditions. Please note that this enquiry is subject always to our standard terms and conditions available at www.linesearchbeforeudig.co.uk ("Terms of Use") and the disclaimer at the end of this document. Please note that in the event of any conflict or ambiguity between the terms of this Enquiry Confirmation and the Terms of Use, the Terms of Use shall take precedence.

Notes. Please ensure your contact details are correct and up to date on the system in case the LSBUD Members need to contact you.

Validity and search criteria. The results of this enquiry are based on the confirmed information you entered and are valid only as at the date of the enquiry. It is your responsibility to ensure that the Enquiry Details are correct, and LineSearchbeforeUdig accepts no responsibility for any errors or omissions in the Enquiry Details or any consequences thereof. LSBUD Members update their asset information on a regular basis so you are advised to consider this when undertaking any works. It is your responsibility to choose the period of time after which you need to resubmit any enquiry but the maximum time (after which your enquiry will no longer be dealt with by the LSBUD Helpdesk and LSBUD Members) is 28 days. If any details of the enquiry change, particularly including, but not limited to, the location of the work, then a further enquiry must be made.

Asset Owners & Responses. Please note the enquiry results include the following:

1. "LSBUD Members" who are asset owners who have registered their assets on the LSBUD service.
2. "Non LSBUD Members" are asset owners who have not registered their assets on the LSBUD service but LSBUD is aware of their existence. Please note that there could be other asset owners within your search area.

Below are three lists of asset owners:

1. **LSBUD Members who have assets registered within your search area. ("Affected")**
 - a. **These LSBUD Members will either:**
 - i. **Ask for further information ("Email Additional Info" noted in status).** The additional information includes: Site contact name and number, Location plan, Detailed plan (minimum scale 1:2500), Cross sectional drawings (if available), Work Specification.
 - ii. **Respond directly to you ("Await Response").** In this response they may either send plans directly to you or ask for further information before being able to do so, particularly if any payments or authorisations are required.
2. **LSBUD Members who do not have assets registered within your search area. ("Not Affected")**
3. **Non LSBUD Members who may have assets within your search area.** Please note that this list is not exhaustive and all details are provided as a guide only. It is your responsibility to identify and consult with all asset owners before proceeding.

National Grid. Please note that the LSBUD service only contains information on National Grid's Gas above 7 bar asset, all National Grid Electricity Transmission assets and National Grid's Gas Distribution Limited above 2 bar asset.

For National Grid Gas Distribution Ltd below 2 bar asset information please go to www.beforeyoudig.nationalgrid.com

LSBUD Members who have assets registered on the LSBUD service within the vicinity of your search area.

List of affected LSBUD members

Asset Owner	Phone/Email	Emergency Only	Status
UK Power Networks	08000565866	08000565866	Await response

LSBUD Members who do not have assets registered on the LSBUD service within the vicinity of your search area. Please be aware that LSBUD Members make regular changes to their assets and this list may vary for new enquiries in the same area.

List of not affected LSBUD members

AWE Pipeline	BOC Limited (A Member of the Linde Group)	BP Exploration Operating Company Limited
BPA	Carrington Gas Pipeline	CATS Pipeline c/o Wood Group PSN
Cemex	Centrica Storage Ltd	CLH Pipeline System Ltd
Concept Solutions People Ltd	ConocoPhillips (UK) Ltd	DIO (MOD Abandoned Pipelines)
E.ON UK CHP Limited	EirGrid	Electricity North West Limited
ENI & Himor c/o Penspen Ltd	EnQuest NNS Limited	EP Langage Limited
ESP Utilities Group	ESSAR	Esso Petroleum Company Limited
Fulcrum Pipelines Limited	Gamma	Gateshead Energy Company
Gigaclear PLC	Gtt	Hafren Dyfrdwy
Humbly Grove Energy	IGas Energy	INEOS FPS Pipelines
INEOS Manufacturing (Scotland and TSEP)	INOVYN Enterprises Limited	Intergen (Coryton Energy or Spalding Energy)
Mainline Pipelines Limited	Manchester Jetline Limited	Manx Cable Company
Marchwood Power Ltd (Gas Pipeline)	Melbourn Solar Limited	National Grid Gas (Above 7 bar), National Grid Gas Distribution Limited (Above 2 bar) and National Grid Electricity Transmission
Northumbrian Water Group	NPower CHP Pipelines	Oikos Storage Limited
Ørsted	Perenco UK Limited (Purbeck Southampton Pipeline)	Petroineos
Phillips 66	Premier Transmission Ltd (SNIP)	Prysmian Cables & Systems Ltd (c/o Western Link)
Redundant Pipelines - LPDA	RWEnpower (Little Barford and South Haven)	SABIC UK Petrochemicals
Scottish Power Generation	Seabank Power Ltd	Severn Trent (Chester area only)
SGN	Shell (St Fergus to Mossmorran)	Shell Pipelines
SSE (Peterhead Power Station)	Tata Communications (c/o JSM Construction Ltd)	Total (Colnbrook & Colwick Pipelines)
Total Finaline Pipelines	Transmission Capital	Uniper UK Ltd
Vattenfall	Veolia ES SELCHP Limited	Western Power Distribution
Westminster City Council	Wingas Storage UK Ltd	Zayo Group UK Ltd c/o JSM Group Ltd

Matthew Clarke (Technics Group)

From: plantenquiryservice@gtc-uk.co.uk
Sent: 06 August 2018 16:50
To: Utility Reports (Technics Group)
Subject: GTC Plant Enquiry - Ref- 751862
Attachments: 751862.png

Categories: Not Affected

GTC Apparatus Not Found In Search Area

Our Plant Enquiry Service Ref: 751862

Your Enquiry Ref: GRS05147

Dear Utility,

Thank you for your enquiry concerning apparatus in the vicinity of your proposed work. GTC can confirm that we have no apparatus in the vicinity but please note that other asset owners may have and ensure all utility owners have been consulted. For your records, the search area is shown in the attached map.

Please note our assets now include those owned and operated by:

- GTC Pipelines Limited
- Independent Pipelines Limited
- Quadrant Pipelines Limited
- Electricity Network Company Limited
- Independent Power Networks Limited
- Independent Water Networks Limited
- Independent Fibre Networks Limited
- Independent Community Heating Limited

If you have any queries or require any further information please do not hesitate to contact us.

Your sincerely,

GTC Plant Enquiry Service.

GTC
Energy House
Woolpit Business Park
Woolpit
Bury St Edmunds
Suffolk, IP30 9UP
Tel: 01359 240363
plant.enquiries@gtc-uk.co.uk

NOTE:

This E-Mail originates from GTC, Energy House, Woolpit Business Park, Woolpit, Bury St Edmunds, Suffolk, IP30 9UP
VAT Number: GB688 8971 40. Registered No: 029431.

DISCLAIMER

The information in this E-Mail and in any attachments is confidential and may be privileged. If you are not the intended recipient, please destroy this message, delete any copies held on your system and notify the sender immediately. You should not retain, copy or use this E-Mail for any purpose, nor disclose all or any part of its content to any other person. Whilst we run antivirus software on Internet E-Mails, we are not liable for any loss or damage. The recipient is advised to run their own up to date antivirus software.

Thank you

Enquirer

Name	Mr Stephen Sawyer	Phone	01483230080
Company	Technics Group	Mobile	Not Supplied
Address	Technics House Merrow Business Park Guildford Surrey GU4 7WA		
Email	utility.reports@technicsgroup.com		

Enquiry Details

Scheme/Reference	GRS05147		
Enquiry type	Initial Enquiry	Work category	Development Projects
Start date	30/09/2018	Work type	Commercial/industrial
End date	30/09/2018	Site size	2815 metres square
Searched location	XY= 526731, 183991	Work type buffer*	25 metres
Confirmed location	526735 183987		
Site Contact Name	Not Supplied	Site Phone No	Not Supplied
Description of Works	Not Supplied		

* The WORK TYPE BUFFER is a distance added to your search area based on the Work type you have chosen.

Site Map

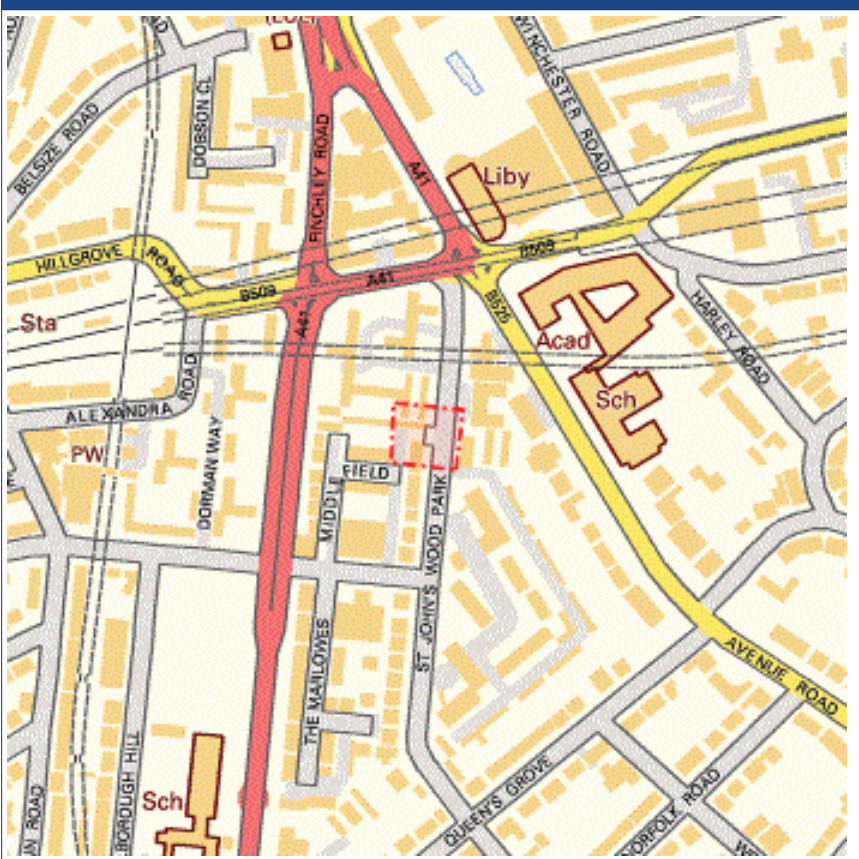

Asset Owners

Terms and Conditions. Please note that this enquiry is subject always to our standard terms and conditions available at www.linesearchbeforeudig.co.uk ("Terms of Use") and the disclaimer at the end of this document. Please note that in the event of any conflict or ambiguity between the terms of this Enquiry Confirmation and the Terms of Use, the Terms of Use shall take precedence.

Notes. Please ensure your contact details are correct and up to date on the system in case the LSBUD Members need to contact you.

Validity and search criteria. The results of this enquiry are based on the confirmed information you entered and are valid only as at the date of the enquiry. It is your responsibility to ensure that the Enquiry Details are correct, and LineSearchbeforeUdig accepts no responsibility for any errors or omissions in the Enquiry Details or any consequences thereof. LSBUD Members update their asset information on a regular basis so you are advised to consider this when undertaking any works. It is your responsibility to choose the period of time after which you need to resubmit any enquiry but the maximum time (after which your enquiry will no longer be dealt with by the LSBUD Helpdesk and LSBUD Members) is 28 days. If any details of the enquiry change, particularly including, but not limited to, the location of the work, then a further enquiry must be made.

Asset Owners & Responses. Please note the enquiry results include the following:

1. "LSBUD Members" who are asset owners who have registered their assets on the LSBUD service.
2. "Non LSBUD Members" are asset owners who have not registered their assets on the LSBUD service but LSBUD is aware of their existence. Please note that there could be other asset owners within your search area.

Below are three lists of asset owners:

1. **LSBUD Members who have assets registered within your search area. ("Affected")**
 - a. **These LSBUD Members will either:**
 - i. **Ask for further information ("Email Additional Info" noted in status).** The additional information includes: Site contact name and number, Location plan, Detailed plan (minimum scale 1:2500), Cross sectional drawings (if available), Work Specification.
 - ii. **Respond directly to you ("Await Response").** In this response they may either send plans directly to you or ask for further information before being able to do so, particularly if any payments or authorisations are required.
2. **LSBUD Members who do not have assets registered within your search area. ("Not Affected")**
3. **Non LSBUD Members who may have assets within your search area.** Please note that this list is not exhaustive and all details are provided as a guide only. It is your responsibility to identify and consult with all asset owners before proceeding.

National Grid. Please note that the LSBUD service only contains information on National Grid's Gas above 7 bar asset, all National Grid Electricity Transmission assets and National Grid's Gas Distribution Limited above 2 bar asset.

For National Grid Gas Distribution Ltd below 2 bar asset information please go to www.beforeyoudig.nationalgrid.com

LSBUD Members who have assets registered on the LSBUD service within the vicinity of your search area.

List of affected LSBUD members

Asset Owner	Phone/Email	Emergency Only	Status
UK Power Networks	08000565866	08000565866	Await response

LSBUD Members who do not have assets registered on the LSBUD service within the vicinity of your search area. Please be aware that LSBUD Members make regular changes to their assets and this list may vary for new enquiries in the same area.

List of not affected LSBUD members

AWE Pipeline	BOC Limited (A Member of the Linde Group)	BP Exploration Operating Company Limited
BPA	Carrington Gas Pipeline	CATS Pipeline c/o Wood Group PSN
Cemex	Centrica Storage Ltd	CLH Pipeline System Ltd
Concept Solutions People Ltd	ConocoPhillips (UK) Ltd	DIO (MOD Abandoned Pipelines)
E.ON UK CHP Limited	EirGrid	Electricity North West Limited
ENI & Himor c/o Penspen Ltd	EnQuest NNS Limited	EP Langage Limited
ESP Utilities Group	ESSAR	Esso Petroleum Company Limited
Fulcrum Pipelines Limited	Gamma	Gateshead Energy Company
Gigaclear PLC	Gtt	Hafren Dyfrdwy
Humbly Grove Energy	IGas Energy	INEOS FPS Pipelines
INEOS Manufacturing (Scotland and TSEP)	INOVYN Enterprises Limited	Intergen (Coryton Energy or Spalding Energy)
Mainline Pipelines Limited	Manchester Jetline Limited	Manx Cable Company
Marchwood Power Ltd (Gas Pipeline)	Melbourn Solar Limited	National Grid Gas (Above 7 bar), National Grid Gas Distribution Limited (Above 2 bar) and National Grid Electricity Transmission
Northumbrian Water Group	NPower CHP Pipelines	Oikos Storage Limited
Ørsted	Perenco UK Limited (Purbeck Southampton Pipeline)	Petroineos
Phillips 66	Premier Transmission Ltd (SNIP)	Prysmian Cables & Systems Ltd (c/o Western Link)
Redundant Pipelines - LPDA	RWEnpower (Little Barford and South Haven)	SABIC UK Petrochemicals
Scottish Power Generation	Seabank Power Ltd	Severn Trent (Chester area only)
SGN	Shell (St Fergus to Mossmorran)	Shell Pipelines
SSE (Peterhead Power Station)	Tata Communications (c/o JSM Construction Ltd)	Total (Colnbrook & Colwick Pipelines)
Total Finaline Pipelines	Transmission Capital	Uniper UK Ltd
Vattenfall	Veolia ES SELCHP Limited	Western Power Distribution
Westminster City Council	Wingas Storage UK Ltd	Zayo Group UK Ltd c/o JSM Group Ltd

Telecoms/Cable

Enquirer

Name	Mr Stephen Sawyer	Phone	01483230080
Company	Technics Group	Mobile	Not Supplied
Address	Technics House Merrow Business Park Guildford Surrey GU4 7WA		
Email	utility.reports@technicsgroup.com		

Enquiry Details

Scheme/Reference	GRS05147		
Enquiry type	Initial Enquiry	Work category	Development Projects
Start date	30/09/2018	Work type	Commercial/industrial
End date	30/09/2018	Site size	2815 metres square
Searched location	XY= 526731, 183991	Work type buffer*	25 metres
Confirmed location	526735 183987		
Site Contact Name	Not Supplied	Site Phone No	Not Supplied
Description of Works	Not Supplied		

* The WORK TYPE BUFFER is a distance added to your search area based on the Work type you have chosen.

Site Map

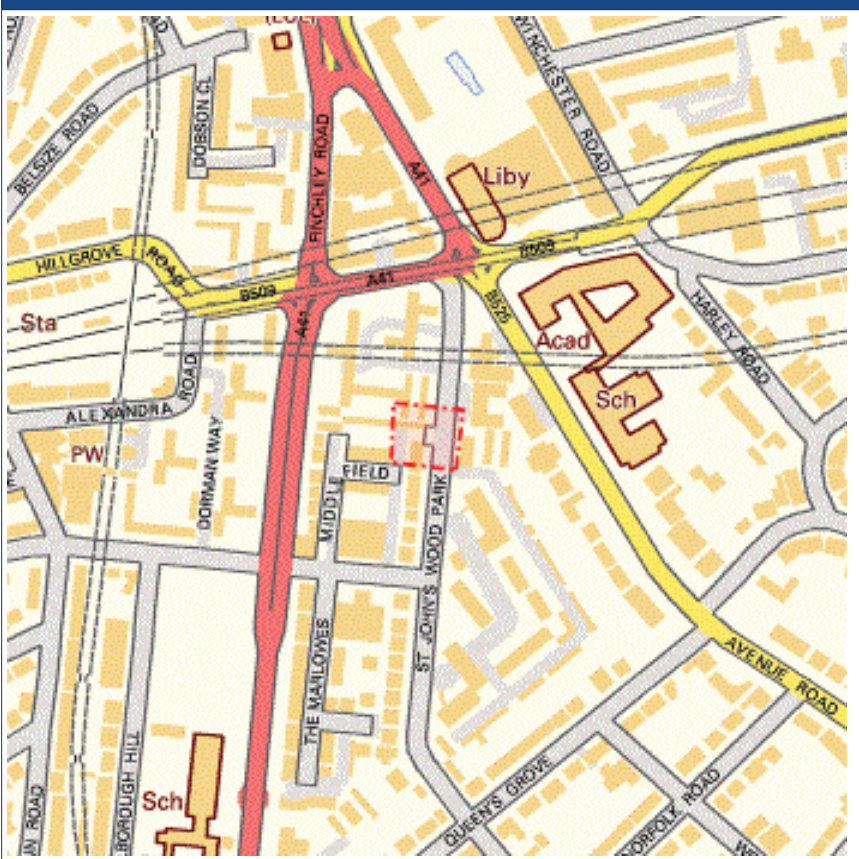

Asset Owners

Terms and Conditions. Please note that this enquiry is subject always to our standard terms and conditions available at www.linesearchbeforeudig.co.uk ("Terms of Use") and the disclaimer at the end of this document. Please note that in the event of any conflict or ambiguity between the terms of this Enquiry Confirmation and the Terms of Use, the Terms of Use shall take precedence.

Notes. Please ensure your contact details are correct and up to date on the system in case the LSBUD Members need to contact you.

Validity and search criteria. The results of this enquiry are based on the confirmed information you entered and are valid only as at the date of the enquiry. It is your responsibility to ensure that the Enquiry Details are correct, and LineSearchbeforeUdig accepts no responsibility for any errors or omissions in the Enquiry Details or any consequences thereof. LSBUD Members update their asset information on a regular basis so you are advised to consider this when undertaking any works. It is your responsibility to choose the period of time after which you need to resubmit any enquiry but the maximum time (after which your enquiry will no longer be dealt with by the LSBUD Helpdesk and LSBUD Members) is 28 days. If any details of the enquiry change, particularly including, but not limited to, the location of the work, then a further enquiry must be made.

Asset Owners & Responses. Please note the enquiry results include the following:

1. "LSBUD Members" who are asset owners who have registered their assets on the LSBUD service.
2. "Non LSBUD Members" are asset owners who have not registered their assets on the LSBUD service but LSBUD is aware of their existence. Please note that there could be other asset owners within your search area.

Below are three lists of asset owners:

1. **LSBUD Members who have assets registered within your search area. ("Affected")**
 - a. **These LSBUD Members will either:**
 - i. **Ask for further information ("Email Additional Info" noted in status).** The additional information includes: Site contact name and number, Location plan, Detailed plan (minimum scale 1:2500), Cross sectional drawings (if available), Work Specification.
 - ii. **Respond directly to you ("Await Response").** In this response they may either send plans directly to you or ask for further information before being able to do so, particularly if any payments or authorisations are required.
2. **LSBUD Members who do not have assets registered within your search area. ("Not Affected")**
3. **Non LSBUD Members who may have assets within your search area.** Please note that this list is not exhaustive and all details are provided as a guide only. It is your responsibility to identify and consult with all asset owners before proceeding.

National Grid. Please note that the LSBUD service only contains information on National Grid's Gas above 7 bar asset, all National Grid Electricity Transmission assets and National Grid's Gas Distribution Limited above 2 bar asset.

For National Grid Gas Distribution Ltd below 2 bar asset information please go to www.beforeyoudig.nationalgrid.com

LSBUD Members who have assets registered on the LSBUD service within the vicinity of your search area.

List of affected LSBUD members

Asset Owner	Phone/Email	Emergency Only	Status
UK Power Networks	08000565866	08000565866	Await response

LSBUD Members who do not have assets registered on the LSBUD service within the vicinity of your search area. Please be aware that LSBUD Members make regular changes to their assets and this list may vary for new enquiries in the same area.

List of not affected LSBUD members

AWE Pipeline	BOC Limited (A Member of the Linde Group)	BP Exploration Operating Company Limited
BPA	Carrington Gas Pipeline	CATS Pipeline c/o Wood Group PSN
Cemex	Centrica Storage Ltd	CLH Pipeline System Ltd
Concept Solutions People Ltd	ConocoPhillips (UK) Ltd	DIO (MOD Abandoned Pipelines)
E.ON UK CHP Limited	EirGrid	Electricity North West Limited
ENI & Himor c/o Penspen Ltd	EnQuest NNS Limited	EP Langage Limited
ESP Utilities Group	ESSAR	Esso Petroleum Company Limited
Fulcrum Pipelines Limited	Gamma	Gateshead Energy Company
Gigaclear PLC	Gtt	Hafren Dyfrdwy
Humbly Grove Energy	IGas Energy	INEOS FPS Pipelines
INEOS Manufacturing (Scotland and TSEP)	INOVYN Enterprises Limited	Intergen (Coryton Energy or Spalding Energy)
Mainline Pipelines Limited	Manchester Jetline Limited	Manx Cable Company
Marchwood Power Ltd (Gas Pipeline)	Melbourn Solar Limited	National Grid Gas (Above 7 bar), National Grid Gas Distribution Limited (Above 2 bar) and National Grid Electricity Transmission
Northumbrian Water Group	NPower CHP Pipelines	Oikos Storage Limited
Ørsted	Perenco UK Limited (Purbeck Southampton Pipeline)	Petroineos
Phillips 66	Premier Transmission Ltd (SNIP)	Prysmian Cables & Systems Ltd (c/o Western Link)
Redundant Pipelines - LPDA	RWEnpower (Little Barford and South Haven)	SABIC UK Petrochemicals
Scottish Power Generation	Seabank Power Ltd	Severn Trent (Chester area only)
SGN	Shell (St Fergus to Mossmorran)	Shell Pipelines
SSE (Peterhead Power Station)	Tata Communications (c/o JSM Construction Ltd)	Total (Colnbrook & Colwick Pipelines)
Total Finaline Pipelines	Transmission Capital	Uniper UK Ltd
Vattenfall	Veolia ES SELCHP Limited	Western Power Distribution
Westminster City Council	Wingas Storage UK Ltd	Zayo Group UK Ltd c/o JSM Group Ltd

Matthew Clarke (Technics Group)

From: Subramanian, Devendran <Devendran.Subramanian@atkinsglobal.com>
Sent: 07 August 2018 11:19
To: Utility Reports (Technics Group)
Subject: RE: GRS05147_1S St Johns Wood Park, Royal Borough of Kensington and Chelsea, Greater London, NW8 6NE. Plant Location request.
Attachments: St Johns Wood Park.pdf; Special Requirements.pdf
Categories: Affected

Please accept this email as confirmation that Vodafone: Fixed **does** have apparatus within the vicinity of your proposed works detailed below.

Please see attached network information.

IMPORTANT - PLEASE READ = Your Next Step?:-

Where apparatus is affected and requires diversion, please send all the scheme related proposals that affects the Vodafone Network to c3requests@vodafone.com with a request for a 'C3 Budget Estimate'. Please ensure you include a plan showing proposed works. (A location plan is insufficient for Vodafone to provide a costing). These estimates will be provided by Vodafone directly, normally within 20 working days from receipt of your request. Please include proof of this C2 response when requesting a C3 (using the 'forward' option). Diversionary works may be necessary if the existing line of the highway/railway or its levels are altered.

Plant Enquiries Team
T: +44 (0)1454 662881
E: osm.enquiries@atkinsglobal.com

ATKINS working on behalf of Vodafone: Fixed 

This response is made only in respect to electronic communications apparatus forming part of the Vodafone Limited electronic communications network formerly being part of the electronic communications networks of Cable & Wireless UK, Energis Communications Limited, Thus Group Holdings Plc and Your Communications Limited.

PLEASE NOTE:

The information given is indicative only. No warranty is made as to its accuracy. This information must not be solely relied upon in the event of excavation or other works carried out in the vicinity of Vodafone plant. No liability of any kind whatsoever is accepted by Vodafone, its servants, or agents, for any error or omission in respect of information contained on this information. The actual position of underground services must be verified and established on site before any mechanical plant is used. Authorities and contractors will be held liable for the full cost of repairs to Vodafone's apparatus and all claims made against them by Third parties as a result of any interference or damage.



Please consider the environment before printing this e-mail

From: Utility Reports (Technics Group) [mailto:Utility.Reports@technicsgroup.com]
Sent: 06 August 2018 20:07
To: National Plant Enquiry's <OSM.enquiries@atkinsglobal.com>
Subject: RE: GRS05147_1S St Johns Wood Park, Royal Borough of Kensington and Chelsea, Greater London, NW8 6NE. Plant Location request.

Re: NRSWA91 Plant Location Request. GRS05147

RE: 1S St Johns Wood Park, Royal Borough of Kensington and Chelsea, Greater London, NW8 6NE
OS Grid: 526731,183991
Our Reference: GRS05147

Our Company is currently undertaking a utility survey of the site indicated by the co-ordinates detailed above and the area highlighted on the attached plan/map.

As part of this survey we are required to indicate positions and descriptions of all main statutory services and wayleaves on site and in the adjoining roads where applicable.

We therefore request that you supply us with relevant plan information at your earliest convenience.

Thanking you in advance of your co-operation.

Yours faithfully

Stephen Sawyer
Technical Report Manager

For and on behalf of Technics Group



Please visit our website www.technicsgroup.com

T: 01483 230 080

E: utility.reports@technicsgroup.com

Technics Group is the trading name of Sitechnics Limited & Subtechnics Limited
Subtechnics Limited Registered in England No. 3668620, VAT no. 709 2992 07 Sitechnics Limited Registered in
England No. 3436243. VAT no. 689 2406 95
Registered Office: Technics House, Merrow Business Park, Guildford, GU4 7WA

Internet communications are not secure and therefore Technics Group does not accept legal responsibility for the contents of this message.

Please note that for security purposes attachments cannot contain zip or executable files

Although Technics Group operates anti-virus software, it does not accept responsibility for any damage whatsoever that is caused by viruses being passed.

Any views or opinions presented are solely those of the author and do not necessarily represent those of Technics Group.

Technics Group may monitor replies to this email for operational or business reasons

This email and any attached files are confidential and copyright protected. If you are not the addressee, any dissemination of this communication is strictly prohibited. Unless otherwise expressly agreed in writing, nothing stated in this communication shall be legally binding. The ultimate parent company of the Atkins Group is SNC-Lavalin Group Inc. Registered in Québec, Canada No. 059041-0. Registered Office 455 boul. René-Lévesque Ouest, Montréal, Québec, Canada, H2Z 1Z3. A list of Atkins Group companies registered in the United Kingdom and locations around the world can be found at <http://www.atkinsglobal.com/site-services/group-company-registration-details>

Consider the environment. Please don't print this e-mail unless you really need to.



Some of the material in this plan has been reproduced from an Ordnance Survey map with the permission of The Controller of Her Majesty's Stationary Office. © Crown Copyright

Legend

- Underground Utility Box.Location Act., T02
- Underground Route.Route Act. - Owned
- Underground Route.Route Act. - Third Party



Vodafone Limited (No01471587) registered office is at Vodafone House, The Connection, Newbury, Berkshire, RG142FN

Plot Date : 07/08/2018 Scale : 1:1250

This plan shows apparatus owned by members of the Vodafone Group of companies (including legacy telecommunication companies currently within the group)

Information with regard to such apparatus should always be obtained from Vodafone or its appointed agents.



Special Requirements relating to the External Plant Network of Vodafone

Contents

1.	Introduction.....	1
2.	Purpose of document.....	1
3.	Scope.....	2
4.	Vodafone Network and Apparatus.....	2
5.	Plant records	2
6.	Definitions	2
7.	Requirements.....	3
8.	Depths of cover.....	3
9.	Separation	4
10.	Jointing chambers.....	5
11.	Notification periods.....	5
12.	Excavation and backfill.....	5
13.	Foam concrete	6
14.	Attendance of Company Representative.....	6
15.	Damage reports.....	6
16.	Appendix A – Street Works Team Contacts for Vodafone.....	7
17.	Appendix B – What constitutes Vodafone Network.....	8
18.	About this Document.....	13

1. Introduction

This document sets out the procedure that will apply when Other Parties intend or are undertaking works in the vicinity of Vodafone apparatus (see Appendix B for further information on what constitutes Vodafone apparatus).

2. Purpose of document

This document provides a means by which the Vodafone specific special requirements relating to their apparatus, regardless of it being situated in the public highway / road, private street, land or any other areas, is made aware to Other Parties.



3. Scope

This document will be presented to Other Parties or Contractors to encourage those undertaking works within the vicinity of Vodafone apparatus to refer to and comply with. This is in order to protect where necessary the Vodafone apparatus and to avoid damage to the apparatus and loss of service.

A National Joint Utilities Group (NJUG) document NJUG Volume 3 Guidelines on the Management of Third Party Cable Ducting provides useful reference material.

It should be noted that, where appropriate, additional information on avoiding danger from underground apparatus is contained within the HSG47 guidance book titled "Avoiding Danger from Underground Services."

4. Vodafone Network and Apparatus

Damage to Vodafone apparatus is extremely disruptive and can be expensive to repair, especially where long lengths of cable have to be replaced.

In order to maintain the network integrity and minimise disruption to service, it is essential that disturbances are absolutely minimal. When working within the vicinity of Vodafone apparatus, extreme care is necessary in order to avoid costly repairs. The Other Parties / Contractor shall make every effort to ensure that disturbance of Vodafone apparatus is no more than is absolutely necessary for the completion of the works in accordance with their contract. It should be noted that it is an offence to interfere with Vodafone apparatus without first contacting the company for advice.

5. Plant records

It is the responsibility of the Other Parties undertaking works which may affect Vodafone apparatus to obtain all relevant Vodafone plant records from our agent Atkins Global prior to works commencing. This may be done by contacting the Atkins Global Plant Enquiries Team listed in Appendix B.

Plant records for such enquiries will generally be provided within 10 working days of receipt and in compliance with the New Roads and Street Works Act 1991 [NRSWA] requirements.

6. Definitions

The following definitions are applicable in this document:

- a) **Apparatus** - means all surface or sub-surface equipment and plant used by Vodafone including any associated cables or ducts owned, leased or rented by Vodafone.
- b) **Cable** - means any polythene or other sheath containing optical fibres or metallic conductors.
- c) **Depth of cover** - means the depth from the surface to the topmost barrel of the duct nest, in the case of ducts encased in concrete, to the top of the concrete, and in the case of directly buried cable, the top of the cable.
- d) **Jointing chamber** - means any manhole, surface box or other chamber giving access to Vodafone apparatus or their network.
- e) **Utility** - means an organisation licensed to provide gas, water, electricity, Cable TV or telecommunications services.
- f) **Developer** - means an organisation licensed to develop industrial/residential premises or given license to connect to utility apparatus.

Special Requirements relating to the External Plant Network of Vodafone



- g) **Contractor** - means the individual, firm or company contracted to undertake the work for a Utility or Other Parties.
- h) **Other Parties** - means the Utilities, Highway or Roads Authorities, Developers, Street/Roads Authority Section 50/109 licensees
- i) **Site** - means the location of, or in the vicinity of, the various works.

7. Requirements

Prior to commencing any work or moving heavy plant or equipment over any portion of the site, the Other Parties or Contractor shall notify Vodafone of their intentions. This may be done by contacting Vodafone via the contact list in Appendix B.

Upon receipt of this notification, Vodafone will identify if their apparatus is affected. If any Vodafone apparatus is affected by the works then they will arrange for the necessary records to be provided and confirm details of Vodafone apparatus and network operated within the affected area or adjacent to the proposed work site.

7.1 Location of Plant

It is the responsibility of the Other Parties or Contractors to undertake adequate plant location procedures. These may include searches for metallic cables which must be performed by actively inducing a signal in a cable conductor via a transmitter. A passive search is not considered sufficient.

Before applying a tracing signal to the Vodafone apparatus, the Other Parties or Contractors shall seek confirmation from Atkins Global that the Vodafone apparatus will not suffer any disruption to its networks normal workings as a result of the nature of the signal being induced.

7.2 Trial excavations

Optic fibre cables are very susceptible to damage from excavation tools. They are not electrically conductive and cannot be located by radio induction methods. Once an approximate location is known, the exact location must be ascertained by means of hand dug pilot holes. Where the work to be carried out by the Other Party or Contractor involves excavation in the vicinity of our apparatus, the Other Party or Contractor shall, by trial excavation at his own expense, determine the exact location and depth of the Vodafone apparatus. All excavations adjacent to the Vodafone apparatus are to be carried out by hand until the extent and /or location of the apparatus is known.

All excavation work shall be executed in accordance with the current issue of Health and Safety series booklet HSG47, Avoiding danger from underground services.

8. Depths of cover

The Other Party or Contractor should note that the minimum depths of cover for Vodafone apparatus shall be maintained together with specified separation requirements. Where the minimum depths of cover specified by Vodafone cannot be maintained, the Other Party or Contractor shall at their own expense, carry out the instructions of Vodafone requirements for the protection or diversion of their apparatus.

The Other Party or Contractor should have particular regard to the possibility of encountering Vodafone apparatus (including ducts and cables), at depths of cover other than that reported.

Surface cables (such as cables on bridges or walls) which are liable to be placed in danger from the Other Parties or Contractors works shall be protected, at the Other Parties expense, as directed by the Vodafone representative.



9. Separation

Reference should be made to HSG47 to ensure that adequate separation is achieved. The following details outline the specific requirements of Vodafone and capture the HSG47 requirements.

9.1 High voltage cables

High voltage single core cables of 1000 V and above shall have a minimum clearance from Company Apparatus of 500 mm.

High voltage multi-core cables of 1000 V and above shall have a minimum clearance from Company Apparatus of 350 mm.

In exceptional circumstances where the above clearances cannot be maintained, the separating distance may be reduced to a minimum of 175 mm. In such circumstances, concrete, of a quality as directed by the Company Representative, must be inserted to completely fill the space between the High Voltage cable and the Company Apparatus, in accordance with the requirements of the Company Representative. Any further services must have a minimum clearance of 250 mm from the concrete.

9.2 Low voltage cables

Low voltage cables of less than 1000 V shall have a minimum clearance from Company Apparatus of 180 mm. In exceptional circumstances where the above clearance cannot be maintained, the separating distance may be reduced to a minimum of 75 mm. In such circumstances, concrete, of a quality as directed by the Company Representative, must be inserted to completely fill the space between the services, in accordance with the requirements of the Company Representative. Any further services must have a minimum clearance of 250 mm from the concrete.

9.3 Ancillary electrical apparatus

Street furniture such as lamp posts, traffic posts and other such ancillary electrical apparatus shall have a minimum clearance of 150 mm from underground Company Apparatus and 600mm clearance from above ground Company Apparatus.

9.4 High pressure gas mains and other Undertakers plant/equipment

High pressure gas mains shall have a minimum clearance of 450 mm from Company Apparatus. All other undertakers' plant and equipment, when running in parallel with Company Apparatus, shall have a minimum clearance of 200mm. Where gas mains cross Company Apparatus, the minimum clearance shall be 200mm. All other undertakers' plant and equipment, when running across Company Apparatus, shall have a minimum clearance of 100 mm. NJUG Volume 1, Guidelines on the positioning and colour coding of underground utilities' apparatus refers.

9.5 Other Undertakers plant

Other undertakers' plant and equipment which runs in parallel with Company Apparatus shall have a minimum clearance of 200mm. All other undertakers' plant and equipment when running across Company Apparatus shall have a minimum clearance of 100mm.

9.6 Tramways

Each separating distance shall be individually agreed with the Company Representative.



10. Jointing chambers

10.1 Protection

Footway type jointing chambers are not designed to withstand carriageway loadings.

Where such chambers are liable to be placed at risk, either temporarily or permanently, from vehicular traffic or from the movement of plant and/or equipment, they will need to be adequately protected. Alternatively, they may have to be demolished and rebuilt to carriageway standards, at the Other Parties or Contractors expense under supervision of Vodafone representative.

All Vodafone jointing chambers and / or other access points shall be kept clear and unobstructed. Access for vehicles, winches, cable drums and / or any further equipment required by Vodafone for the maintenance of its apparatus, must be maintained at all reasonable times.

10.2 Access

The covers to Vodafone jointing chambers and / or apparatus shall only be lifted by means of the appropriate keys and under the direct supervision of a Vodafone representative. Other Parties or Contractors shall not enter any Vodafone jointing chamber and / or apparatus unless under the supervision of a Vodafone representative and in any case not before the mandatory gas test has been carried out in the presence of Vodafone representative and such checks have shown it to be safe to enter the Vodafone chamber and / or apparatus. The Other Parties or Contractors shall be given reasonable access to Vodafone apparatus and chambers when required.

11. Notification periods

Where the Other Parties or Contractors works or the movement of plant or equipment may endanger Vodafone apparatus, the Other Party or Contractor shall give the Vodafone **at least 7 working days'** notice in writing of the intended date to commence operations.

No excavation should be made without first consulting the relevant Vodafone apparatus layout drawings, which will be made available from the Vodafone agent Atkins Global on request and allowing 28 working days for processing the relevant drawings. However, should this not be possible, direct contact should be made to the Atkins Global Plant Enquiries Team as soon as possible to assess the situation.

When excavating, moving or backfilling (including use of Foamed Concrete for Reinstatements – FCR) around Vodafone apparatus, Vodafone shall be given adequate prior written notice of the Other Parties or Contractors intentions, in order that the works may be adequately supervised. Such notice shall not be less than 3 working days.

12. Excavation and backfill

All excavations adjacent to Vodafone apparatus are to be carried out by hand until the extent and or location of the Vodafone apparatus is known.

Use of mechanical borers and / or excavators shall not be used without the supervisory presence of a Vodafone representative or a given exemption.

Shuttering of the excavation or support to Vodafone apparatus, at the Other Parties or Contractors expense, shall be used as directed by the Vodafone representative.

At least 7 working days' notice must be given to Vodafone in order that any special protective measures which may be required to protect Vodafone apparatus, at the Other Parties or Contractors expense, when equipment such as pile driving, explosives, laser cutting high powered RF equipment or RF test gear, is to be used in conjunction with the works.

Special Requirements relating to the External Plant Network of Vodafone

Other Parties or Contractors are advised to refer to the National Joint Utilities Group publication: NJUG Volume 1- Guidelines on the Positioning and Colour Coding of Underground Utilities' Apparatus



13. Foam concrete

If foam concrete is being used as the backfill material, it shall not be used either above or within 500 mm of any Company Apparatus. A suitable material in accordance with the specification for the Reinstatement of Openings in Highways shall be substituted.

14. Attendance of Company Representative

If a situation requires the attendance on site of a Vodafone representative for a continuous period of more than 6 hours, suitable facilities shall be provided by the Other Party or Contractor, at their expense, to meet the office and ablution requirements. If a situation arises that requires urgent attention Vodafone will endeavour to attend site within 2 hours for all other occasions arising, 24 hours.

15. Damage reports

In the event of any damage whatsoever occurring to Vodafone apparatus, the Other Party or Contractor shall immediately inform Vodafone by contacting their 24/7 number , (for contact details please refer to Appendix A).

All relevant costs of any subsequent repair and / or removal of the Vodafone apparatus shall be charged to the Other Party or Contractor, irrespective of who affects the repair.

The above requirements do not relieve the Other Party or Contractor of any of their obligations under their contract.



16. Appendix A – Street Works Team Contacts for Vodafone

Function	Address	Phone	Email Address
Streetworks Team	Vodafone Damage Claims, Pavilion 4, 1-2 Berkeley Square , 99 Berkeley Street Glasgow G3 7HR	0333 304 0759	utilitiescentre@vodafone.com
Customer Complaints	n/a	0333 304 0762	n/a
Liability Claims Or Damage to Vodafone Apparatus	Vodafone Damage Claims, Pavilion 4, 1-2 Berkeley Square , 99 Berkeley Street Glasgow G3 7HR	0333 304 1104	claims@vodafone.com
Diversionary Works C2	Atkins Global, The Hub, 500 Park Avenue, Aztec West, Bristol, BS32 4RZ	T: 01454 662881	osm.enquiries@atkinglobal.com
Diversionary Works C3/C4 Escalations	Smale House, Floor 2E, 114 Great Suffolk Street, London, SE1 OSL	02075281485	c3requests@vodafone.com
Emergencies 24 Hour – Defects & Faults	n/a	0333 304 0762	n/a
Plant Enquiries Vodafone inc: Cable & Wireless; Mercury Communications; Thus Plc; Energis; Scottish Telecom; Your Comms; Norweb Comms	Atkins Global, The Hub, 500 Park Avenue, Aztec West, Bristol, BS32 4RZ	T: 01454 662881	osm.enquiries@atkinglobal.com



17. Appendix B – What constitutes Vodafone Network

Vodafone own fibre network dedicated to business and residential users of telecommunications and has an international cable network that provides connectivity to 153 countries, either directly or indirectly through partners, reaching across the Atlantic Ocean, through Europe and on to India and throughout Asia. Spanning approximately 500,000 km in length, including interests in more than 69 major global cable systems, our next-generation network improves the quality and performance of telecommunications services through our use of advance optical and IP transmission.

In the UK & Ireland Vodafone's overall network includes the following legacy networks now owned through acquisitions or Company name changes.

Below are examples of what you could see on the streets and should be aware of:



Vodafone Limited



Cable & Wireless U.K



Special Requirements relating to the External Plant Network of Vodafone



Mercury Communications Limited



Energis Communications Limited



Thus plc



Special Requirements relating to the External Plant Network of Vodafone



Scottish Telecom



Your Communications



Special Requirements relating to the External Plant Network of Vodafone



Norweb Communications



Our apparatus is installed in roads and streets of UK and Ireland, however in some places is undistinguishable from other operators' apparatus, for example in City Centres where high quality infill modular paving chamber covers are found; some with labels and some without.

See below as examples:



Special Requirements relating to the External Plant Network of Vodafone



The apparatus shown here is now owned, maintained and still in operation by Vodafone and includes.

Vodafone Limited

Cable & Wireless U.K

Mercury Communications Limited

Energis Communications Limited

Thus plc, now Thus Group Holdings Limited

Your Communications Group Limited

Please see the Contact Details in Appendix A for Plant Enquiries and help on site.

Last Saved: 11/04/2017 14:24

SharePoint ID: SPID-7-88

C2 - Vodafone Restricted

Vodafone Limited, Vodafone House, The Connection, Newbury, Berkshire, RG14 2FN, England. Registered in England No. 1471587



18. About this Document

Content Owner

Changes since last version

Reformatted using the current Vodafone template to include updated Contact Details .

End of Document

Thank you for your enquiry.

Please be advised that Sky Telecommunications Services Ltd will not be affected by your proposal.

Best endeavours have been made to ensure accuracy, however if you require further information, please contact us by email at nrswa@sky.uk.

Regards

From: utility.reports@emapsite.com [mailto:utility.reports@emapsite.com]
Sent: 03 August 2018 15:37
To: NRSWA <nrswa.nrswa@sky.uk>
Subject: [EXTERNAL] Plant Location Request GRS05147 Site at 1S St Johns Wood Park, London, N/A, N/A, NW8 6NE

RE: 1S St Johns Wood Park, London, N/A, N/A, NW8 6NE

Location: OSGB: 526731.700,183991.400
Our Reference: GRS05147

Our Company is currently undertaking a utility survey of the site indicated by the co-ordinates detailed above and the attached plan/map. As part of this survey we are required to indicate positions and descriptions of all main statutory services and wayleaves on site and in the adjoining roads where applicable.

We therefore request that you supply us with relevant plan information at your earliest convenience.

Thanking you in advance of your co-operation.

Yours faithfully

Stephen Sawyer
Utility Report Administrator

For and on behalf of Technics Group

Please visit our new website www.technicsgroup.com

T: 01483 230 080
E: utility.reports@technicsgroup.com

Technics Group is the trading name of Sitechnics Limited & Subtechnics Limited
Subtechnics Limited Registered in England No. 3668620 Sitechnics Limited Registered in England No. 3236243
Registered Office: Technics House, Merrow Business Park, Guildford, GU4 7WA

Internet communications are not secure and therefore Technics Group does not accept legal responsibility for the contents of this message. Although Technics Group operates anti-virus software, it does not accept responsibility for any damage whatsoever that is caused by viruses being passed. Any views or opinions presented are solely those of the author and do not necessarily represent those of Technics Group. Technics Group may monitor replies to this email for operational or business reasons

[P-005147-E-00055213]

This email is from an external source. Please do not open attachments or click links from an unknown or suspicious origin. Phishing attempts can be reported by sending them to phishing@sky.uk as attachments. Thank you



telent
Mayne House
Fenton Way
Basildon
Essex
SS15 6TD
United Kingdom

www.telent.com

Date 31/08/2018
Our Ref LPENQ0000105119

Dear Sir/Madam

Teliasonera Line Plant Enquiry.

Thank you for your correspondence enclosing details of your proposals as per your reference below.

GRS05147 1S St Johns Wood Park, London

Our client's apparatus, Teliasonera, is not located within the vicinity of the above reference and we therefore have no further interest in this current location.

Please note that all enquiries relating to the Teliasonera line plant should be forwarded to:

By post – to, telent,
 Teliasonera line plant enquiries,
 Mayne House,
 Fenton Way,
 Basildon,
 Essex
 SS15 6TD

By email - to, telenttelia.plantenquiries@telent.com

By phone – to, 01268 269096

Yours faithfully

Telent CCO
Basildon

Enquirer

Name	Mr Stephen Sawyer	Phone	01483230080
Company	Technics Group	Mobile	Not Supplied
Address	Technics House Merrow Business Park Guildford Surrey GU4 7WA		
Email	utility.reports@technicsgroup.com		

Enquiry Details

Scheme/Reference	GRS05147		
Enquiry type	Initial Enquiry	Work category	Development Projects
Start date	30/09/2018	Work type	Commercial/industrial
End date	30/09/2018	Site size	2815 metres square
Searched location	XY= 526731, 183991	Work type buffer*	25 metres
Confirmed location	526735 183987		
Site Contact Name	Not Supplied	Site Phone No	Not Supplied
Description of Works	Not Supplied		

* The WORK TYPE BUFFER is a distance added to your search area based on the Work type you have chosen.

Site Map

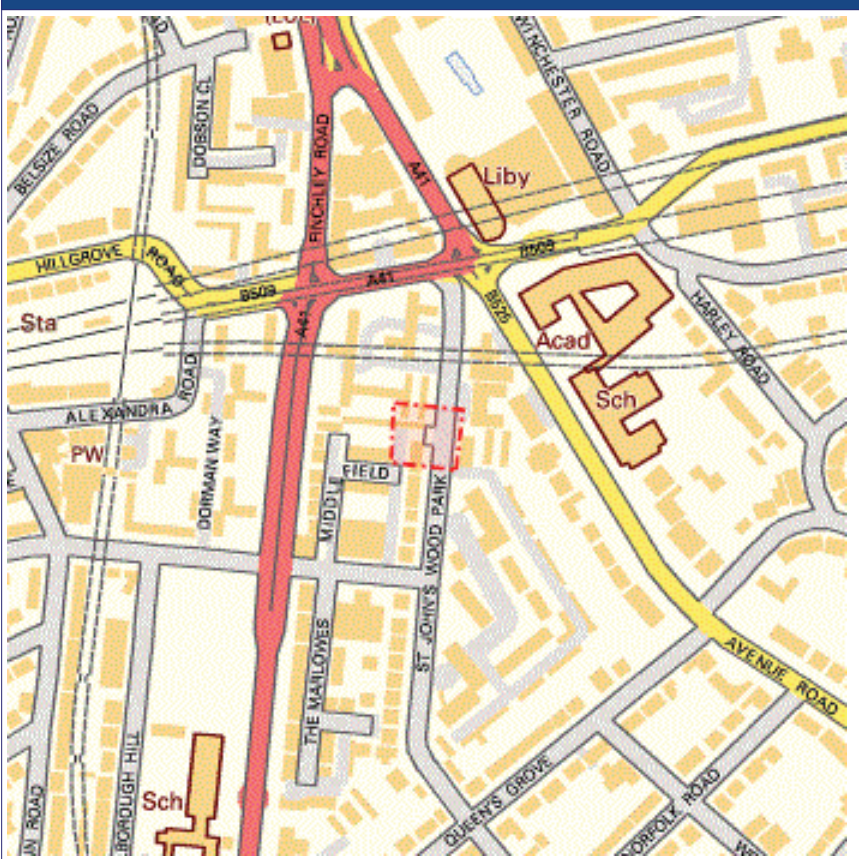

Asset Owners

Terms and Conditions. Please note that this enquiry is subject always to our standard terms and conditions available at www.linesearchbeforeudig.co.uk ("Terms of Use") and the disclaimer at the end of this document. Please note that in the event of any conflict or ambiguity between the terms of this Enquiry Confirmation and the Terms of Use, the Terms of Use shall take precedence.

Notes. Please ensure your contact details are correct and up to date on the system in case the LSBUD Members need to contact you.

Validity and search criteria. The results of this enquiry are based on the confirmed information you entered and are valid only as at the date of the enquiry. It is your responsibility to ensure that the Enquiry Details are correct, and LineSearchbeforeUdig accepts no responsibility for any errors or omissions in the Enquiry Details or any consequences thereof. LSBUD Members update their asset information on a regular basis so you are advised to consider this when undertaking any works. It is your responsibility to choose the period of time after which you need to resubmit any enquiry but the maximum time (after which your enquiry will no longer be dealt with by the LSBUD Helpdesk and LSBUD Members) is 28 days. If any details of the enquiry change, particularly including, but not limited to, the location of the work, then a further enquiry must be made.

Asset Owners & Responses. Please note the enquiry results include the following:

1. "LSBUD Members" who are asset owners who have registered their assets on the LSBUD service.
2. "Non LSBUD Members" are asset owners who have not registered their assets on the LSBUD service but LSBUD is aware of their existence. Please note that there could be other asset owners within your search area.

Below are three lists of asset owners:

1. **LSBUD Members who have assets registered within your search area. ("Affected")**
 - a. **These LSBUD Members will either:**
 - i. **Ask for further information ("Email Additional Info" noted in status).** The additional information includes: Site contact name and number, Location plan, Detailed plan (minimum scale 1:2500), Cross sectional drawings (if available), Work Specification.
 - ii. **Respond directly to you ("Await Response").** In this response they may either send plans directly to you or ask for further information before being able to do so, particularly if any payments or authorisations are required.
2. **LSBUD Members who do not have assets registered within your search area. ("Not Affected")**
3. **Non LSBUD Members who may have assets within your search area.** Please note that this list is not exhaustive and all details are provided as a guide only. It is your responsibility to identify and consult with all asset owners before proceeding.

National Grid. Please note that the LSBUD service only contains information on National Grid's Gas above 7 bar asset, all National Grid Electricity Transmission assets and National Grid's Gas Distribution Limited above 2 bar asset.

For National Grid Gas Distribution Ltd below 2 bar asset information please go to www.beforeyoudig.nationalgrid.com

LSBUD Members who have assets registered on the LSBUD service within the vicinity of your search area.

List of affected LSBUD members

Asset Owner	Phone/Email	Emergency Only	Status
UK Power Networks	08000565866	08000565866	Await response

LSBUD Members who do not have assets registered on the LSBUD service within the vicinity of your search area. Please be aware that LSBUD Members make regular changes to their assets and this list may vary for new enquiries in the same area.

List of not affected LSBUD members

AWE Pipeline	BOC Limited (A Member of the Linde Group)	BP Exploration Operating Company Limited
BPA	Carrington Gas Pipeline	CATS Pipeline c/o Wood Group PSN
Cemex	Centrica Storage Ltd	CLH Pipeline System Ltd
Concept Solutions People Ltd	ConocoPhillips (UK) Ltd	DIO (MOD Abandoned Pipelines)
E.ON UK CHP Limited	EirGrid	Electricity North West Limited
ENI & Himor c/o Penspen Ltd	EnQuest NNS Limited	EP Langage Limited
ESP Utilities Group	ESSAR	Esso Petroleum Company Limited
Fulcrum Pipelines Limited	Gamma	Gateshead Energy Company
Gigaclear PLC	Gtt	Hafren Dyfrdwy
Humbly Grove Energy	IGas Energy	INEOS FPS Pipelines
INEOS Manufacturing (Scotland and TSEP)	INOVYN Enterprises Limited	Intergen (Coryton Energy or Spalding Energy)
Mainline Pipelines Limited	Manchester Jetline Limited	Manx Cable Company
Marchwood Power Ltd (Gas Pipeline)	Melbourn Solar Limited	National Grid Gas (Above 7 bar), National Grid Gas Distribution Limited (Above 2 bar) and National Grid Electricity Transmission
Northumbrian Water Group	NPower CHP Pipelines	Oikos Storage Limited
Ørsted	Perenco UK Limited (Purbeck Southampton Pipeline)	Petroineos
Phillips 66	Premier Transmission Ltd (SNIP)	Prysmian Cables & Systems Ltd (c/o Western Link)
Redundant Pipelines - LPDA	RWEnpower (Little Barford and South Haven)	SABIC UK Petrochemicals
Scottish Power Generation	Seabank Power Ltd	Severn Trent (Chester area only)
SGN	Shell (St Fergus to Mossmorran)	Shell Pipelines
SSE (Peterhead Power Station)	Tata Communications (c/o JSM Construction Ltd)	Total (Colnbrook & Colwick Pipelines)
Total Finaline Pipelines	Transmission Capital	Uniper UK Ltd
Vattenfall	Veolia ES SELCHP Limited	Western Power Distribution
Westminster City Council	Wingas Storage UK Ltd	Zayo Group UK Ltd c/o JSM Group Ltd

Dear Sir or Madam,

Thank you for your plant enquiry below.

We can confirm that CenturyLink Communications UK Limited (formerly Level 3), Global Crossing (Uk) Ltd, Global Crossing PEC, Fibernet UK Ltd and Fibrespan Ltd do not have any apparatus within the indicated works area.

Instalcom responds to plant enquiries for all of the above and therefore you only need send one plant enquiry to cover all of these companies.

Please note that this response is only valid for 3 months. If your works do not commence within this time period, please resubmit your plant enquiry for assessment before any works commence.

Regards

Plant Enquiries Dept

Instalcom Limited

Borehamwood Ind. Park

Rowley Lane

Borehamwood

WD6 5PZ

Office: +44 (0)208 731 4613

Fax: +44 (0)208 731 4601

Email: plantenquiries@instalcom.co.uk

Web: <http://www.instalcom.co.uk>

From: utility.reports@emapsite.com [mailto:utility.reports@emapsite.com]

Sent: 03 August 2018 15:37

To: Plantenquiries <Plantenquiries@instalcom.co.uk>

Subject: Plant Location Request GRS05147 Site at 1S St Johns Wood Park, London, N/A, N/A, NW8 6NE

RE: 1S St Johns Wood Park, London, N/A, N/A, NW8 6NE

Location: OSGB: 526731.700,183991.400

Our Reference: GRS05147

This response does not include Vtesse or Easynet plant, please continue to use Vtesse or Easynet details for their enquiries

To whom it may concern

Thank you for your enquiry regarding the above proposals at the above location

We would advise that we are unaware of any Interoute plant or services in this Location as indicated in your enquiry.

We bring to your attention the fact that whilst we try to ensure the information we provide is accurate, the information is provided Without Prejudice and Interoute and its Agents accept no liability for claims arising from any inaccuracy, omissions or errors contained in this response.

All responses are only valid for 28 days

Yours faithfully

PLANCAST Plant Enquiry Department

The Old Haybarn
Rosebery Mews, Mentmore
Bedfordshire LU7 0UE

T: 01296 662647
www.plancast.co.uk

Save Paper - Do you really need to print this email? This email and any attachments are or may be confidential and legally privileged and are sent solely for the attention of the addressee(s). If you have received this email in error, please delete it from your system: its use, disclosure or copying is unauthorised. Statements and opinions expressed in this email may not represent those of PLANCAST. Any representations or commitments in this email are subject to contract.

Registered office: 1st Floor, The Old Haybarn, Rosebery Mews, Mentmore LU7 0UE.

Registered in England and Wales with number 4455025 VAT No. 8567 195 80

From: utility.reports@emapsite.com <utility.reports@emapsite.com>

Sent: 03 August 2018 15:37

To: Interoute Enquiries <interoute.enquiries@plancast.co.uk>

Subject: Plant Location Request GRS05147 Site at 1S St Johns Wood Park, London, N/A, N/A, NW8 6NE

RE: 1S St Johns Wood Park, London, N/A, N/A, NW8 6NE

Location: OSGB: 526731.700,183991.400

Our Reference: GRS05147

Our Company is currently undertaking a utility survey of the site indicated by the co-ordinates detailed above and the attached plan/map.

As part of this survey we are required to indicate positions and descriptions of all main statutory services and wayleaves on site and in the

Enquirer

Name	Mr Stephen Sawyer	Phone	01483230080
Company	Technics Group	Mobile	Not Supplied
Address	Technics House Merrow Business Park Guildford Surrey GU4 7WA		
Email	utility.reports@technicsgroup.com		

Enquiry Details

Scheme/Reference	GRS05147		
Enquiry type	Initial Enquiry	Work category	Development Projects
Start date	30/09/2018	Work type	Commercial/industrial
End date	30/09/2018	Site size	2815 metres square
Searched location	XY= 526731, 183991	Work type buffer*	25 metres
Confirmed location	526735 183987		
Site Contact Name	Not Supplied	Site Phone No	Not Supplied
Description of Works	Not Supplied		

* The WORK TYPE BUFFER is a distance added to your search area based on the Work type you have chosen.

Site Map

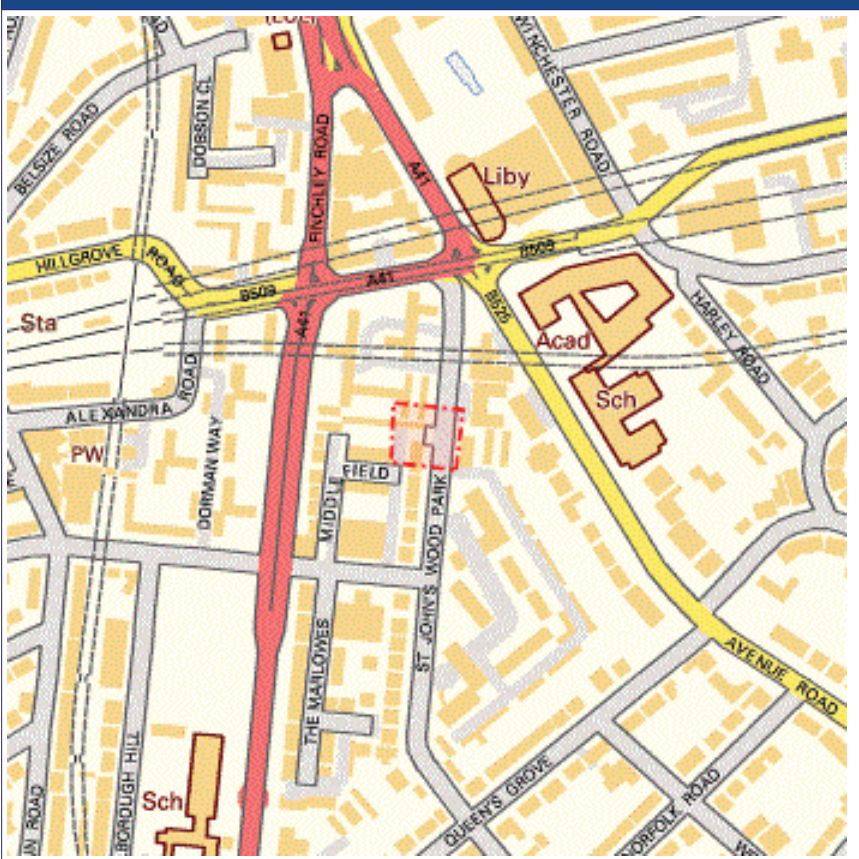

Asset Owners

Terms and Conditions. Please note that this enquiry is subject always to our standard terms and conditions available at www.linesearchbeforeudig.co.uk ("Terms of Use") and the disclaimer at the end of this document. Please note that in the event of any conflict or ambiguity between the terms of this Enquiry Confirmation and the Terms of Use, the Terms of Use shall take precedence.

Notes. Please ensure your contact details are correct and up to date on the system in case the LSBUD Members need to contact you.

Validity and search criteria. The results of this enquiry are based on the confirmed information you entered and are valid only as at the date of the enquiry. It is your responsibility to ensure that the Enquiry Details are correct, and LineSearchbeforeUdig accepts no responsibility for any errors or omissions in the Enquiry Details or any consequences thereof. LSBUD Members update their asset information on a regular basis so you are advised to consider this when undertaking any works. It is your responsibility to choose the period of time after which you need to resubmit any enquiry but the maximum time (after which your enquiry will no longer be dealt with by the LSBUD Helpdesk and LSBUD Members) is 28 days. If any details of the enquiry change, particularly including, but not limited to, the location of the work, then a further enquiry must be made.

Asset Owners & Responses. Please note the enquiry results include the following:

1. "LSBUD Members" who are asset owners who have registered their assets on the LSBUD service.
2. "Non LSBUD Members" are asset owners who have not registered their assets on the LSBUD service but LSBUD is aware of their existence. Please note that there could be other asset owners within your search area.

Below are three lists of asset owners:

1. **LSBUD Members who have assets registered within your search area. ("Affected")**
 - a. **These LSBUD Members will either:**
 - i. **Ask for further information ("Email Additional Info" noted in status).** The additional information includes: Site contact name and number, Location plan, Detailed plan (minimum scale 1:2500), Cross sectional drawings (if available), Work Specification.
 - ii. **Respond directly to you ("Await Response").** In this response they may either send plans directly to you or ask for further information before being able to do so, particularly if any payments or authorisations are required.
2. **LSBUD Members who do not have assets registered within your search area. ("Not Affected")**
3. **Non LSBUD Members who may have assets within your search area.** Please note that this list is not exhaustive and all details are provided as a guide only. It is your responsibility to identify and consult with all asset owners before proceeding.

National Grid. Please note that the LSBUD service only contains information on National Grid's Gas above 7 bar asset, all National Grid Electricity Transmission assets and National Grid's Gas Distribution Limited above 2 bar asset.

For National Grid Gas Distribution Ltd below 2 bar asset information please go to www.beforeyoudig.nationalgrid.com

LSBUD Members who have assets registered on the LSBUD service within the vicinity of your search area.

List of affected LSBUD members

Asset Owner	Phone/Email	Emergency Only	Status
UK Power Networks	08000565866	08000565866	Await response

LSBUD Members who do not have assets registered on the LSBUD service within the vicinity of your search area. Please be aware that LSBUD Members make regular changes to their assets and this list may vary for new enquiries in the same area.

List of not affected LSBUD members

AWE Pipeline	BOC Limited (A Member of the Linde Group)	BP Exploration Operating Company Limited
BPA	Carrington Gas Pipeline	CATS Pipeline c/o Wood Group PSN
Cemex	Centrica Storage Ltd	CLH Pipeline System Ltd
Concept Solutions People Ltd	ConocoPhillips (UK) Ltd	DIO (MOD Abandoned Pipelines)
E.ON UK CHP Limited	EirGrid	Electricity North West Limited
ENI & Himor c/o Penspen Ltd	EnQuest NNS Limited	EP Langage Limited
ESP Utilities Group	ESSAR	Esso Petroleum Company Limited
Fulcrum Pipelines Limited	Gamma	Gateshead Energy Company
Gigaclear PLC	Gtt	Hafren Dyfrdwy
Humbly Grove Energy	IGas Energy	INEOS FPS Pipelines
INEOS Manufacturing (Scotland and TSEP)	INOVYN Enterprises Limited	Intergen (Coryton Energy or Spalding Energy)
Mainline Pipelines Limited	Manchester Jetline Limited	Manx Cable Company
Marchwood Power Ltd (Gas Pipeline)	Melbourn Solar Limited	National Grid Gas (Above 7 bar), National Grid Gas Distribution Limited (Above 2 bar) and National Grid Electricity Transmission
Northumbrian Water Group	NPower CHP Pipelines	Oikos Storage Limited
Ørsted	Perenco UK Limited (Purbeck Southampton Pipeline)	Petroineos
Phillips 66	Premier Transmission Ltd (SNIP)	Prysmian Cables & Systems Ltd (c/o Western Link)
Redundant Pipelines - LPDA	RWEnpower (Little Barford and South Haven)	SABIC UK Petrochemicals
Scottish Power Generation	Seabank Power Ltd	Severn Trent (Chester area only)
SGN	Shell (St Fergus to Mossmorran)	Shell Pipelines
SSE (Peterhead Power Station)	Tata Communications (c/o JSM Construction Ltd)	Total (Colnbrook & Colwick Pipelines)
Total Finaline Pipelines	Transmission Capital	Uniper UK Ltd
Vattenfall	Veolia ES SELCHP Limited	Western Power Distribution
Westminster City Council	Wingas Storage UK Ltd	Zayo Group UK Ltd c/o JSM Group Ltd



Verizon
Outside Plant Infrastructure Dept,
Room 3.31
2-6 St Pancras Way
London
NW1 0QG
United Kingdom
Tel: +44 (0) 20 7984 2654
Fax: +44 (0) 20 7984 2632
E-M: osp-team@uk.verizon.com

Dear Sir/Madam,

C2 Plant Enquiry

We have reviewed your proposed plan and have enclosed maps of the areas in which Verizon (Formally known as MCI WorldCom, MFS) has apparatus in the area concerned. Please note these maps are for approximate location only. To determine the exact location a trial hole must be dug using extreme caution.

Where U/G plant is affected and requires rerouting; you must submit draft details of the proposed scheme with a request for a 'C3 Budget Estimate' to email osp-team@uk.verizon.com. These should be returned to you within 30 working days on receipt of your request.

If you have any further queries, please do not hesitate to call us on the above numbers.

Yours faithfully
Plant Protection Officer

C3 Budget Estimates Controller
Verizon
Room 3.31
2-6 St Pancras Way
Camden
London
NW1 0QG
Tel: +44 (0) 20 7984 2654
Fax: +44 (0) 20 7984 2632

Please Note. To enable us to process your enquiry as quickly as possible, please ensure that you include a post code and/or an Ordnance Survey Grid Reference. Chambers may also be marked as MCI, W-Com, MFS. Thank you for your co-operation

Verizon Business is a licensed Utility.



Technics Group

Technics House
Merrow Business Park
Guildford
GU4 7WA

Virgin Media
Field Services
Units 1-12
Broad Lane
Mayfair Business Park
Bradford
Yorkshire
BD4 8PW

Plant Enquiry Ref: VM.1112705
Letter Date 03.08.2018
Your Ref: GRS05147
Date: 09.08.2018

Tel: 0870 888 3116 Opt 2

Dear Sir/Madam,

Enquiry Location:

1S St Johns Wood Park, London, N/A, N/A, NW8 6NE

Thank you for your enquiry regarding work at the above location.

I enclose a copy of our above referenced drawing, marked to show the approximate position of plant owned and operated by Virgin Media.

You will be aware that you have a duty to ensure that no damage results to this equipment as a result of your proposed works. Please note that this apparatus may contain Fibre Optic, Coaxial and/or 240v Power Cables and as such, special care must be taken when excavating this area.

Should you require Virgin Media apparatus to be diverted we must agree a specification of works and provide a detailed estimate of costs. The costs are £720 (Business) or £240 (Residential) Inc VAT and the charge applies to each individual scheme requested.

Both the estimate and specification will be sent to you within 25 working days of when the payment was received.

This initial payment will cover the following: -

- Detailed site visit by an experienced planning engineer.(Up to 10 hours planning time)
- Detailed specification of works.
- Detailed breakdown of costs.

Payment is required in advance for the estimated cost of detailed design work and the charge applies whether or not your works proceed. Please supply us with your payment and a copy of your plans or drawings and quote 'Our Ref' as above.

The address to send the cheque is:

Diversiary Works, Virgin Media, 1 Dove Wynd, Strathclyde Business Park Bellshill ML4 3AL

Or if you prefer to talk, please call the Diversiary Team on: 0800 408 0088 Option 1

Yours faithfully

National Plant Enquiries Team,

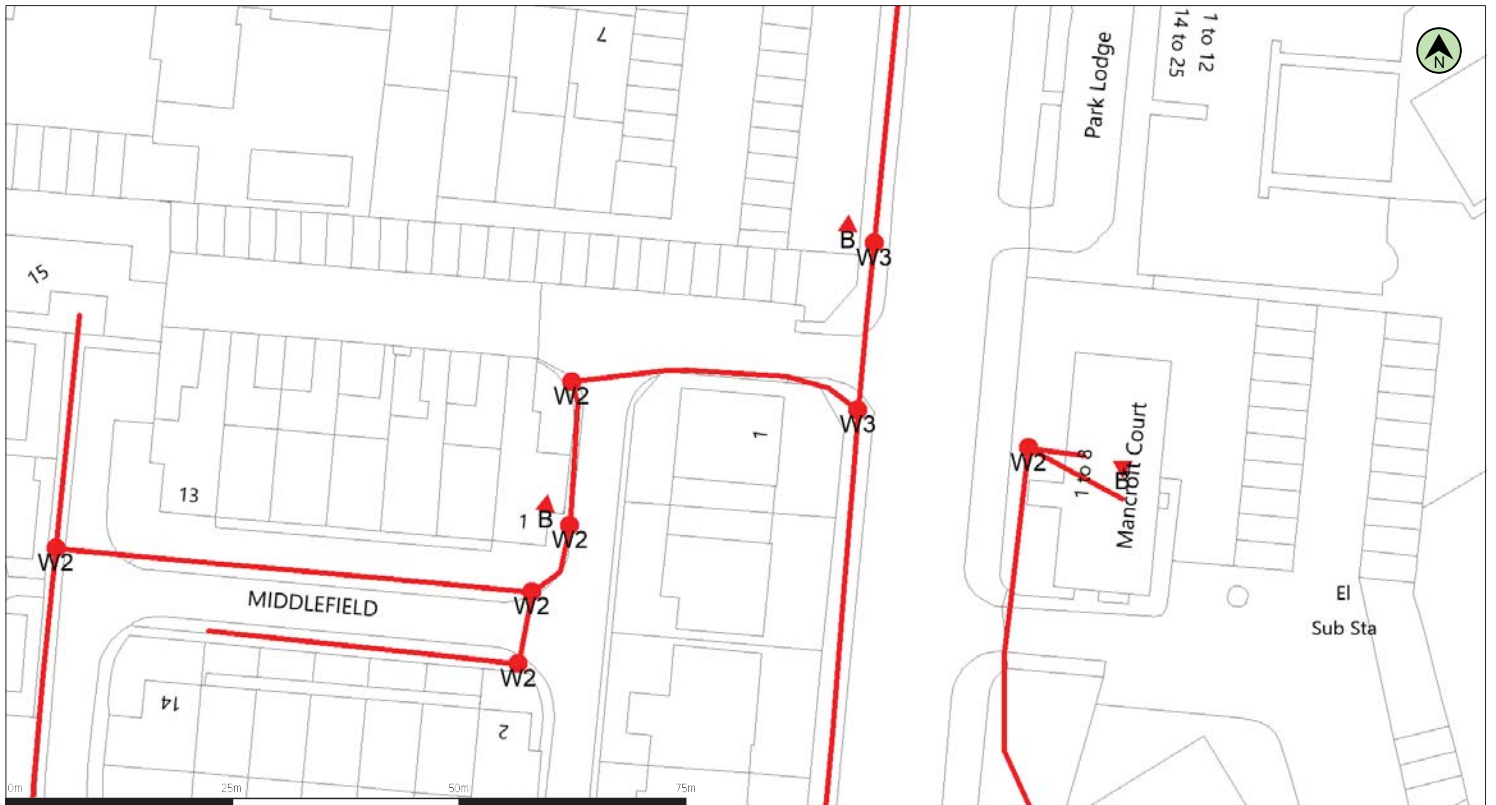

(c) Crown copyright and database rights 2018 Ordnance Survey 100019209 Date: 09/08/18 Scale: 1:589 Map Centre: 526729,183980 Data updated: 02/07/18 Telecoms Plan A4

Important Information - please read The purpose of this plan is to identify Virgin Media apparatus. We have tried to make it as accurate as possible but we cannot warrant its accuracy. In addition, we caution that within Virgin Media apparatus there may be instances where mains voltage power cables have been placed inside green, rather than black ducting. Further details can be found using the "Affected Postcodes.pdf", which can be downloaded from this website. Therefore, you must not rely solely on this plan if you are carrying out any excavation or other works in the vicinity of Virgin Media apparatus. The actual position of any underground service must be verified by cable detection equipment, etc. and established on site before any mechanical plant is used. Accordingly, unless it is due to the negligence of Virgin Media, its employees or agents, Virgin Media will not have any liability for any omissions or inaccuracies in the plan or for any loss or damage caused or arising from the use of and/or any reliance on this plan. This plan is produced by Virgin Media Limited (c) Crown copyright and database rights 2018 Ordnance Survey 100019209.

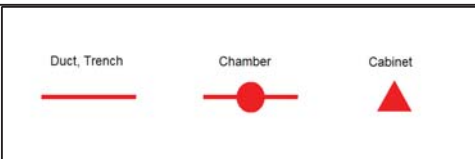

chilakala.apsar@virginmedia.co.uk
VM.1112705



Dear Sir or Madam,

With reference to your plant enquiry below, we can confirm that KPN do not have any apparatus within the immediate proximity of your proposed works.

If you require any further information, please do not hesitate to contact us.

Please note that this response is only valid for 3 months. If your works do not commence within this time period, please resubmit your plant enquiry for assessment before any works commence.

Regards

Plant Enquiries Dept

Instalcom Limited

Borehamwood Ind. Park

Rowley Lane

Borehamwood

WD6 5PZ

Office: +44 (0)208 731 4613

Fax: +44 (0)208 731 4601

Email: kpn.plantenquiries@instalcom.co.uk

Web: <http://www.instalcom.co.uk>

From: utility.reports@emapsite.com [mailto:utility.reports@emapsite.com]

Sent: 03 August 2018 15:37

To: KPN Plant Enquiries <kpn.plantenquiries@instalcom.co.uk>

Subject: Plant Location Request GRS05147 Site at 1S St Johns Wood Park, London, N/A, N/A, NW8 6NE

RE: 1S St Johns Wood Park, London, N/A, N/A, NW8 6NE

Location: OSGB: 526731.700,183991.400

Our Reference: GRS05147

Our Company is currently undertaking a utility survey of the site indicated by the co-ordinates detailed above and the attached plan/map.

Maps by email Plant Information Reply

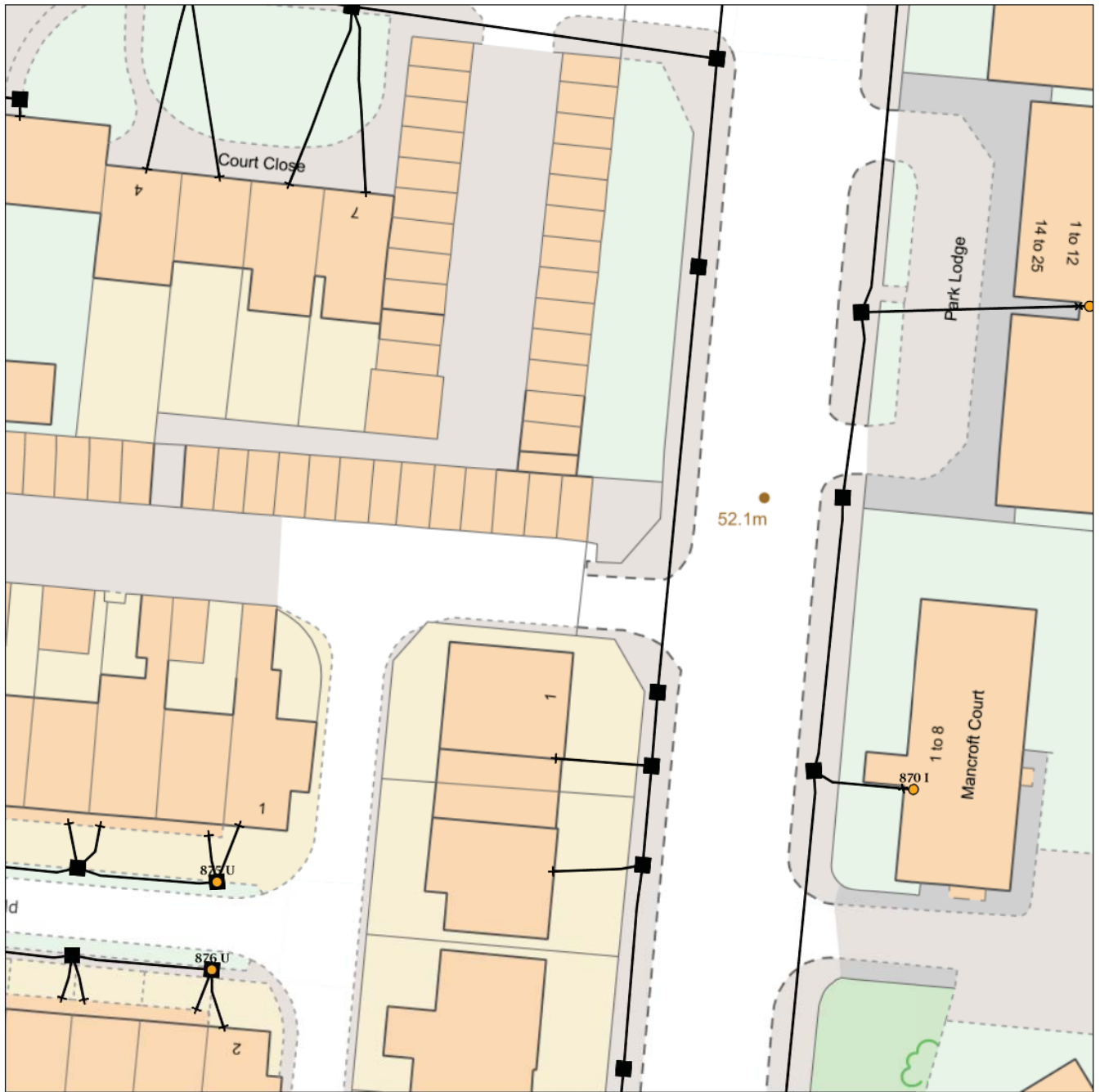

IMPORTANT WARNING

Information regarding the location of BT apparatus is given for your assistance and is intended for general guidance only. No guarantee is given of its accuracy. It should not be relied upon in the event of excavations or other works being made near to BT apparatus which may exist at various depths and may deviate from the marked route.



openreach

CLICK BEFORE YOU DIG

FOR PROFESSIONAL FREE ON SITE ASSISTANCE PRIOR TO COMMENCEMENT OF EXCAVATION WORKS INCLUDING LOCATE AND MARKING SERVICE

email cbyd@openreach.co.uk

ADVANCE NOTICE REQUIRED
(Office hours: Monday - Friday 08.00 to 17.00)
www.openreach.co.uk/cbyd

Reproduced from the Ordnance Survey map by BT by permission of Ordnance Survey on behalf of the Controller of Her Majesty's Stationary Office
(C) Crown Copyright British Telecommunications plc 100028040

KEY TO BT SYMBOLS

DP		Pole	
Planned DP		Planned Pole	
PCP		Joint Box	
Planned PCP		Change Of State	
Built		Split Coupling	
Planned		Duct Tee	
Inferred		Planned Box	
Duct		Manhole	
Building		Planned Manhole	
Kiosk		Cabinet	
Hatchings		Planned Cabinet	

Other proposed plant is shown using dashed lines.
BT Symbols not listed above maybe disregarded.
Existing BT Plant may not be recorded.
Information valid at time of preparation

BT Ref : KDH12425U
Map Reference : (centre) TQ2673 183991
Easting/Northing : (centre) 526731,183991
Issued : 07/08/2018 12:42:19

WARNING: IF PLANNED WORKS FALL INSIDE HATCHED AREA IT IS ESSENTIAL BEFORE PROCEEDING THAT YOU CONTACT THE NATIONAL NOTICE HANDLING CENTRE. PLEASE SEND E-MAIL TO: nnhc@openreach.co.uk

Oil/Fuel

Enquirer

Name	Mr Stephen Sawyer	Phone	01483230080
Company	Technics Group	Mobile	Not Supplied
Address	Technics House Merrow Business Park Guildford Surrey GU4 7WA		
Email	utility.reports@technicsgroup.com		

Enquiry Details

Scheme/Reference	GRS05147		
Enquiry type	Initial Enquiry	Work category	Development Projects
Start date	30/09/2018	Work type	Commercial/industrial
End date	30/09/2018	Site size	2815 metres square
Searched location	XY= 526731, 183991	Work type buffer*	25 metres
Confirmed location	526735 183987		
Site Contact Name	Not Supplied	Site Phone No	Not Supplied
Description of Works	Not Supplied		

* The WORK TYPE BUFFER is a distance added to your search area based on the Work type you have chosen.

Site Map

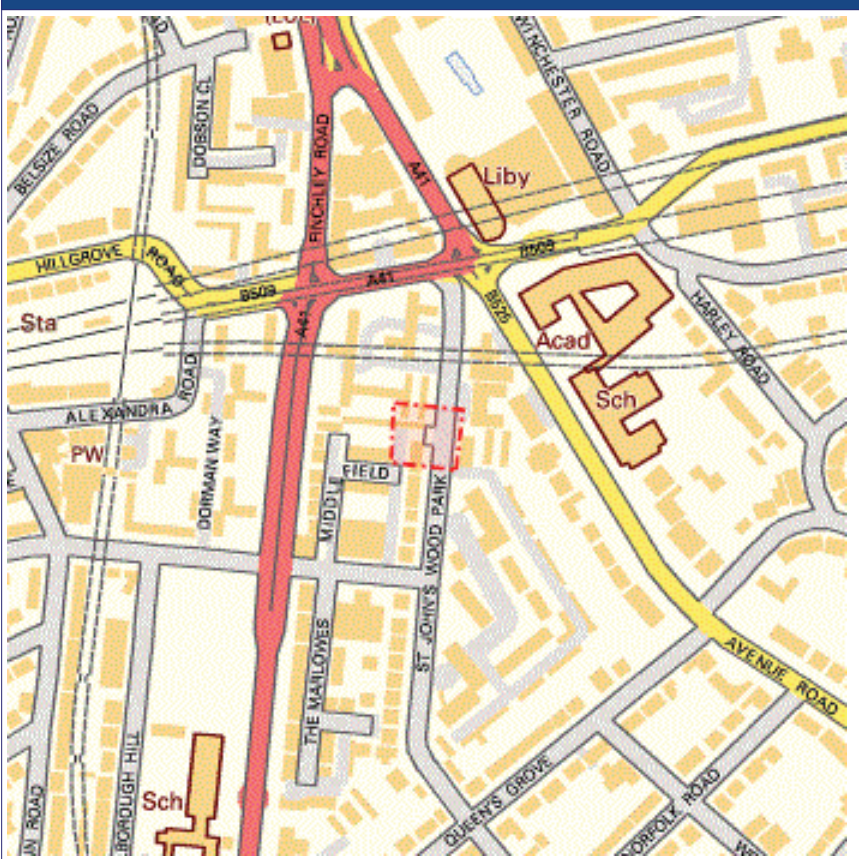

Asset Owners

Terms and Conditions. Please note that this enquiry is subject always to our standard terms and conditions available at www.linesearchbeforeudig.co.uk ("Terms of Use") and the disclaimer at the end of this document. Please note that in the event of any conflict or ambiguity between the terms of this Enquiry Confirmation and the Terms of Use, the Terms of Use shall take precedence.

Notes. Please ensure your contact details are correct and up to date on the system in case the LSBUD Members need to contact you.

Validity and search criteria. The results of this enquiry are based on the confirmed information you entered and are valid only as at the date of the enquiry. It is your responsibility to ensure that the Enquiry Details are correct, and LineSearchbeforeUdig accepts no responsibility for any errors or omissions in the Enquiry Details or any consequences thereof. LSBUD Members update their asset information on a regular basis so you are advised to consider this when undertaking any works. It is your responsibility to choose the period of time after which you need to resubmit any enquiry but the maximum time (after which your enquiry will no longer be dealt with by the LSBUD Helpdesk and LSBUD Members) is 28 days. If any details of the enquiry change, particularly including, but not limited to, the location of the work, then a further enquiry must be made.

Asset Owners & Responses. Please note the enquiry results include the following:

1. "LSBUD Members" who are asset owners who have registered their assets on the LSBUD service.
2. "Non LSBUD Members" are asset owners who have not registered their assets on the LSBUD service but LSBUD is aware of their existence. Please note that there could be other asset owners within your search area.

Below are three lists of asset owners:

1. LSBUD Members who have assets registered within your search area. ("Affected")
 - a. These LSBUD Members will either:
 - i. Ask for further information ("Email Additional Info" noted in status). The additional information includes: Site contact name and number, Location plan, Detailed plan (minimum scale 1:2500), Cross sectional drawings (if available), Work Specification.
 - ii. Respond directly to you ("Await Response"). In this response they may either send plans directly to you or ask for further information before being able to do so, particularly if any payments or authorisations are required.
2. LSBUD Members who do not have assets registered within your search area. ("Not Affected")
3. Non LSBUD Members who may have assets within your search area. Please note that this list is not exhaustive and all details are provided as a guide only. It is your responsibility to identify and consult with all asset owners before proceeding.

National Grid. Please note that the LSBUD service only contains information on National Grid's Gas above 7 bar asset, all National Grid Electricity Transmission assets and National Grid's Gas Distribution Limited above 2 bar asset.

For National Grid Gas Distribution Ltd below 2 bar asset information please go to www.beforeyoudig.nationalgrid.com

LSBUD Members who have assets registered on the LSBUD service within the vicinity of your search area.

List of affected LSBUD members

Asset Owner	Phone/Email	Emergency Only	Status
UK Power Networks	08000565866	08000565866	Await response

LSBUD Members who do not have assets registered on the LSBUD service within the vicinity of your search area. Please be aware that LSBUD Members make regular changes to their assets and this list may vary for new enquiries in the same area.

List of not affected LSBUD members

AWE Pipeline	BOC Limited (A Member of the Linde Group)	BP Exploration Operating Company Limited
BPA	Carrington Gas Pipeline	CATS Pipeline c/o Wood Group PSN
Cemex	Centrica Storage Ltd	CLH Pipeline System Ltd
Concept Solutions People Ltd	ConocoPhillips (UK) Ltd	DIO (MOD Abandoned Pipelines)
E.ON UK CHP Limited	EirGrid	Electricity North West Limited
ENI & Himor c/o Penspen Ltd	EnQuest NNS Limited	EP Langage Limited
ESP Utilities Group	ESSAR	Esso Petroleum Company Limited
Fulcrum Pipelines Limited	Gamma	Gateshead Energy Company
Gigaclear PLC	Gtt	Hafren Dyfrdwy
Humbly Grove Energy	IGas Energy	INEOS FPS Pipelines
INEOS Manufacturing (Scotland and TSEP)	INOVYN Enterprises Limited	Intergen (Coryton Energy or Spalding Energy)
Mainline Pipelines Limited	Manchester Jetline Limited	Manx Cable Company
Marchwood Power Ltd (Gas Pipeline)	Melbourn Solar Limited	National Grid Gas (Above 7 bar), National Grid Gas Distribution Limited (Above 2 bar) and National Grid Electricity Transmission
Northumbrian Water Group	NPower CHP Pipelines	Oikos Storage Limited
Ørsted	Perenco UK Limited (Purbeck Southampton Pipeline)	Petroineos
Phillips 66	Premier Transmission Ltd (SNIP)	Prysmian Cables & Systems Ltd (c/o Western Link)
Redundant Pipelines - LPDA	RWEnpower (Little Barford and South Haven)	SABIC UK Petrochemicals
Scottish Power Generation	Seabank Power Ltd	Severn Trent (Chester area only)
SGN	Shell (St Fergus to Mossmorran)	Shell Pipelines
SSE (Peterhead Power Station)	Tata Communications (c/o JSM Construction Ltd)	Total (Colnbrook & Colwick Pipelines)
Total Finaline Pipelines	Transmission Capital	Uniper UK Ltd
Vattenfall	Veolia ES SELCHP Limited	Western Power Distribution
Westminster City Council	Wingas Storage UK Ltd	Zayo Group UK Ltd c/o JSM Group Ltd

Other



Your ref: GRS05147

Our Ref: AD/NRS46197WA/ENQ/TFL: 50015

15th August 2018

Dear Sir/Madam

Plant Enquiry: St Johns Wood Park, London, NW8 6NE

Thank you for your email dated 3rd August 2018.

Our records show no traffic control equipment, within the sites of your anticipated works.

Should you vary the location of the works, please inform us so that further checks can be made.

The information relates to traffic control equipment, owned by Transport for London and believed to be correct.

Yours faithfully

Viv Lloyd
Plant Enquiries Officer
Network Performance - Regulation
[Transport for London](#)
Surface Transport | Network Management Directorate
Email: plantenquiries@tfl.gov.uk

Our ref: Damian Sweeney TEL: 01234759112 or 07712129249

New Roads and Street Works Act 1991- Sections 83, 84,142 and 143 Codes of Practice Appendix C2

In response to your notice regarding works which you, are proposing to undertake.

I can confirm that Trafficmaster does not have equipment installed within the boundary of the works.

If you have any further queries regarding this or any other programme, please do not hesitate to contact me on my details below.

Yours sincerely

For & on Behalf of

Trafficmaster Ltd

Infrastructure Maintenance

plantenquiries@trafficmaster.co.uk

From: utility.reports@emapsite.com <utility.reports@emapsite.com>

Sent: 03 August 2018 15:43

To: TM Plant Enquiries <plantenquiries@trafficmaster.co.uk>

Subject: Plant Location Request GRS05147 Site at 1S St Johns Wood Park, London, N/A, N/A, NW8 6NE

RE: 1S St Johns Wood Park, London, N/A, N/A, NW8 6NE

Location: OSGB: 526731.700,183991.400

Our Reference: GRS05147

Our Company is currently undertaking a utility survey of the site indicated by the co-ordinates detailed above and the attached plan/map.

As part of this survey we are required to indicate positions and descriptions of all main statutory services and wayleaves on site and in the adjoining roads where applicable.

We therefore request that you supply us with relevant plan information at your earliest convenience.

Thanking you in advance of your co-operation.

Yours faithfully

Stephen Sawyer
Utility Report Administrator

Transport

Matthew Clarke (Technics Group)

From: Location Enquiries <SMBLocationEnquiries@tfl.gov.uk>
Sent: 10 August 2018 12:01
To: Utility Reports (Technics Group)
Subject: RE: GRS05147_1S St Johns Wood Park, Royal Borough of Kensington and Chelsea, Greater London, NW8 6NE. Plant Location request.

Below is a 1:1250 plan @A4 showing the alignment of the Jubilee line in relation to 1S St Johns Wood Park London NW8 6NE..

Please note:

- the positions of the tunnels on this plan are indicative only and must not be used for design purposes
- for more accurate tunnel location information a survey will need to be undertaken
- this letter must be distributed with the drawing which it refers to

If you or any other intends undertaking the following at the above location London Underground Infrastructure Protection must be provided with details of the proposals so that the safety of our railway can be assured:

- demolition
- structural works
- excavation
- boreholes or piling

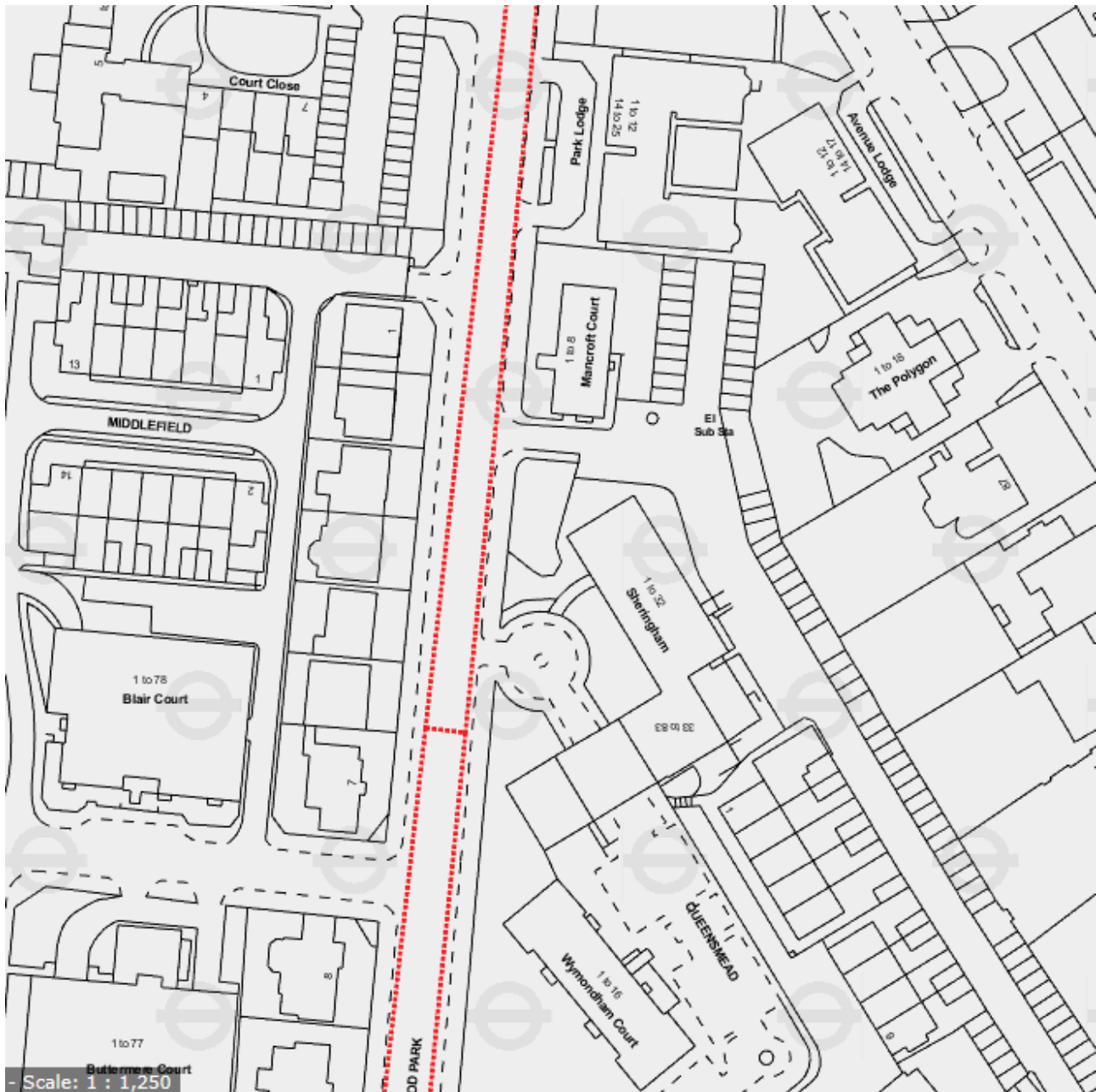

Kind regards

Shahina Inayathusein
Information Manager
Infrastructure Protection
London Underground
locationenquiries@tube.tfl.gov.uk
020 3054 1365
Auto: 81365

Find out more about Infrastructure Protection - <https://youtu.be/0hGoJMTBOEg>

From: Utility Reports (Technics Group) [mailto:Utility.Reports@technicsgroup.com]

Sent: 07 August 2018 11:18

To: Utility Reports (Technics Group)

Subject: RE: GRS05147_1S St Johns Wood Park, Royal Borough of Kensington and Chelsea, Greater London, NW8 6NE. Plant Location request.

Re: NRSWA91 Plant Location Request. GRS05147

RE: 1S St Johns Wood Park, Royal Borough of Kensington and Chelsea, Greater London, NW8 6NE

OS Grid: 526731,183991

Our Reference: GRS05147

Our Company is currently undertaking a utility survey of the site indicated by the co-ordinates detailed above and the area highlighted on the attached plan/map.

As part of this survey we are required to indicate positions and descriptions of all main statutory services and wayleaves on site and in the adjoining roads where applicable.

We therefore request that you supply us with relevant plan information at your earliest convenience.

Thanking you in advance of your co-operation.

Yours faithfully

Stephen Sawyer
Technical Report Manager

For and on behalf of Technics Group



Please visit our website www.technicsgroup.com

T: 01483 230 080
E: utility.reports@technicsgroup.com

Technics Group is the trading name of Sitechnics Limited & Subtechnics Limited
Subtechnics Limited Registered in England No. 3668620, VAT no. 709 2992 07 Sitechnics Limited Registered in England No. 3436243. VAT no. 689 2406 95
Registered Office: Technics House, Merrow Business Park, Guildford, GU4 7WA

Internet communications are not secure and therefore Technics Group does not accept legal responsibility for the contents of this message.
Please note that for security purposes attachments cannot contain zip or executable files
Although Technics Group operates anti-virus software, it does not accept responsibility for any damage whatsoever that is caused by viruses being passed.
Any views or opinions presented are solely those of the author and do not necessarily represent those of Technics Group.
Technics Group may monitor replies to this email for operational or business reasons

Click [here](#) to report this email as SPAM.

The contents of this e-mail and any attached files are confidential. If you have received this email in error, please notify us immediately at postmaster@tfl.gov.uk and remove it from your system. If received in error, please do not use, disseminate, forward, print or copy this email or its content. Transport for London excludes any warranty and any liability as to the quality or accuracy of the contents of this email and any attached files.

Transport for London is a statutory corporation whose principal office is at 55 Broadway, London, SW1H 0DB. Further information about Transport for London's subsidiary companies can be found on the following link: <http://www.tfl.gov.uk/corporate/about-tfl/>

Although TfL have scanned this email (including attachments) for viruses, recipients are advised to carry out their own virus check before opening any attachments, as TfL accepts no liability for any loss, or damage which may be caused by viruses.

Dear Sir/Madam,

With regards to your enquiry, Network Rail does not believe there is any Network Rail owned apparatus or underground services within the area you have defined. As there is always the possibility that new works could be planned and undertaken in this area by Network Rail this information is valid as at today's date and is supplied for general guidance only.

Please be aware that this response is based on Network Rail's records and knowledge and no guarantee can be given regarding accuracy or completeness. CAT scans, safe digging practices (as contained in HSE publications) and other appropriate investigative techniques should always be carried out.

There may be other apparatus or underground services owned or operated by Utility Companies and accordingly you should contact individual utilities for information.

If, in connection with your investigations and/or work, you become aware of Network Rail apparatus or underground services within your area of work, please ensure these are notified to our Asset Protection team via the following link as a matter of urgency so that appropriate measures for avoidance of risk and damage can be put in place.

<http://www.networkrail.co.uk/asp/1758.aspx?cd=1>

If you require any further clarification on any of the information please contact opburiedservicesenquiries@networkrail.co.uk.

Regards,

Alexis Xoufarides

Distribution Manager (NRSWA), Asset Information Services

Asset Information Services: to inspire & enable through the power of data

National Records Centre, Audax Road, York YO30 4US

T: 01904 386338 (int. 085338)

M: 07718 004626

E: alexis.xoufarides@networkrail.co.uk

Network Rail – Working for you

From: utility.reports@emapsite.com [mailto:utility.reports@emapsite.com]

Sent: 03 August 2018 15:37

To: OP Buried Services Enquiries

Subject: Plant Location Request GRS05147 Site at 1S St Johns Wood Park, London, N/A, N/A, NW8 6NE

Madeleine Stevens

From: LULHVpowerassets@tfl.gov.uk
Sent: 07 August 2018 18:56
To: Utility Reports (Technics Group)
Subject: NRSWA Request Response - Your Reference GRS05147
Attachments: R2511_17.pdf; R2511_17A.pdf; R2511_17B.pdf; R2511_18.pdf; R2511_18A.pdf; NRSWA mapshot.png

Categories: Affected

Our Ref: KAIL5BUK
Your Ref: **GRS05147**
Date: **07 August 2018**

Name: **Stephen Sawyer**
Company Name: **Technics Group**

Dear Sir/Madam

We acknowledge receipt of your Letter / New Roads & Street Works Act Enquiry dated **07/08/18** relating to the following enquiry:

1S St Johns Wood Park, Royal Borough of Kensington and Chelsea, Greater London, NW8 6NE

We do have apparatus in the immediate area in question, please see the attached drawings and map snapshot:

Drawing No(s):

R2511_17
R2511_17A
R2511_17B
R2511_18
R2511_18A

Please note we only manage High Voltage, Pilot and Fibre Optic cables for London Underground distribution network.

For further assistance please contact Sylvie Stroud in our Drawing Office on 0203 054 8354.

Please ensure that any contractors or sub-contractors engaged by you for these works are made aware of this response and its contents. In some cases our cable ducts may be used by a third party, for which we have no information or drawing records.

Yours sincerely

On Behalf of the H.V. Cables Manager

Title: NRSWA co-ordinator

Email: **LULHVpowerassets@tfl.gov.uk**

London Underground
Power Distribution
Units 7 & 8, Station Road
Drawing Office
Tufnell Park
London

N19 5UW
Tel: 0203 054 8418

The contents of this e-mail and any attached files are confidential. If you have received this email in error, please notify us immediately at postmaster@tfl.gov.uk and remove it from your system. If received in error, please do not use, disseminate, forward, print or copy this email or its content. Transport for London excludes any warranty and any liability as to the quality or accuracy of the contents of this email and any attached files.

Transport for London is a statutory corporation whose principal office is at 55 Broadway, London, SW1H 0DB. Further information about Transport for London's subsidiary companies can be found on the following link: <http://www.tfl.gov.uk/corporate/about-tfl/>

Although TfL have scanned this email (including attachments) for viruses, recipients are advised to carry out their own virus check before opening any attachments, as TfL accepts no liability for any loss, or damage which may be caused by viruses.

ArcGIS WebMap

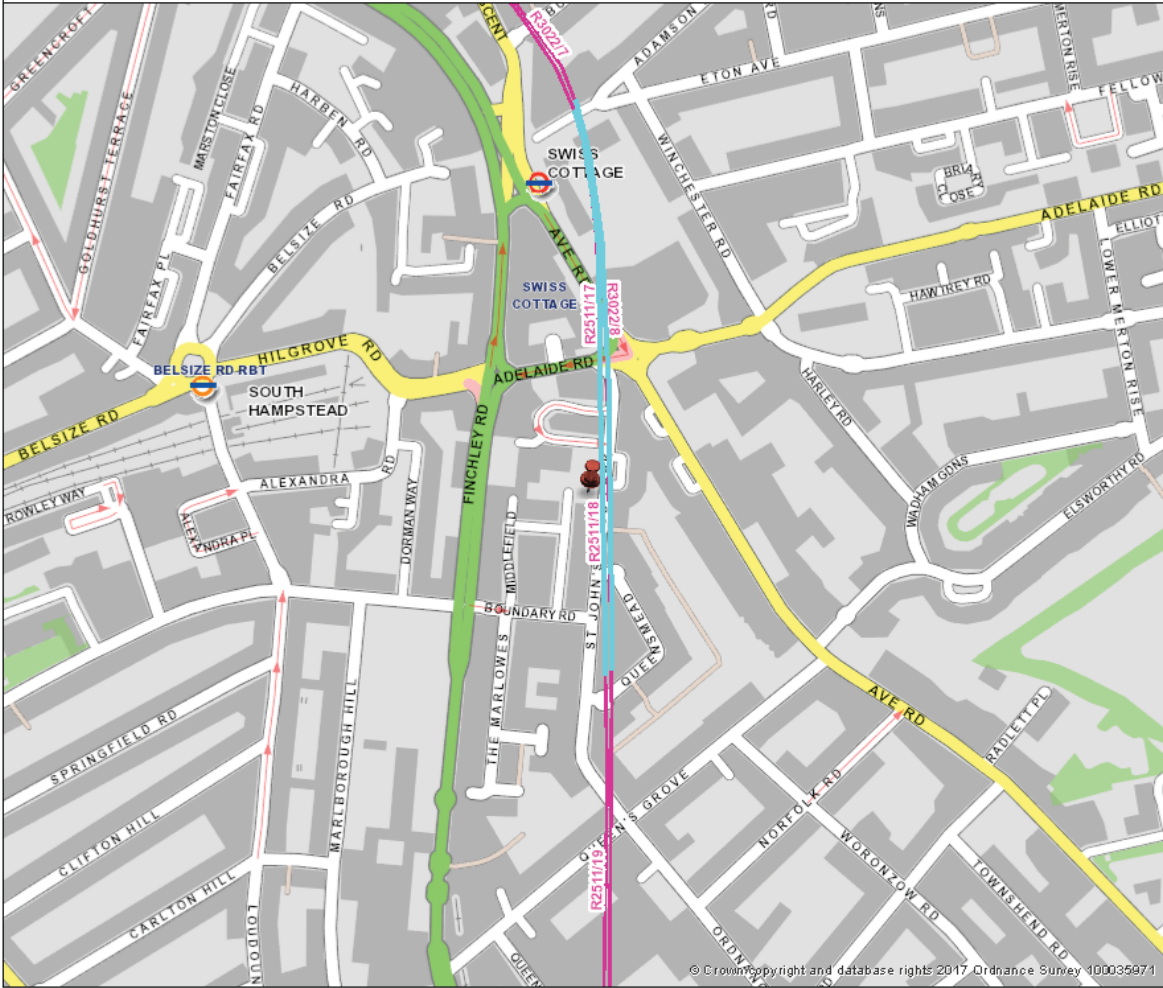

Legend

- Search result :
 - Track Cables
- NRSWA Location
- Road Cables
- Track Cables
- Road and Track Cables



PRINTED BY:
SylvieStroud@ONELOONDON

DATE:
07/08/2018



R2511/17

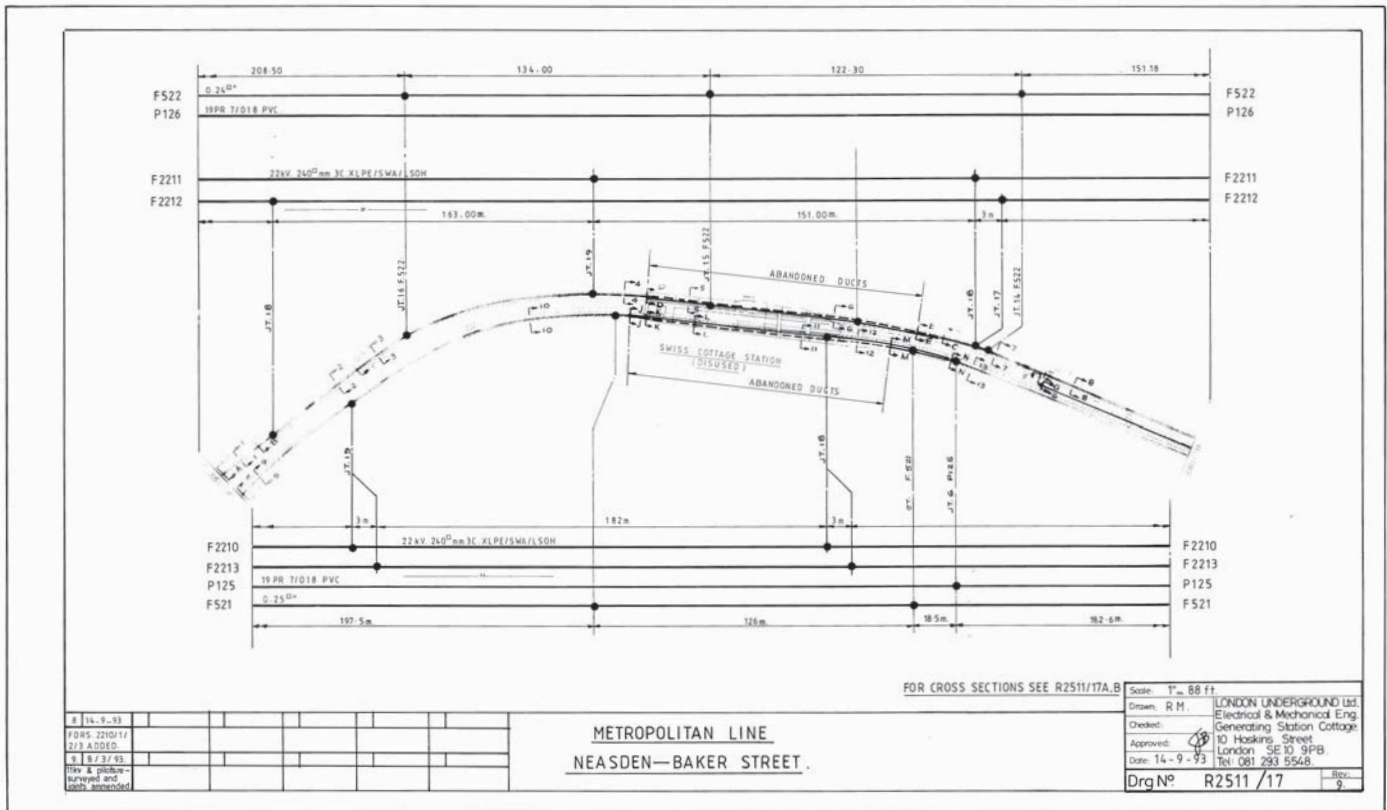

8	14.9.93								
FORS 2210/17/213 A0010									
9	8/3/93								
Rev & problem-surveyed and with amended									

METROPOLITAN LINE
NEASDEN—BAKER STREET.

FOR CROSS SECTIONS SEE R2511/17A, B

Scale:	1" = 88 ft
Drawn:	R.M.
Checked:	LONDON UNDERGROUND Ltd Electrical & Mechanical Eng.
Approved:	Generating Station Cottage 10 Hoskins Street London SE10 9PB
Date:	14-9-93
DrqN°:	R2511/17
Rev:	9

R2511/17A

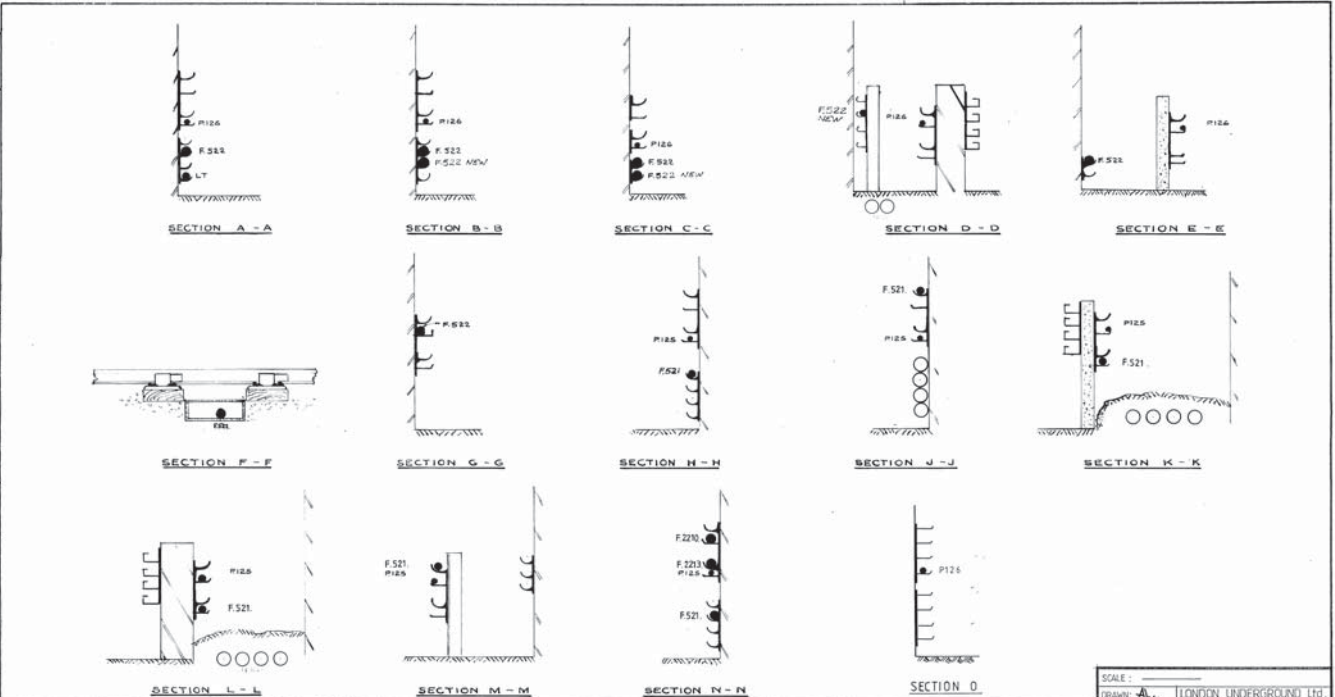

1 27-44 F22-F24 D. 2511/17A	3 25-11-20 FORMERLY D. 2511/17A	2 25-11-20 F.266, F.263, REMOVED dp
4 25-5-5 F.264, F.265, F.266, F.268, F.269 REMOVED		

**METROPOLITAN LINE
NEASDEN TO BAKER STREET
CABLE SECTIONS**

SCALE :	
DRAWN :	LONDON UNDERGROUND LTD. POWER & ELECTRICAL ENG.
CHECKED :	139 Long Acre, London WC 2E 9AD.
APPROVED :	
DATE :	20/5/91
Nº	R. 2511/17a
REV	5.

Client Maintenance Eng (Power)

R2511/17B

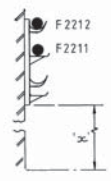

SECTION 1-1 x = 750
 SECTION 3-3 x = 500
 SECTION 6-6 x = 300
 SECTION 8-8 x = 500

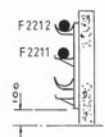

SECTION 4-4

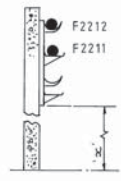

SECTION 2-2 x = 500
 SECTION 5-5 x = 300
 SECTION 7-7 x = 500

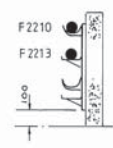

SECTION 10-10

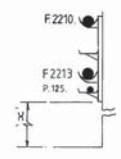

SECTION 9-9 x = 500
 SECTION 11-11 x = 100
 SECTION 13-13 x = 600

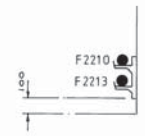

SECTION 12-12

FOR ROUTE PLAN SEE R2511/17

METROPOLITAN LINE
 NEASDEN—BAKER STREET



Scale	
Drawn: RM	LONDON UNDERGROUND Ltd. Electrical & Mechanical Eng.
Checked:	Generating Station Cottage
Approved:	10, Hoskins Street, London SE 10 3PB
Date: 15-9-93	Tel: 081 293 5548
Dwg No: R2511/17B	Rev

R2511/18

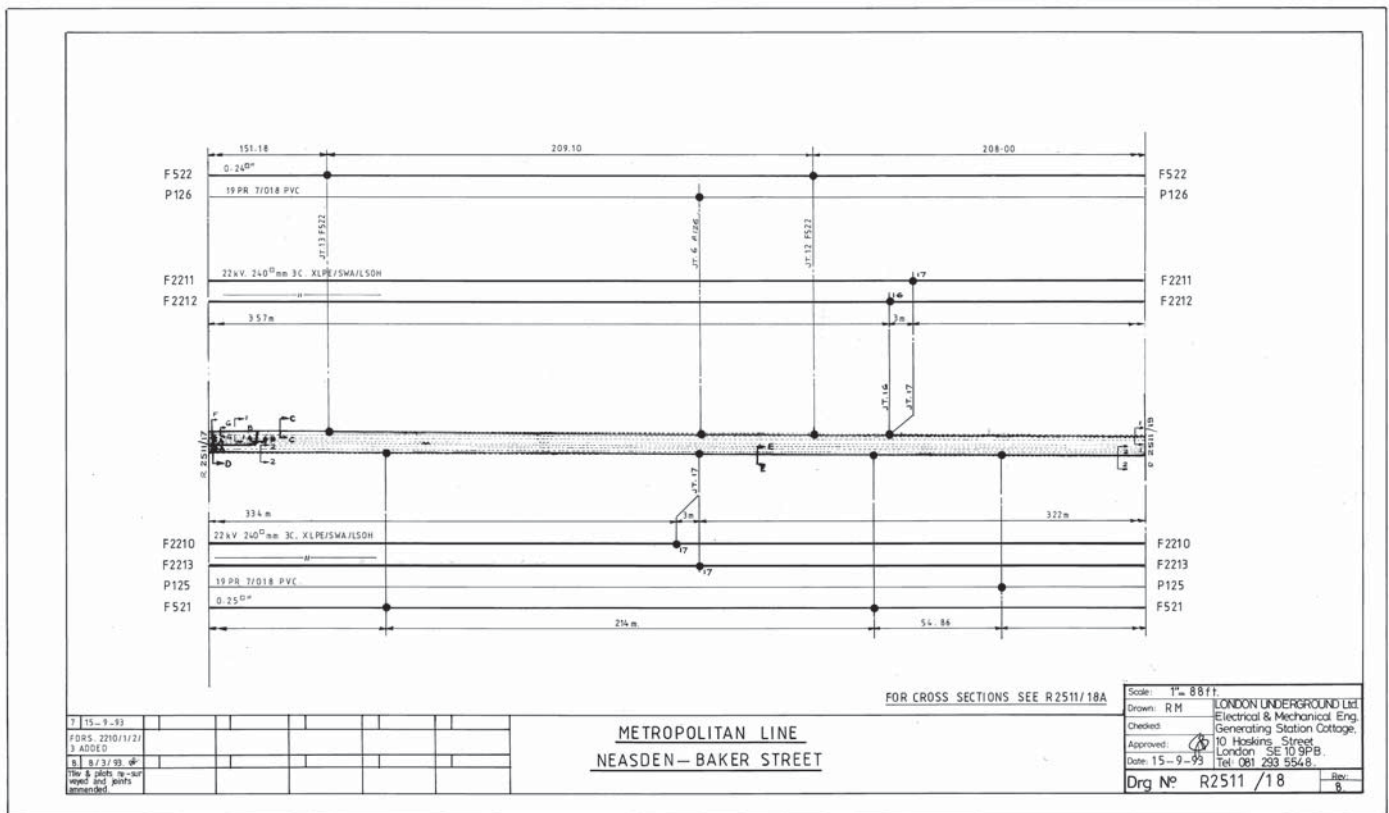

R2511/18A

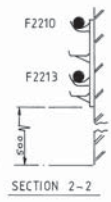
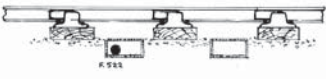
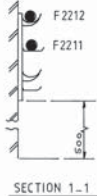

ROUTE PLAN SEE R2511/18

METROPOLITAN LINE NEASDEN TO BAKER STREET CABLE SECTIONS

1	24-11-48	3	28-11-50	5	9-11-51				
2	25-11-48	4	25-11-51	6	15-3-52				
3	25-11-48	5	25-11-51	7	15-3-52				
4	25-11-48	6	25-11-51	8	15-3-52				

SCALE:	N. T. S.
DRAWN:	R. M. LONDON UNDERGROUND LTD.
CHECKED:	POWER & ELECTRICAL ENG.
APPROVED:	139 Long Acre, London WC 2E 9AD.
DATE:	20-5-51
No R2511/18A	REV. 6



Water and Sewers

Asset location search



Property Searches

Subtechnics Ltd
Technics House
Merrow Lane
GUILDFORD
GU4 7WA

Search address supplied 1
St. Johns Wood Park
London
NW8 6QS

Your reference GRS05147

Our reference ALS/ALS Standard/2018_3852762

Search date 10 August 2018

Keeping you up-to-date

Notification of Price Changes

From 1 September 2018 Thames Water Property Searches will be increasing the price of its Asset Location Search in line with RPI at 3.23%.

For further details on the price increase please visit our website: www.thameswater-propertysearches.co.uk
Please note that any orders received with a higher payment prior to the 1 September 2018 will be non-refundable.



Thames Water Utilities Ltd
Property Searches, PO Box 3189, Slough SL1 4WW
DX 151280 Slough 13



searches@thameswater.co.uk
www.thameswater-propertysearches.co.uk



0845 070 9148



Asset location search



Property Searches

Search address supplied: 1, St. Johns Wood Park, London, NW8 6QS

Dear Sir / Madam

An Asset Location Search is recommended when undertaking a site development. It is essential to obtain information on the size and location of clean water and sewerage assets to safeguard against expensive damage and allow cost-effective service design.

The following records were searched in compiling this report: - the map of public sewers & the map of waterworks. Thames Water Utilities Ltd (TWUL) holds all of these.

This search provides maps showing the position, size of Thames Water assets close to the proposed development and also manhole cover and invert levels, where available.

Please note that none of the charges made for this report relate to the provision of Ordnance Survey mapping information. The replies contained in this letter are given following inspection of the public service records available to this company. No responsibility can be accepted for any error or omission in the replies.

You should be aware that the information contained on these plans is current only on the day that the plans are issued. The plans should only be used for the duration of the work that is being carried out at the present time. Under no circumstances should this data be copied or transmitted to parties other than those for whom the current work is being carried out.

Thames Water do update these service plans on a regular basis and failure to observe the above conditions could lead to damage arising to new or diverted services at a later date.

Contact Us

If you have any further queries regarding this enquiry please feel free to contact a member of the team on 0845 070 9148, or use the address below:

Thames Water Utilities Ltd
Property Searches
PO Box 3189
Slough
SL1 4WW

Email: searches@thameswater.co.uk

Web: www.thameswater-propertysearches.co.uk

Waste Water Services

Please provide a copy extract from the public sewer map.

Enclosed is a map showing the approximate lines of our sewers. Our plans do not show sewer connections from individual properties or any sewers not owned by Thames Water unless specifically annotated otherwise. Records such as "private" pipework are in some cases available from the Building Control Department of the relevant Local Authority.

Where the Local Authority does not hold such plans it might be advisable to consult the property deeds for the site or contact neighbouring landowners.

This report relates only to sewerage apparatus of Thames Water Utilities Ltd, it does not disclose details of cables and or communications equipment that may be running through or around such apparatus.

The sewer level information contained in this response represents all of the level data available in our existing records. Should you require any further Information, please refer to the relevant section within the 'Further Contacts' page found later in this document.

For your guidance:

- The Company is not generally responsible for rivers, watercourses, ponds, culverts or highway drains. If any of these are shown on the copy extract they are shown for information only.
- Any private sewers or lateral drains which are indicated on the extract of the public sewer map as being subject to an agreement under Section 104 of the Water Industry Act 1991 are not an 'as constructed' record. It is recommended these details be checked with the developer.

Clean Water Services

Please provide a copy extract from the public water main map.

Enclosed is a map showing the approximate positions of our water mains and associated apparatus. Please note that records are not kept of the positions of individual domestic supplies.

For your information, there will be a pressure of at least 10m head at the outside stop valve. If you would like to know the static pressure, please contact our Customer Centre on 0800 316 9800. The Customer Centre can also arrange for a full flow and pressure test to be carried out for a fee.

Asset location search



Property Searches

For your guidance:

- Assets other than vested water mains may be shown on the plan, for information only.
- If an extract of the public water main record is enclosed, this will show known public water mains in the vicinity of the property. It should be possible to estimate the likely length and route of any private water supply pipe connecting the property to the public water network.

Payment for this Search

A charge will be added to your suppliers account.



Further contacts:

Waste Water queries

Should you require verification of the invert levels of public sewers, by site measurement, you will need to approach the relevant Thames Water Area Network Office for permission to lift the appropriate covers. This permission will usually involve you completing a TWOSA form. For further information please contact our Customer Centre on Tel: 0845 920 0800. Alternatively, a survey can be arranged, for a fee, through our Customer Centre on the above number.

If you have any questions regarding sewer connections, budget estimates, diversions, building over issues or any other questions regarding operational issues please direct them to our service desk. Which can be contacted by writing to:

Developer Services (Waste Water)
Thames Water
Clearwater Court
Vastern Road
Reading
RG1 8DB

Tel: 0800 009 3921
Email: developer.services@thameswater.co.uk

Clean Water queries

Should you require any advice concerning clean water operational issues or clean water connections, please contact:

Developer Services (Clean Water)
Thames Water
Clearwater Court
Vastern Road
Reading
RG1 8DB

Tel: 0800 009 3921
Email: developer.services@thameswater.co.uk

Asset Location Search Sewer Map - ALS/ALS Standard/2018_3852762

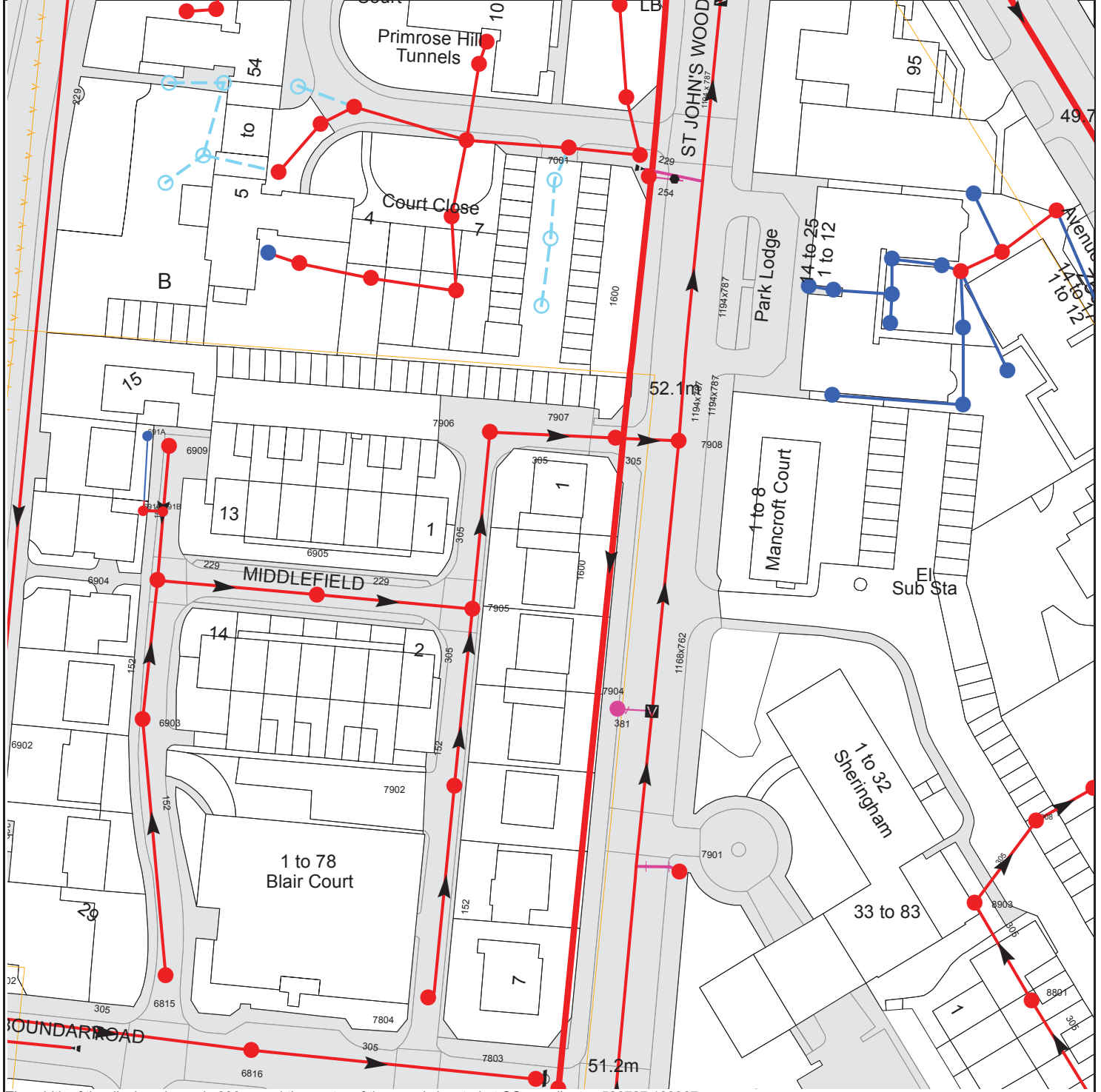

The width of the displayed area is 200 m and the centre of the map is located at OS coordinates 526727,183967
 The position of the apparatus shown on this plan is given without obligation and warranty, and the accuracy cannot be guaranteed. Service pipes are not shown but their presence should be anticipated. No liability of any kind whatsoever is accepted by Thames Water for any error or omission. The actual position of mains and services must be verified and established on site before any works are undertaken.

Based on the Ordnance Survey Map with the Sanction of the controller of H.M. Stationery Office, License no. 100019345 Crown Copyright Reserved.

NB. Levels quoted in metres Ordnance Newlyn Datum. The value -9999.00 indicates that no survey information is available

Manhole Reference	Manhole Cover Level	Manhole Invert Level
70DI	n/a	n/a
60BE	n/a	n/a
60CF	n/a	n/a
70CH	n/a	n/a
70CI	n/a	n/a
60BD	n/a	n/a
60AI	n/a	n/a
60AJ	n/a	n/a
60CE	n/a	n/a
60CD	n/a	n/a
70CJ	n/a	n/a
70DA	n/a	n/a
60CC	n/a	n/a
60CB	n/a	n/a
7907	51.72	48.77
7904	n/a	45.21
70CE	n/a	n/a
70CF	n/a	n/a
70CG	n/a	n/a
7001	n/a	45.31
7908	n/a	47.56
7901	n/a	n/a
70BF	n/a	n/a
79BB	n/a	n/a
70BE	n/a	n/a
70BG	n/a	n/a
70BC	n/a	n/a
70AG	n/a	n/a
70BD	n/a	n/a
80AG	n/a	n/a
89CB	n/a	n/a
80AH	n/a	n/a
80AI	n/a	n/a
8903	48.31	44.58
80AF	n/a	n/a
7902	51.76	50.27
6903	52.5	51.1
7905	51.76	49.56
6905	52.05	50.16
6904	52.37	50.48
691B	n/a	n/a
691C	n/a	n/a
6909	52.51	51.58
691A	n/a	n/a
7906	51.87	49.38
70DG	n/a	n/a
70DD	n/a	n/a
60CH	n/a	n/a
60CI	n/a	n/a
60CJ	n/a	n/a
70DF	n/a	n/a
70DH	n/a	n/a
60CG	n/a	n/a
89CA	n/a	n/a
8801	n/a	n/a
8908	48.12	44.22
80AE	n/a	n/a
891C	47.65	44.14
6815	52.75	51.82
6816	52.46	47.99
7804	51.75	50.86
7803	51.32	n/a
7801	51.11	45.17

The position of the apparatus shown on this plan is given without obligation and warranty, and the accuracy cannot be guaranteed. Service pipes are not shown but their presence should be anticipated. No liability of any kind whatsoever is accepted by Thames Water for any error or omission. The actual position of mains and services must be verified and established on site before any works are undertaken.



ALS Sewer Map Key

Public Sewer Types (Operated & Maintained by Thames Water)

- Foul:** A sewer designed to convey waste water from domestic and industrial sources to a treatment works.
- Surface Water:** A sewer designed to convey surface water (e.g. rain water from roofs, yards and car parks) to rivers or watercourses.
- Combined:** A sewer designed to convey both waste water and surface water from domestic and industrial sources to a treatment works.
- Trunk Surface Water** **Trunk Foul**
- Storm Relief** **Trunk Combined**
- Vent Pipe** **Bio-solids (Sludge)**
- Proposed Thames Surface Water Sewer** **Proposed Thames Water Foul Sewer**
- Gallery** **Foul Rising Main**
- Surface Water Rising Main** **Combined Rising Main**
- Sludge Rising Main** **Proposed Thames Water Rising Main**
- Vacuum**

Sewer Fittings

A feature in a sewer that does not affect the flow in the pipe. Example: a vent is a fitting as the function of a vent is to release excess gas.

- Air Valve
- Dam Chase
- Fitting
- Meter
- Vent Column

Operational Controls

A feature in a sewer that changes or diverts the flow in the sewer. Example: A hydrobrake limits the flow passing downstream.

- Control Valve
- Drop Pipe
- Ancillary
- Weir

End Items

End symbols appear at the start or end of a sewer pipe. Examples: an Undefined End at the start of a sewer indicates that Thames Water has no knowledge of the position of the sewer upstream of that symbol, Outfall on a surface water sewer indicates that the pipe discharges into a stream or river.

- Outfall
- Undefined End
- Inlet

Other Symbols

Symbols used on maps which do not fall under other general categories

- Public/Private Pumping Station
- Change of characteristic indicator (C.O.C.I.)
- Invert Level
- Summit

Areas

Lines denoting areas of underground surveys, etc.

- Agreement
- Operational Site
- Chamber
- Tunnel
- Conduit Bridge

Other Sewer Types (Not Operated or Maintained by Thames Water)

- Foul Sewer
- Surface Water Sewer
- Combined Sewer
- Gully
- Culverted Watercourse
- Proposed
- Abandoned Sewer

Notes:

- 1) All levels associated with the plans are to Ordnance Datum Newlyn.
- 2) All measurements on the plans are metric.
- 3) Arrows (on gravity fed sewers) or flecks (on rising mains) indicate direction of flow.
- 4) Most private pipes are not shown on our plans, as in the past, this information has not been recorded.
- 5) 'na' or '0' on a manhole level indicates that data is unavailable.

6) The text appearing alongside a sewer line indicates the internal diameter of the pipe in millimetres. Text next to a manhole indicates the manhole reference number and should not be taken as a measurement. If you are unsure about any text or symbology present on the plan, please contact a member of Property Insight on 0845 070 9148.

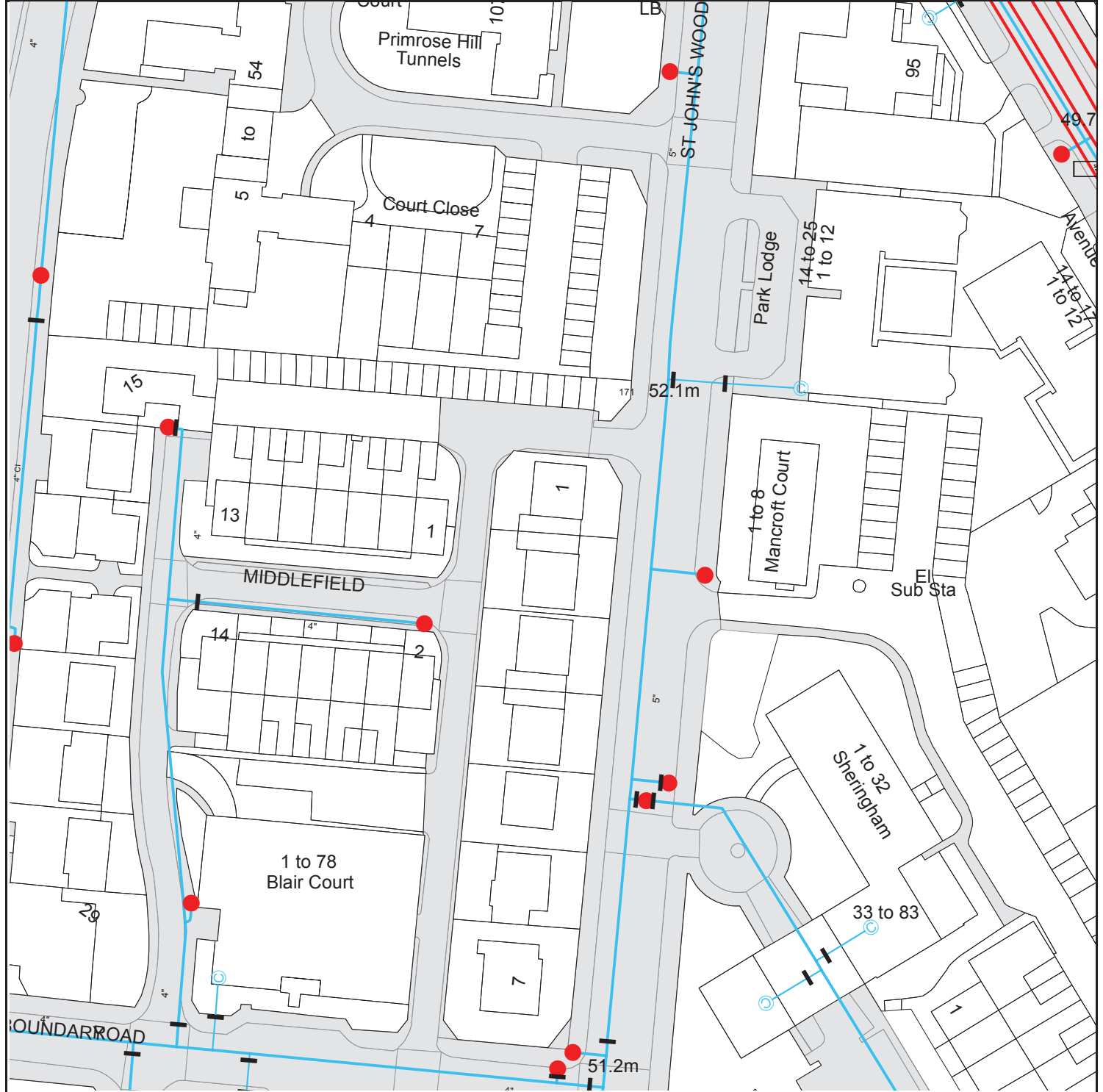

The width of the displayed area is 200 m and the centre of the map is located at OS coordinates 526727, 183967.
The position of the apparatus shown on this plan is given without obligation and warranty, and the accuracy cannot be guaranteed. Service pipes are not shown but their presence should be anticipated. No liability of any kind whatsoever is accepted by Thames Water for any error or omission. The actual position of mains and services must be verified and established on site before any works are undertaken.
Based on the Ordnance Survey Map with the Sanction of the controller of H.M. Stationery Office, License no. 100019345 Crown Copyright Reserved.



ALS Water Map Key

Water Pipes (Operated & Maintained by Thames Water)

- 4" Distribution Main:** The most common pipe shown on water maps. With few exceptions, domestic connections are only made to distribution mains.
- 16" Trunk Main:** A main carrying water from a source of supply to a treatment plant or reservoir, or from one treatment plant or reservoir to another. Also a main transferring water in bulk to smaller water mains used for supplying individual customers.
- 3" SUPPLY Supply Main:** A supply main indicates that the water main is used as a supply for a single property or group of properties.
- 3" FIRE Fire Main:** Where a pipe is used as a fire supply, the word FIRE will be displayed along the pipe.
- 3" METERED Metered Pipe:** A metered main indicates that the pipe in question supplies water for a single property or group of properties and that quantity of water passing through the pipe is metered even though there may be no meter symbol shown.
- Transmission Tunnel:** A very large diameter water pipe. Most tunnels are buried very deep underground. These pipes are not expected to affect the structural integrity of buildings shown on the map provided.
- Proposed Main:** A main that is still in the planning stages or in the process of being laid. More details of the proposed main and its reference number are generally included near the main.

PIPE DIAMETER	DEPTH BELOW GROUND
Up to 300mm (12")	900mm (3')
300mm - 600mm (12" - 24")	1100mm (3' 8")
600mm and bigger (24" plus)	1200mm (4')

Valves

- General Purpose Valve
- Air Valve
- Pressure Control Valve
- Customer Valve

Hydrants

- Single Hydrant

Meters

- Meter

End Items

Symbol indicating what happens at the end of a water main.

- Blank Flange
- Capped End
- Emptying Pit
- Undefined End
- Manifold
- Customer Supply
- Fire Supply

Operational Sites

- Booster Station
- Other
- Other (Proposed)
- Pumping Station
- Service Reservoir
- Shaft Inspection
- Treatment Works
- Unknown
- Water Tower

Other Symbols

- Data Logger

Other Water Pipes (Not Operated or Maintained by Thames Water)

- Other Water Company Main:** Occasionally other water company water pipes may overlap the border of our clean water coverage area. These mains are denoted in purple and in most cases have the owner of the pipe displayed along them.
- Private Main:** Indicates that the water main in question is not owned by Thames Water. These mains normally have text associated with them indicating the diameter and owner of the pipe.

Terms and Conditions

All sales are made in accordance with Thames Water Utilities Limited (TWUL) standard terms and conditions unless previously agreed in writing.

1. All goods remain in the property of Thames Water Utilities Ltd until full payment is received.
2. Provision of service will be in accordance with all legal requirements and published TWUL policies.
3. All invoices are strictly due for payment 14 days from due date of the invoice. Any other terms must be accepted/agreed in writing prior to provision of goods or service, or will be held to be invalid.
4. Thames Water does not accept post-dated cheques-any cheques received will be processed for payment on date of receipt.
5. In case of dispute TWUL`s terms and conditions shall apply.
6. Penalty interest may be invoked by TWUL in the event of unjustifiable payment delay. Interest charges will be in line with UK Statute Law 'The Late Payment of Commercial Debts (Interest) Act 1998'.
7. Interest will be charged in line with current Court Interest Charges, if legal action is taken.
8. A charge may be made at the discretion of the company for increased administration costs.

A copy of Thames Water's standard terms and conditions are available from the Commercial Billing Team (cashoperations@thameswater.co.uk).

We publish several Codes of Practice including a guaranteed standards scheme. You can obtain copies of these leaflets by calling us on 0800 316 9800

If you are unhappy with our service you can speak to your original goods or customer service provider. If you are not satisfied with the response, your complaint will be reviewed by the Customer Services Director. You can write to her at: Thames Water Utilities Ltd. PO Box 492, Swindon, SN38 8TU.

If the Goods or Services covered by this invoice falls under the regulation of the 1991 Water Industry Act, and you remain dissatisfied you can refer your complaint to Consumer Council for Water on 0121 345 1000 or write to them at Consumer Council for Water, 1st Floor, Victoria Square House, Victoria Square, Birmingham, B2 4AJ.

Ways to pay your bill

Credit Card	BACS Payment	Telephone Banking	Cheque
<p>Call 0845 070 9148 quoting your invoice number starting CBA or ADS / OSS</p>	<p>Account number 90478703 Sort code 60-00-01 A remittance advice must be sent to: Thames Water Utilities Ltd., PO Box 3189, Slough SL1 4WW. or email ps.billing@thameswater.co.uk</p>	<p>By calling your bank and quoting: Account number 90478703 Sort code 60-00-01 and your invoice number</p>	<p>Made payable to 'Thames Water Utilities Ltd' Write your Thames Water account number on the back. Send to: Thames Water Utilities Ltd., PO Box 3189, Slough SL1 4WW or by DX to 151280 Slough 13</p>

Thames Water Utilities Ltd Registered in England & Wales No. 2366661 Registered Office Clearwater Court, Vastern Rd, Reading, Berks, RG1 8DB.



Search Code

IMPORTANT CONSUMER PROTECTION INFORMATION

This search has been produced by Thames Water Property Searches, Clearwater Court, Vastern Road, Reading RG1 8DB, which is registered with the Property Codes Compliance Board (PCCB) as a subscriber to the Search Code. The PCCB independently monitors how registered search firms maintain compliance with the Code.

The Search Code:

- provides protection for homebuyers, sellers, estate agents, conveyancers and mortgage lenders who rely on the information included in property search reports undertaken by subscribers on residential and commercial property within the United Kingdom
- sets out minimum standards which firms compiling and selling search reports have to meet
- promotes the best practise and quality standards within the industry for the benefit of consumers and property professionals
- enables consumers and property professionals to have confidence in firms which subscribe to the code, their products and services.

By giving you this information, the search firm is confirming that they keep to the principles of the Code. This provides important protection for you.

The Code's core principles

Firms which subscribe to the Search Code will:

- display the Search Code logo prominently on their search reports
- act with integrity and carry out work with due skill, care and diligence
- at all times maintain adequate and appropriate insurance to protect consumers
- conduct business in an honest, fair and professional manner
- handle complaints speedily and fairly
- ensure that products and services comply with industry registration rules and standards and relevant laws
- monitor their compliance with the Code

Complaints

If you have a query or complaint about your search, you should raise it directly with the search firm, and if appropriate ask for any complaint to be considered under their formal internal complaints procedure. If you remain dissatisfied with the firm's final response, after your complaint has been formally considered, or if the firm has exceeded the response timescales, you may refer your complaint for consideration under The Property Ombudsman scheme (TPOs). The Ombudsman can award compensation of up to £5,000 to you if he finds that you have suffered actual loss as a result of your search provider failing to keep to the Code.

Please note that all queries or complaints regarding your search should be directed to your search provider in the first instance, not to TPOs or to the PCCB.

TPOs Contact Details

The Property Ombudsman scheme
Milford House
43-55 Milford Street
Salisbury
Wiltshire SP1 2BP
Tel: 01722 333306
Fax: 01722 332296
Email: admin@tpos.co.uk

You can get more information about the PCCB from www.propertycodes.org.uk

PLEASE ASK YOUR SEARCH PROVIDER IF YOU WOULD LIKE A COPY OF THE SEARCH CODE

END USER LICENCE AGREEMENT

1 Introduction

By accessing this DATA the End User agrees to abide by the Terms and Conditions of Licence contained herein.

2 Definitions

- **LICENSOR** – emapsite.com Limited (Registered Number 3931726: MASDAR House, 1 Reading Road, Eversley, Hants RG27 0RP) who have been licensed to market the Intellectual Property Rights of others under these terms.
- **RESELLER** – Groundsure Limited and/or their own channel partners
- **END USER** – the person, organisation or company who is accessing the DATA, on the basis of these Licence terms, having been accepted as a Licensee by Licensor and paid the Price due to the Reseller in consideration for such Licence, and is identified as the person, organisation or company given on the corresponding invoice for this product from the Reseller.
- **DATA** - means the Products licensed and made available to the End User by the Licensor as a series of data sets which together provide indicative maps showing the underground assets of Utility Providers for England, Wales and Scotland and compiled by Subtechnics Limited.

3 Grant of licence

The licence granted to the End User is personal, revocable, non-exclusive and non-transferable, limited to Internal Use (as defined in clause 5 below) as the only Permitted Use by the End User and is for a period as specified in the corresponding order invoice from the Reseller. Save as expressly authorised to vary in accordance with clause 5 below, the End User shall be prohibited from:

- modifying, translating, format-changing, enhancing, reproducing, copying (except where strictly necessary for system back up), redistributing, disseminating, selling, dealing with, licensing, encumbering, reverse engineering, disassembling or decompiling the DATA, or any part of thereof, except to the extent permitted by law;
- using the DATA in any manner for the creation of products or services for Distribution;
- using DATA otherwise than for Internal Use;
- assigning or dealing with in any way its rights under the End User Contract;
- putting, or allowing the DATA (or any Derived Data) to be put on any free, open or public access website; and
- distributing or granting licences of the DATA (in whatever form) or material derived from DATA (including interrogating DATA), save as expressly varied by relevant part of clause 5 below.

4 Intellectual Property and Copyright

4.1 The End User must acknowledge and agree that all Intellectual Property Rights in the DATA are the absolute property of the Utility Providers (or where relevant

Subtechnics Limited or the licensor). Material which is derived, developed or copied from DATA shall be deemed assigned to the relevant Utility Provider as legal and beneficial owner at creation, except as provided in this paragraph. However, where that material is created by End User under relevant Permitted Use by End User authorised by Licensor in accordance with the Agreement, the Intellectual Property in that material shall belong to the End User.

4.2 Copyright statements must be used with DATA as follows:

© Utility Provider (named as applicable) and Subtechnics Limited

5 Permitted use

5.1 PERMITTED USE BY END USER SHALL BE LIMITED TO INTERNAL USE. COMMERCIAL USE SHALL BE PROHIBITED. The meanings of such phrases are set out below.

5.2 Internal Use means the following internal uses by the End User: Without compromising the prohibitions contained in clause 3 above, analysing the DATA against a location or a series of locations to obtain information derived from the DATA such as proximity to underground assets and use of and sharing such information/results of such analysis internally within the End User's legal entity only.

5.3 Commercial Use means use that does not fall under Internal Uses (as above) and involves the provision or any form of Distribution to any third party of the DATA or any material derived from DATA (including Derived Data or Static Data) in connection with, expectation of or anticipation of any direct or indirect commercial benefit or commercial relationship (including a service, broker or agency agreement) and whether or not in return for any consideration (including direct or indirect fee, payment or other benefit), free of charge or for no consideration.

5.4 Derived Data means any material derived from or created using DATA, including where DATA is manipulated, aggregated, integrated, combined, merged, modelled, transformed or processed in or with other data or facilities;

5.5 Static Data means DATA and any data (including Derived Data resulting from Internal Uses presented or included in static format in presentations or reports in hard copy, .pdf or similar format. Static Data does not allow for alteration of the data presented, nor enable any further analysis to be carried out against the data (including against the DATA).

6 Confidentiality

6.1 In this clause 6, 'Confidential Information' means all confidential information disclosed (whether in writing, orally or by another means and whether directly or indirectly) by a Party to the other Party whether before or after the date of this Agreement which might reasonably be considered confidential, including the DATA, information relating to the DATA, and information relating to any of the operations, plans or intentions, clients, contacts, product information, software, data, processes, methods, know-how, trade

secrets, market opportunities and business affairs of a Party.

6.2 Each Party shall treat the other Party's Confidential Information as confidential and shall protect it as such. It shall manage it with not less than the same degree of care as it does its own Confidential Information. In any event where Confidential Information is disclosed in any way by one Party ('Disclosing Party') to the other Party ('Receiving Party'), either before or during the Term of this Agreement or after its expiry or termination for any reason, the Receiving Party shall:

not use Confidential Information for a purpose other than the performance of its obligations under this Agreement;
not disclose Confidential Information to any person except with the prior written consent of the Disclosing Party; and
make every effort to prevent the use or disclosure of Confidential Information.

6.3 During the term of this Agreement the Receiving Party may disclose Confidential Information solely to the extent that such disclosure is necessary for the purposes of this Agreement, to any of its directors, other officers, employees, End Users, Affiliates, contractors or sub-contractors. Receiving Party shall ensure that persons to whom Confidential Information is disclosed are made aware of and comply with the Receiving Party's obligations of confidentiality as if they were the Receiving Party.

7 Information Access

7.1 In so far as the End User is, or is deemed to be, or acts for and on behalf of or on the authority of a Public Authority for the purposes of the Information Access Regimes:

End User acknowledges that the Utility Providers, Subtechnics Limited, Reseller and Licensor consider that DATA is exempted from disclosure because DATA is: proprietary to the Utility Provider and disclosure would harm the interests of the Utility Provider (including its commercial interests);
protected by database rights and other Intellectual Property; confidential and the disclosure of it by the End User would constitute a breach of confidence actionable by the Utility Provider, Subtechnics Limited and/or the Licensor; and
confidential commercial or industrial information protected by laws to protect a legitimate economic interest.

7.2 End User shall, in the event it receives a request for information ('Access Request') under the Information Access Regimes pursuant to which the DATA might be disclosed: immediately notify the Reseller of the Access Request and provide the Reseller with full and complete details of the Access Request and the DATA that may be disclosed, together with any other information the Reseller may request;

consult, as soon as possible within receipt of Access Request, with the Reseller as to whether the DATA constitutes information which is exempt from disclosure or publication pursuant to the Information Access Regimes and/or pursuant to the matters set out above;

notify the Reseller immediately of any final decision as to disclosure of the DATA and no less than 72 hours before

any proposed disclosure, as to what if any of the DATA (or any Derived Data) is proposed to be disclosed and co-operate fully and at End User's sole cost with the requirements set out in this paragraph.

7.3 End User shall not disclose the DATA in any publication scheme maintained pursuant to any Information Access Regime without first notifying the Reseller in advance of disclosure in accordance with this paragraph.

7.4 Where the End User is, or is deemed to be, or acts for and on behalf of or on the authority of a Public Authority under the Information Access Regimes and the End User seeks to make disclosure or discloses DATA under the Information Access Regimes without the consent of the Reseller, such disclosure shall entitle the Reseller and/or the Licensor and/or Subtechnics Limited to terminate the End User Contract with immediate effect and without liability on their part.

7.5 The Contracts (Rights of Third Parties) Act 1999 shall apply for the benefit of Subtechnics Limited and the Licensor and the Reseller that Subtechnics Limited and/or the Licensor and/or the Reseller may (but shall have no obligation to) enforce any of the terms in the End User Contract which relate to disclosure under the Information Access Regimes, limitation on liability, use of DATA or infringement of Intellectual Property Rights in the DATA.

8 Termination

8.1 The licence must terminate automatically in the event that the End User materially breaches any of the requirement / obligations set out in this End User Licence Agreement. All use of DATA and material derived from DATA shall cease promptly in such event, except as follows:

- Following expiry of the End User Contract, the End User may continue to use limited material created using DATA during the term of its End User Contract. Such material is limited to that which is both properly authorised as relevant Permitted Use by the End User and is in static form, i.e. such that after termination it is not changed, added to, updated, modified in any other way or used in or to create any new, updated, supplemented or modified product, tool, analysis or material.

- Material which is not in static form (including probabilistic modelling and models and output therefrom, which is automatically deemed to be not static) shall not be used after termination of the End User Contract.

- the End User must be prohibited from using DATA (including in Reseller's Product/Service), and from deriving any new, updated, supplemented or modified product, tool or material from DATA, after the date of termination of its End User Contract.

8.2 The invalidity or unenforceability of any part of this Agreement shall not prejudice or affect the validity or enforceability of the remainder of the Agreement, which shall remain in full force and effect. If any provision of this Agreement is found to be invalid, illegal or unenforceable but would cease to be so if some part of the provision were deleted or modified, the provision in question shall apply with such minimum modification as may be necessary to make it

valid, legal and enforceable and still give effect to the commercial intention of the Parties in this Agreement.

9 Fees

9.1 The End User must acknowledge its obligation to pay licence fees to the Reseller. The total price of the Products shall be the Reseller's written quoted price as varied from time to time. The price is exclusive of any applicable Value Added Tax, which the End User shall be additionally liable to pay to Licensors.

9.2 End User shall pay in full on order or shall pay within 30 days of the date of invoice, if accepted for an account with the Reseller. The time of payment shall be of the essence of the Contract. All payments shall be made in full without deduction in respect of any set-off or counterclaim. If the End User fails to make any payment on the due date then without prejudice to any other right or remedy available to Licensors, Licensors shall be entitled to:

cancel the Contract or suspend any deliveries to the End User;

appropriate any payment made by the End User to the DATA; and

charge the End User interest (both before and after any judgment) on the amount unpaid, at the rate of 4 per cent per annum over the base rate for the time being of Barclays Bank PLC.

Licence to DATA is not deemed to commence until payment has been made of the Price in full to Licensors.

10 Liability

10.1 Licensors warrant that the DATA will correspond with its specification at the time of delivery. The above warranty does not extend to any defect resulting from use of the DATA with materials or equipment not supplied by Licensor. The above warranty is given by Licensors subject to the following conditions:

Neither Licensor nor Reseller shall be under any liability in respect of any defect in the DATA arising from any drawing, design or specification supplied by the End User or in respect of any defect arising from failure to follow Licensors' guidance, misuse or alteration of the DATA without Licensors' approval;

Neither Licensor nor Reseller shall be under any liability under the above warranty (or any other warranty, condition or guarantee) if the total price for the DATA has not been paid by the due date for payment; and Except in respect of death or personal injury caused by Licensor or Reseller's negligence, neither Licensor nor Reseller shall be liable to the End User for any consequential loss or damage (whether for loss of profit or otherwise), costs, expenses, or other claim for consequential compensation whatsoever which arises out of or in connection with the supply of the DATA, except as expressly provided in these Conditions.

Except in respect of injury to or death of any person Licensor's and Reseller's aggregate liability for breach of contract, negligence or other default shall not exceed the value of the Contract.

Except as expressed here all warranties, conditions or other terms implied by statute or common law are excluded to the fullest extent permitted by law.

11 Governing Law and Jurisdiction

The End User Contract and any matter, dispute or claim arising from or in connection with the End User Contract in so far as it applies to DATA and its use (including non-contractual disputes or claims) shall be governed by and construed in accordance with English law. The End User must submit to the mediation process prescribed in the Agreement and, subject to that, to the exclusive jurisdiction of the English court.

Index	
1	Cover Page
2	Description
4	Terms and Conditions
5	Results Schedule
6	Results Schedule - Response Table
7	Results Schedule - Response Table
8	Electricity - Results
9	UK Power Networks
10	UK Power Networks
11	UK Power Networks
12	UK Power Networks
13	UK Power Networks
14	UK Power Networks
15	UK Power Networks
16	UK Power Networks
17	UK Power Networks
18	UK Power Networks
19	UK Power Networks
20	UK Power Networks
21	UK Power Networks
22	UK Power Networks
23	UK Power Networks
24	UK Power Networks
25	UK Power Networks
26	UK Power Networks
27	UK Power Networks
28	UK Power Networks
29	UK Power Networks
30	UK Power Networks
31	UK Power Networks
32	UK Power Networks
33	UK Power Networks
34	UK Power Networks
35	UK Power Networks
36	UK Power Networks
37	UK Power Networks
38	UK Power Networks
39	UK Power Networks
40	UK Power Networks
41	UK Power Networks
42	UK Power Networks
43	UK Power Networks
44	Energetics
45	ESP Utilities Group
46	ESP Utilities Group
47	ESP Utilities Group

48	GTC
49	GTC
50	National Grid UK
51	National Grid UK
52	National Grid UK
53	National Grid UK
54	National Grid UK
55	National Grid UK
56	National Grid UK
57	National Grid UK
58	National Grid UK
59	National Grid UK
60	National Grid UK
61	National Grid UK
62	National Grid UK
63	National Grid UK
64	National Grid UK
65	National Grid UK
66	National Grid UK
67	National Grid UK
68	National Grid UK
69	National Grid UK
70	National Grid UK
71	National Grid UK
72	National Grid UK
73	National Grid UK
74	National Grid UK
75	National Grid UK
76	National Grid UK
77	National Grid UK
78	Gas - Results
79	National Grid UK
80	National Grid UK
81	National Grid UK
82	National Grid UK
83	National Grid UK
84	National Grid UK
85	National Grid UK
86	National Grid UK
87	Energetics
88	ESP Utilities Group
89	ESP Utilities Group
90	ESP Utilities Group
91	GTC
92	GTC
93	Fulcrum
94	Fulcrum
95	Fulcrum

96	Telecoms/Cable - Results
97	Zayo Europe
98	Zayo Europe
99	Zayo Europe
100	Atkins Global
101	Atkins Global
102	Atkins Global
103	Atkins Global
104	Atkins Global
105	Atkins Global
106	Atkins Global
107	Atkins Global
108	Atkins Global
109	Atkins Global
110	Atkins Global
111	Atkins Global
112	Atkins Global
113	Atkins Global
114	Atkins Global
115	Atkins Global
116	SKY Telecoms
117	Telent
118	Gamma Telecom Limited
119	Gamma Telecom Limited
120	Gamma Telecom Limited
121	Instalcom
122	Interoute
123	TATA
124	TATA
125	TATA
126	Verizon
127	Verizon
128	Verizon
129	Virgin Media
130	Virgin Media
131	KPN
132	BT Openreach
133	Oil/Fuel - Results
134	Linesearch
135	Linesearch
136	Linesearch
137	Other - Results
138	Transport for London- London Streets
139	Trafficmaster
140	Transport - Results
141	London Underground Infrastructure Protection

142	London Underground Infrastructure Protection
143	London Underground Infrastructure Protection
144	London Underground Infrastructure Protection
145	Network Rail
146	London Underground Power Distribution
147	London Underground Power Distribution
148	London Underground Power Distribution
149	London Underground Power Distribution
150	London Underground Power Distribution
151	London Underground Power Distribution
152	London Underground Power Distribution
153	London Underground Power Distribution
154	Water and Sewers - Results
155	Thames Water
156	Thames Water
157	Thames Water
158	Thames Water
159	Thames Water
160	Thames Water
161	Thames Water
162	Thames Water
163	Thames Water
164	Thames Water
165	Thames Water
166	Thames Water
167	End user licence agreement



APPENDIX K – UTILITY SEARCH COLLATED DRAWINGS

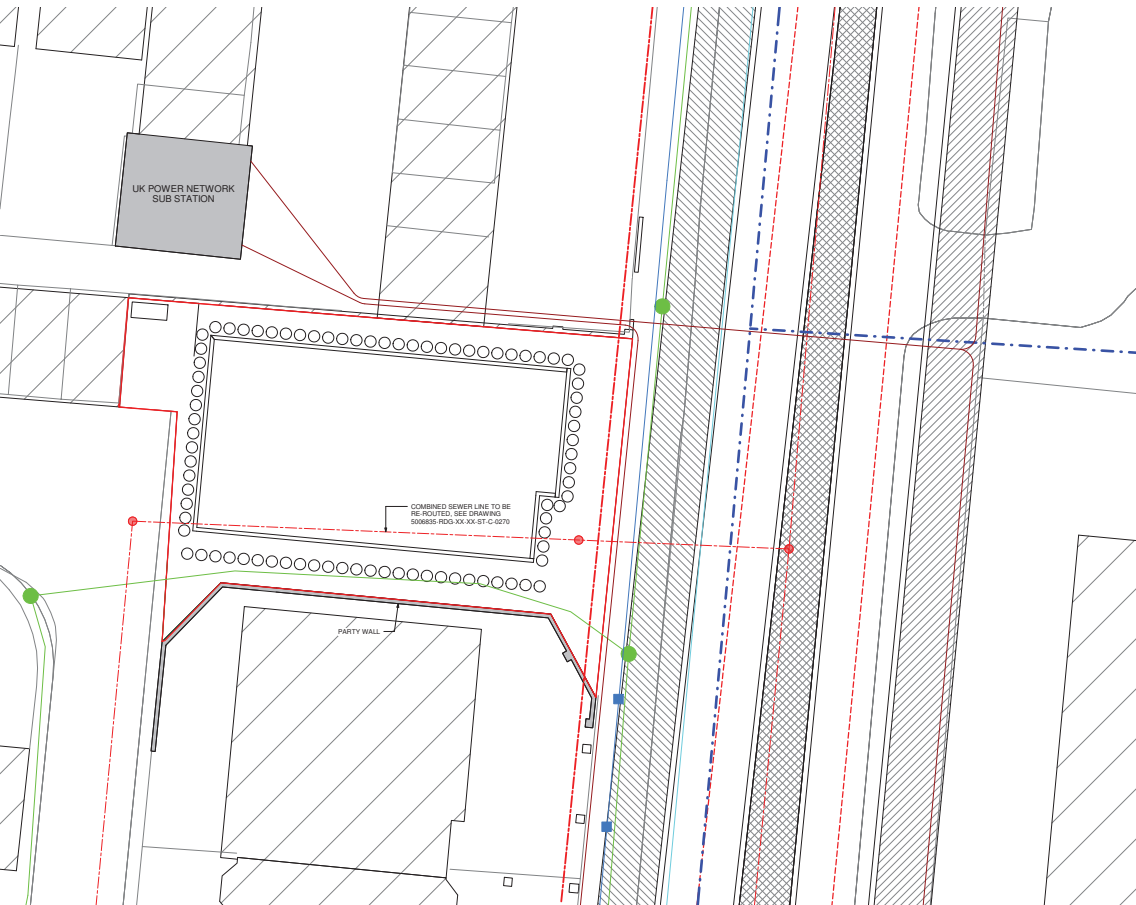

DISCLAIMER NOTES

- THIS DOCUMENT IS COPYRIGHT OF THE ORGANISER AND MUST BE TREATED AS CONFIDENTIAL.
- THIS DOCUMENT MUST NOT BE REPRODUCED OR DISTRIBUTED WITHOUT THE WRITTEN CONSENT OF THE ORGANISER.
- THIS DOCUMENT MUST NOT BE REPRODUCED OR DISTRIBUTED WITHOUT THE WRITTEN CONSENT OF THE ORGANISER.
- THE ORGANISER ACCEPTS NO RESPONSIBILITY FOR ANY ACCIDENTS OR DAMAGES AS A RESULT OF THE ORGANISER'S NEGLIGENCE OR OTHERWISE.
- THE ORGANISER MUST BE ADVISED BY THE ORGANISER.
- DO NOT SCALE THIS DOCUMENT - USE FIGURED DIMENSIONS ONLY.
- ALL DIMENSIONS MUST BE CHECKED ON SITE PRIOR TO COMMENCEMENT OF ANY RELATED WORK.
- THE ORGANISER MUST BE KEPT IN CONTACT WITH ALL SUPPORTING ORGANISERS PRIOR TO THE ORGANISER AND THE PROJECT COMMENCES.
- THE ORGANISER ACCEPTS NO RESPONSIBILITY FOR THE ACCURACY OF EXISTING UNDERGROUND UTILITIES INFORMATION. THIS MUST BE TREATED AS INDICATIVE ONLY.
- THE ORGANISER IS RESPONSIBLE FOR CHECKING WHICH VERSION IS CORRECT.
- THE DOCUMENT STATUS 'PROVISIONAL' OR 'PRELIMINARY' INDICATES THAT THIS DOCUMENT IS FOR INFORMATION PURPOSES ONLY. THE ORGANISER WILL ACCEPT NO RESPONSIBILITY FOR THE COMPLETION OF INFORMATION UNDER THIS STATUS.
- THE ORGANISER IS NOT RESPONSIBLE FOR THE ACCURACY OF INFORMATION BASED ON INFORMATION PROVIDED BY OTHERS. WHILE THIS INFORMATION IS BELIEVED TO BE RELIABLE, THE ORGANISER ACCEPTS NO RESPONSIBILITY FOR THE ACCURACY OF THE RESULT OF ANY SUCH INFORMATION OR FOR ANY DAMAGE OR CONSEQUENCES THAT MAY BE INCURRED AS A RESULT OF SUCH INFORMATION.
- NO REPRESENTATION IS MADE TO THE ORGANISER. THESE NOTES ON THE 'RECORD' OF THIS DOCUMENT ARE ADVISED TO OBTAIN INDEPENDENT VERIFICATION OF ITS ACCURACY.

GENERAL NOTES

UNDERGROUND UTILITIES ARE SHOWN AS APPROXIMATE POSITIONS. THE ORGANISER WILL ACCEPT NO RESPONSIBILITY FOR THE COMPLETION OF INFORMATION UNDER THIS STATUS.

BASED ON INFORMATION PROVIDED BY OTHERS. WHILE THIS INFORMATION IS BELIEVED TO BE RELIABLE, THE ORGANISER ACCEPTS NO RESPONSIBILITY FOR THE ACCURACY OF THE RESULT OF ANY SUCH INFORMATION OR FOR ANY DAMAGE OR CONSEQUENCES THAT MAY BE INCURRED AS A RESULT OF SUCH INFORMATION.

NO REPRESENTATION IS MADE TO THE ORGANISER. THESE NOTES ON THE 'RECORD' OF THIS DOCUMENT ARE ADVISED TO OBTAIN INDEPENDENT VERIFICATION OF ITS ACCURACY.

DRAWING NOTES

UNDERGROUND UTILITIES ARE SHOWN AS APPROXIMATE POSITIONS. THE ORGANISER WILL ACCEPT NO RESPONSIBILITY FOR THE COMPLETION OF INFORMATION UNDER THIS STATUS.

BASED ON INFORMATION PROVIDED BY OTHERS. WHILE THIS INFORMATION IS BELIEVED TO BE RELIABLE, THE ORGANISER ACCEPTS NO RESPONSIBILITY FOR THE ACCURACY OF THE RESULT OF ANY SUCH INFORMATION OR FOR ANY DAMAGE OR CONSEQUENCES THAT MAY BE INCURRED AS A RESULT OF SUCH INFORMATION.

NO REPRESENTATION IS MADE TO THE ORGANISER. THESE NOTES ON THE 'RECORD' OF THIS DOCUMENT ARE ADVISED TO OBTAIN INDEPENDENT VERIFICATION OF ITS ACCURACY.

UNDERGROUND UTILITIES LEGEND

- COMBINED SEWER (SEE DRAWING NO. 5006835 RDG XX XX ST C-0270 FOR PROPOSED DRAINAGE SOLUTION)
- COMBINED SEWER TRUNK
- CENTRE LINE OF LONDON UNDERGROUND RUNNING TUNNEL AND CABLES
- TELECOMS CABLE (BT OPENREACH)
- TELECOMS CABLE (VIRGIN)
- WATER MAINS PIPE (5" D)
- LUL 3m EASEMENT ZONE AS PER LONDON UNDERGROUND LIMITED GUIDANCE DOCUMENT 02022 A4
- UK POWER NETWORK POWER CABLES
- CADENT LP GAS MAIN

NO.	DESCRIPTION	DATE	DRAWN

ORGANISER:

RIDGE
PROPERTY & CONSTRUCTION CONSULTANTS

PROJECT NO: 002123456
DRAWING NO: 5006835 RDG XX XX ST C-0270
DATE: 10/10/2023
WWW.RIDGE.CO.UK

CLIENT:
ALMAX GROUP

ARCHITECTS:
MACCREANOR LAVINGTON ARCHITECTS

PROJECT:
ST JOHNS WOOD PARK LONDON

EXISTING UNDERGROUND UTILITIES SITE PLAN

NO.	DATE	SCALE	BY

STAGE: **PLANNING**

PROJECT	NO.	DATE	SCALE	BY
5006835	RDG	XX	ST	PL S 0021

SITE UTILITIES LOCATION PLAN
1:100

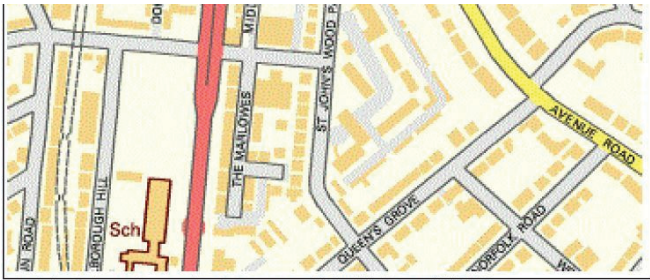

Contains Ordnance Survey data © Crown copyright and database right 2018

UNDERGROUND TUNNEL LINES NORTH OF THE SITE

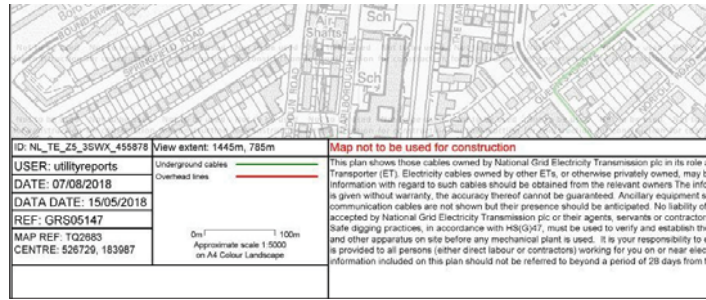

NATIONAL GRID UNDERGROUND POWER CABLES

RIDGE AND PARTNERS LLP
ACCEPTS NO
RESPONSIBILITY AS TO
THE ACCURACY OF THE
INFORMATION PROVIDED
IN THIS DRAWING



VODAFONE OWNED UNDERGROUND CABLES

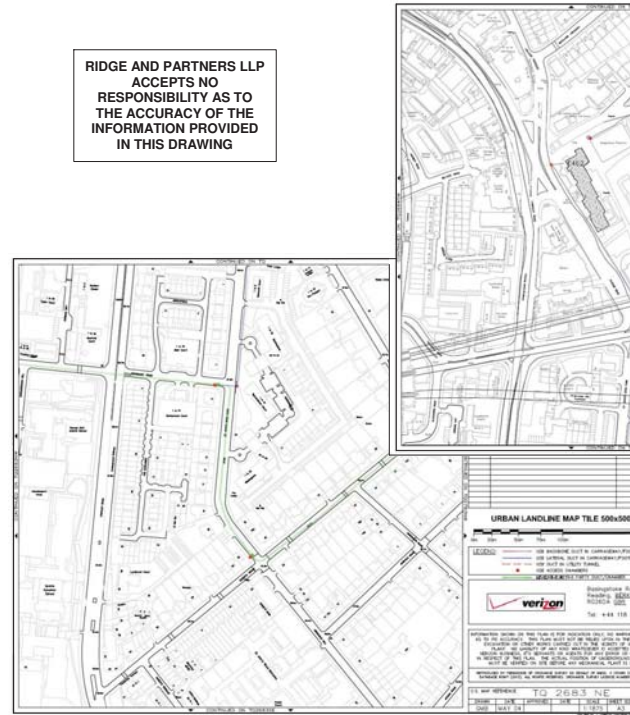

VERIZON OWNED UNDERGROUND CABLES



APPENDIX L – THAMES WATER SEWER PROPOSED DIVERSION

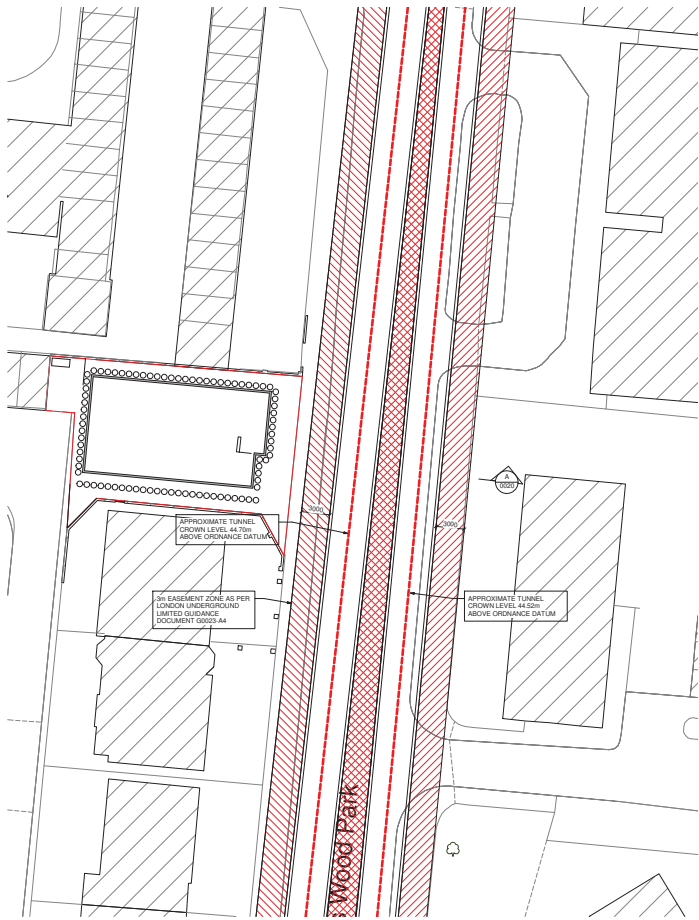

THE POSITIONS OF TUNNELS ON THIS PLAN ARE INDICATIVE ONLY, AS PROVIDED BY LONDON UNDERGROUND LIMITED.

A FULL SURVEY MUST BE CARRIED OUT POST PLANNING STAGE TO PROVIDE ACCURATE TUNNEL LOCATIONS.

RIDGE AND PARTNERS LLP ACCEPTS NO RESPONSIBILITY FOR THE ACCURACY OF THIS INFORMATION.

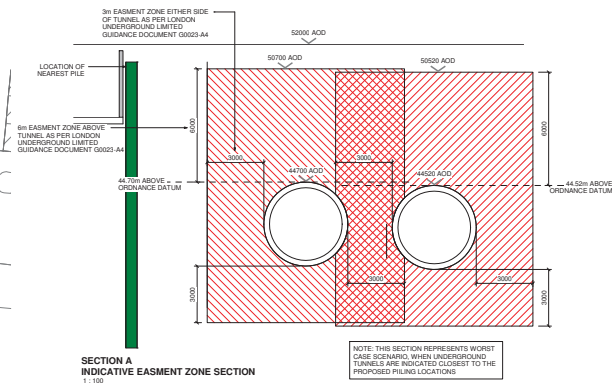

DISCLAIMER NOTES

- THIS DOCUMENT IS COPYRIGHT OF THE ORGANISER AND MUST BE TREATED AS CONFIDENTIAL.
- THIS DOCUMENT MUST NOT BE REPRODUCED, REPRODUCED OR DISTRIBUTED WITHOUT THE WRITTEN CONSENT OF THE ORGANISER.
- THIS DOCUMENT MUST NOT BE TREATED AS THE ORGANISER'S ACCEPTANCE OF RESPONSIBILITY FOR ANY DEFICIENCIES OR AS A RESULT OF THE ORGANISER'S INFORMATION BEING INCOMPLETE OR INACCURATE.
- ANY DEFICIENCIES MUST BE REPORTED TO THE ORGANISER.
- DO NOT SCALE THIS DOCUMENT - USE FIGURED DIMENSIONS ONLY.
- ALL DIMENSIONS MUST BE CHECKED ON SITE PRIOR TO COMMENCEMENT OF ANY RELATED WORK.
- THIS DOCUMENT MUST BE READ IN CONJUNCTION WITH ALL SUPPORTING DOCUMENTS PROVIDED BY THE ORGANISER AND THE PROJECT TEAM. THE ORGANISER ACCEPTS NO RESPONSIBILITY FOR THE ACCURACY OF DIMENSIONS AND INFORMATION PROVIDED BY THIRD PARTIES. THIS MUST BE TREATED AS INDICATIVE ONLY.
- USERS OF THIS DOCUMENT ARE RESPONSIBLE FOR CHECKING WHICH VERSION IS CURRENT.
- THIS DOCUMENT STATUS 'INFORMATIVE' OR 'PRELIMINARY' INDICATES THAT THE ORGANISER IS PROVIDING INFORMATION. THE ORGANISER WILL ACCEPT NO RESPONSIBILITY FOR THE COMPLETENESS OF INFORMATION UNLESS THE STATUS OF THIS DOCUMENT IS SPECIFICALLY NOTED ON THE DRAWING.
- BASED ON INFORMATION PROVIDED BY OTHERS, WHILE THIS INFORMATION IS BELIEVED TO BE CORRECT, THE ORGANISER ACCEPTS NO RESPONSIBILITY FOR THE ACCURACY OF THE INFORMATION. THE ORGANISER WILL ACCEPT NO RESPONSIBILITY FOR THE ACCURACY OF THE INFORMATION PROVIDED TO THE ORGANISER. THESE NOTES ON THE 'RECORD' OF THE DRAWING ARE ADVISED TO OBTAIN INDEPENDENT VERIFICATION OF ITS ACCURACY.

GENERAL NOTES

- UNDERGROUND TUNNELS, PILES AND ROADS WHICH ARE DIFFICULT TO VISUALISE ARE SHOWN ON THE DRAWING USING THE FOLLOWING SYMBOLS:
 - INDICATIVE LOCATION OF LONDON UNDERGROUND TUNNEL
 - EASEMENT ZONE AS PER LIA DOCUMENT G0023 A4
- LOCATIONS OF UNDERGROUND TUNNELS AS PER LIA INFRASTRUCTURE PROTECTION DRAWING RECEIVED 10TH AUGUST.
- APPROXIMATE TUNNEL CROWN LEVELS AS PER LIA INFRASTRUCTURE PROTECTION DRAWING LIA REF: 24711-08-10 RECEIVED 17TH AUGUST.
- EASEMENT ZONE EXTENTS AS PER LIA INFRASTRUCTURE PROTECTION GUIDANCE DOCUMENT G0023 A4.

LEGEND

- INDICATIVE LOCATION OF LONDON UNDERGROUND TUNNEL
- EASEMENT ZONE AS PER LIA DOCUMENT G0023 A4

CLIENT
ALM&X GROUP

ARCHITECTS
MACCREANOR LAVINGTON ARCHITECTS

PROJECT
ST JOHN'S WOOD PARK LONDON

INDICATIVE LONDON UNDERGROUND EASEMENT ZONE LOCATION

NO.	DESCRIPTION	DATE	CREATED BY

ORGANISER:
RIDGE
PROPERTY & CONSTRUCTION CONSULTANTS
TEL: 0202 534400
WWW.RIDGE.CO.UK

PROJECT MANAGER:
ALM&X GROUP

ARCHITECTS:
MACCREANOR LAVINGTON ARCHITECTS

PROJECT:
ST JOHN'S WOOD PARK LONDON

INDICATIVE LONDON UNDERGROUND EASEMENT ZONE LOCATION

NO.	DATE	BY	APP. BY	AS ISSUED	AT A1

STATUS:
PLANNING

PROJECT	NO.	DATE	LEVEL	TYPE	ROLE	NUMBER
5006835	RDG	XX	ST	PL	S	0020



APPENDIX M – DRAINAGE STRATEGY

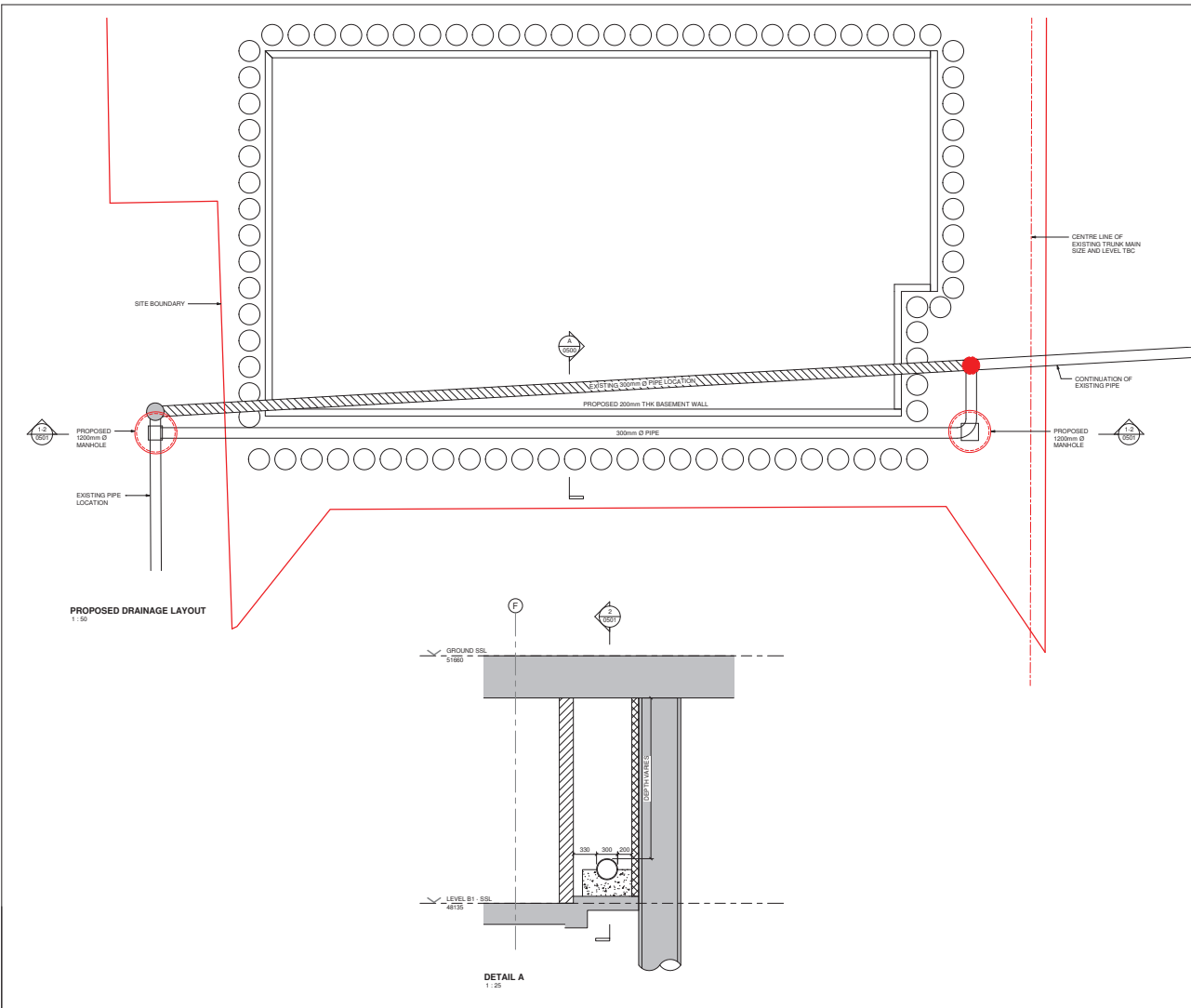

DISCLAIMER NOTES

- THIS DOCUMENT IS COPYRIGHT OF THE ORGANISER AND MUST BE TREATED AS CONFIDENTIAL.
- THIS DOCUMENT MUST NOT BE REPRODUCED OR DISTRIBUTED WITHOUT THE WRITTEN CONSENT OF THE ORGANISER.
- THIS DOCUMENT MUST BE KEPT UNDER THE ORGANISER'S CONTROL. RESPONSIBILITY FOR ANY MISUSE OR ABUSE AS A RESULT OF THE ORGANISER'S NEGLIGENCE SHALL REMAIN WITH THE ORGANISER.
- NO WARRANTIES ARE GIVEN BY THE ORGANISER.
- THIS DOCUMENT MUST BE USED IN CONJUNCTION WITH ALL SUPPORTING DOCUMENTS PROVIDED BY THE ORGANISER AND THE PROJECT TEAM. THE ORGANISER ACCEPTS NO RESPONSIBILITY FOR THE ACCURACY OF INFORMATION AND/OR DATA PROVIDED BY THIRD PARTIES. THIS MUST BE TREATED AS SUCH AT ALL TIMES.
- THE ORGANISER ACCEPTS NO RESPONSIBILITY FOR CHECKING WHICH REVISION IS CORRECT.
- THIS DOCUMENT STATUS 'PROVISIONAL' OR 'TENTATIVE' INDICATES THAT THIS DOCUMENT IS FOR REFERENCE PURPOSES ONLY. THE ORGANISER WILL ACCEPT NO RESPONSIBILITY FOR THE COMPLETION OF INFORMATION UNDER THIS STATUS.
- THIS DOCUMENT STATUS 'REVISION' OR 'REVISED' HAS BEEN PREPARED BY THE ORGANISER AND IS SUBJECT TO THE SAME DISCLAIMER AS THE ORIGINAL DOCUMENT. ANY CHANGES TO THE ORIGINAL DOCUMENT MUST BE INCORPORATED INTO THE ORIGINAL DOCUMENT. THE ORGANISER ACCEPTS NO RESPONSIBILITY FOR THE ACCURACY OF INFORMATION AND/OR DATA PROVIDED BY THIRD PARTIES. THIS MUST BE TREATED AS SUCH AT ALL TIMES.
- THIS DOCUMENT MUST BE KEPT UNDER THE ORGANISER'S CONTROL. RESPONSIBILITY FOR ANY MISUSE OR ABUSE AS A RESULT OF THE ORGANISER'S NEGLIGENCE SHALL REMAIN WITH THE ORGANISER.
- NO WARRANTIES ARE GIVEN BY THE ORGANISER.
- THIS DOCUMENT MUST BE USED IN CONJUNCTION WITH ALL SUPPORTING DOCUMENTS PROVIDED BY THE ORGANISER AND THE PROJECT TEAM. THE ORGANISER ACCEPTS NO RESPONSIBILITY FOR THE ACCURACY OF INFORMATION AND/OR DATA PROVIDED BY THIRD PARTIES. THIS MUST BE TREATED AS SUCH AT ALL TIMES.
- THE ORGANISER ACCEPTS NO RESPONSIBILITY FOR CHECKING WHICH REVISION IS CORRECT.
- THIS DOCUMENT STATUS 'PROVISIONAL' OR 'TENTATIVE' INDICATES THAT THIS DOCUMENT IS FOR REFERENCE PURPOSES ONLY. THE ORGANISER WILL ACCEPT NO RESPONSIBILITY FOR THE COMPLETION OF INFORMATION UNDER THIS STATUS.
- THIS DOCUMENT STATUS 'REVISION' OR 'REVISED' HAS BEEN PREPARED BY THE ORGANISER AND IS SUBJECT TO THE SAME DISCLAIMER AS THE ORIGINAL DOCUMENT. ANY CHANGES TO THE ORIGINAL DOCUMENT MUST BE INCORPORATED INTO THE ORIGINAL DOCUMENT. THE ORGANISER ACCEPTS NO RESPONSIBILITY FOR THE ACCURACY OF INFORMATION AND/OR DATA PROVIDED BY THIRD PARTIES. THIS MUST BE TREATED AS SUCH AT ALL TIMES.
- THIS DOCUMENT MUST BE KEPT UNDER THE ORGANISER'S CONTROL. RESPONSIBILITY FOR ANY MISUSE OR ABUSE AS A RESULT OF THE ORGANISER'S NEGLIGENCE SHALL REMAIN WITH THE ORGANISER.
- NO WARRANTIES ARE GIVEN BY THE ORGANISER.
- THIS DOCUMENT MUST BE USED IN CONJUNCTION WITH ALL SUPPORTING DOCUMENTS PROVIDED BY THE ORGANISER AND THE PROJECT TEAM. THE ORGANISER ACCEPTS NO RESPONSIBILITY FOR THE ACCURACY OF INFORMATION AND/OR DATA PROVIDED BY THIRD PARTIES. THIS MUST BE TREATED AS SUCH AT ALL TIMES.
- THE ORGANISER ACCEPTS NO RESPONSIBILITY FOR CHECKING WHICH REVISION IS CORRECT.

GENERAL NOTES

CONSTRUCTION OF THIS DOCUMENT IS SUBJECT TO THE FOLLOWING CONDITIONS:

- THE INFORMATION PROVIDED IN THIS DOCUMENT IS FOR INFORMATION ONLY AND IS NOT TO BE USED FOR ANY OTHER PURPOSE.
- THE INFORMATION PROVIDED IN THIS DOCUMENT IS SUBJECT TO THE SAME DISCLAIMER AS THE ORIGINAL DOCUMENT.
- THE ORGANISER ACCEPTS NO RESPONSIBILITY FOR THE ACCURACY OF INFORMATION AND/OR DATA PROVIDED BY THIRD PARTIES.
- THIS DOCUMENT MUST BE KEPT UNDER THE ORGANISER'S CONTROL. RESPONSIBILITY FOR ANY MISUSE OR ABUSE AS A RESULT OF THE ORGANISER'S NEGLIGENCE SHALL REMAIN WITH THE ORGANISER.
- NO WARRANTIES ARE GIVEN BY THE ORGANISER.
- THIS DOCUMENT MUST BE USED IN CONJUNCTION WITH ALL SUPPORTING DOCUMENTS PROVIDED BY THE ORGANISER AND THE PROJECT TEAM. THE ORGANISER ACCEPTS NO RESPONSIBILITY FOR THE ACCURACY OF INFORMATION AND/OR DATA PROVIDED BY THIRD PARTIES. THIS MUST BE TREATED AS SUCH AT ALL TIMES.
- THE ORGANISER ACCEPTS NO RESPONSIBILITY FOR CHECKING WHICH REVISION IS CORRECT.

REVISIONS

NO.	DESCRIPTION	DATE	BY

ORGANISER

RIDGE
PROPERTY & CONSTRUCTION CONSULTANTS

PROJECT NO: RDG13340
PROJECT MANAGER: ALMEX GROUP

PROJECT NO: RDG13340
PROJECT MANAGER: ALMEX GROUP

CLIENT
ALMEX GROUP

ARCHITECTS
MACCREANOR LAVINGTON ARCHITECTS

PROJECT
ST JOHN'S WOOD PARK LONDON

TITLE
PROPOSED DRAINAGE LAYOUT

DATE
OCT 18

SCALE
As Indicated @ A1

STATUS
PLANNING

PROJECT NO.	ORG.	JOB	LEVEL	TITLE	ROLE	NUMBER
5006835	RDG	XX	ST	PL	S	0500

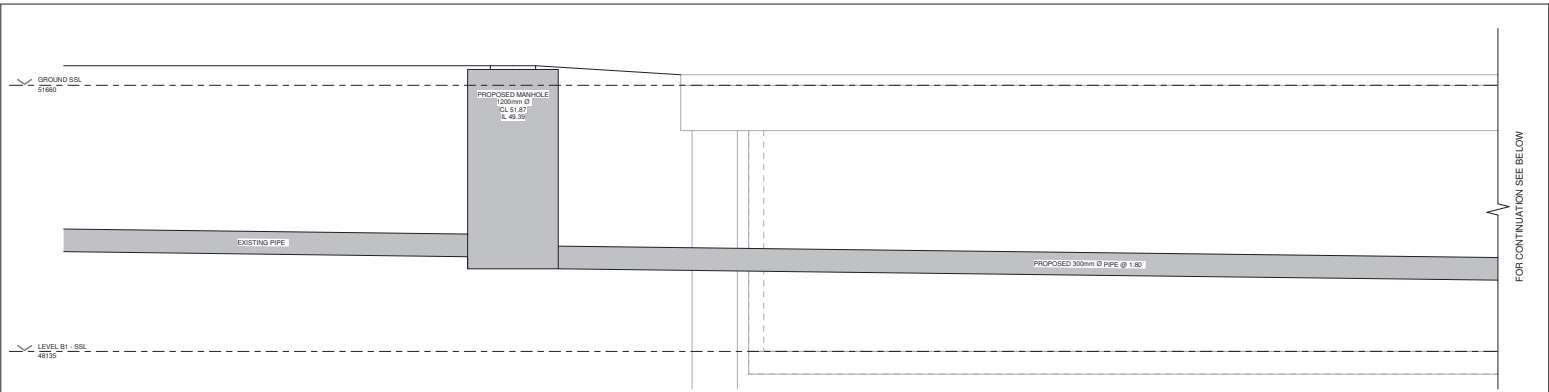

Drainage Section Part 1
1:25

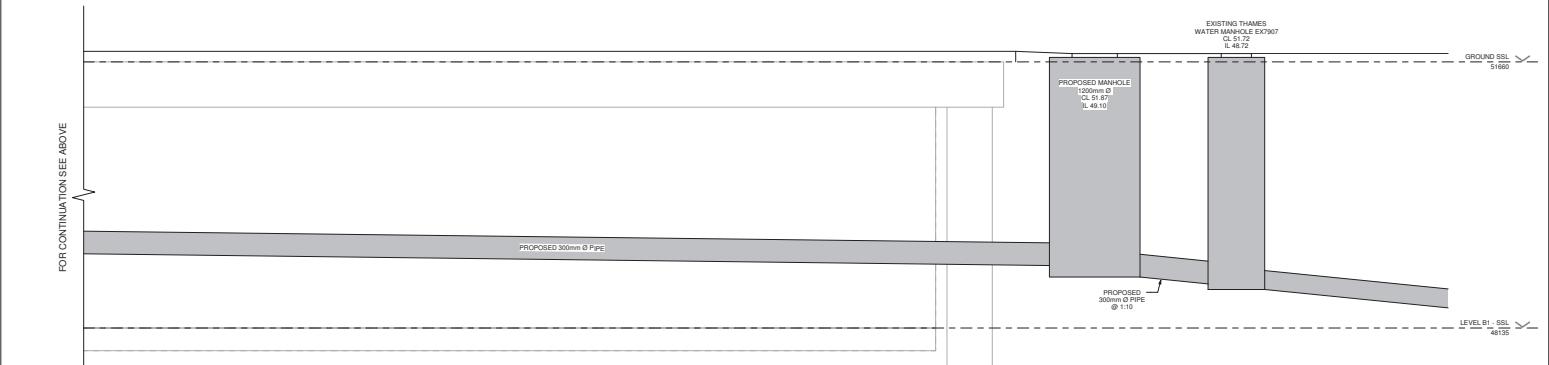

Drainage Section Part 2
1:25

DECLARATION NOTES

- THIS DOCUMENT IS COPYRIGHT OF THE ORIGINATOR AND MUST BE TREATED AS CONFIDENTIAL.
- THIS DOCUMENT MUST NOT BE ALTERED, REPRODUCED OR DISTRIBUTED WITHOUT THE WRITTEN CONSENT OF THE ORIGINATOR.
- THE DOCUMENT IS AVAILABLE IN BOTH DIGITALLY AND AN UNCONTROLLED FORM AND FORMS UNCONTROLLED FORMS MUST NOT BE USED.
- THE ORIGINATOR ACCEPTS NO RESPONSIBILITY FOR ANY CONSEQUENCES ARISING AS A RESULT OF THE ORIGINAL OR UNCONTROLLED FORMS BEING USED.
- ANY DISCREPANCY MUST BE REPORTED TO THE ORIGINATOR.
- DO NOT SCALE THIS DOCUMENT. USE DIMENSIONS SHOWN ONLY.
- ALL DIMENSIONS MUST BE CHECKED ON SITE PRIOR TO COMMENCEMENT OF ANY RELATED WORKS.
- THE ORIGINATOR MUST BE MADE IN CONVICTION WITH ALL SUPPORTING DOCUMENTS PROVIDED BY THE ORIGINATOR AND OTHER PARTY INVOLVED.
- THE ORIGINATOR ACCEPTS NO RESPONSIBILITY FOR THE ACCURACY OF BACKGROUND INFORMATION PROVIDED BY THIRD PARTIES. THIS MUST BE CHECKED BY THE ORIGINATOR ONLY.
- USES OF THIS DOCUMENT ARE RESPONSIBLE FOR CHECKING WHICH REFERENCE IS CONFIDENTIAL.
- THE ORIGINATOR ACCEPTS NO RESPONSIBILITY ON THIS DRAWING INDICATES THAT THIS DRAWING IS FOR REFERENCE PURPOSES ONLY.
- THE ORIGINATOR IS NOT RESPONSIBLE FOR THE ACCURACY OF ANY INFORMATION PROVIDED BY OTHER PARTIES.
- THIS DOCUMENT IS A "RECORD" OF A BUILT DOCUMENT AND IS NOT FOR CONSTRUCTION PURPOSES.
- ACCURACY OF THIS INFORMATION IS DEPENDENT ON THE ORIGINATOR. THESE RELY ON THE "RECORD" OR "AS BUILT" DOCUMENT AND ARE ADVISED TO OBTAIN INDEPENDENT VERIFICATION OF ITS ACCURACY.

DRAWING NOTES

- CONSTRUCTION NOTES
- IDENTIFICATION OF THE DRAWING AND ANY OTHER INFORMATION WHICH IS DIFFICULT TO MANAGE ARE IDENTIFIED IN THE DRAWING WITH THE FOLLOWING SYMBOLS, REFERRED TO THE DRAWING BY THE BEST ACCOMPANYING DRAWING FOR FURTHER DETAILS OF THE SYMBOLS IDENTIFIED BY DESIGNER. REFERENCES SHOULD BE MADE TO THE DRAWING REGISTER.

REVISION	DESCRIPTION	DATE	BY	CHKD

CLIENT	ALMAX GROUP
ASSOCIATION WITH	MACCREANOR LAVINGTON ARCHITECTS
PROJECT	ST JOHN'S WOOD PARK LONDON

TITLE	PROPOSED DRAINAGE LONG SECTIONS (FLATTENED)
DWG NO	
DATE	
SCALE	1:25 @ A1
STATUS	001-18
PLANNING	
DRAWING NO	
PROJECT	5006835
DESIGN	RJG
SCALE	XX
DATE	ST
REV	SE
NO	C
NO	0501

	ORIGINATOR	TEL NO 0161 234400

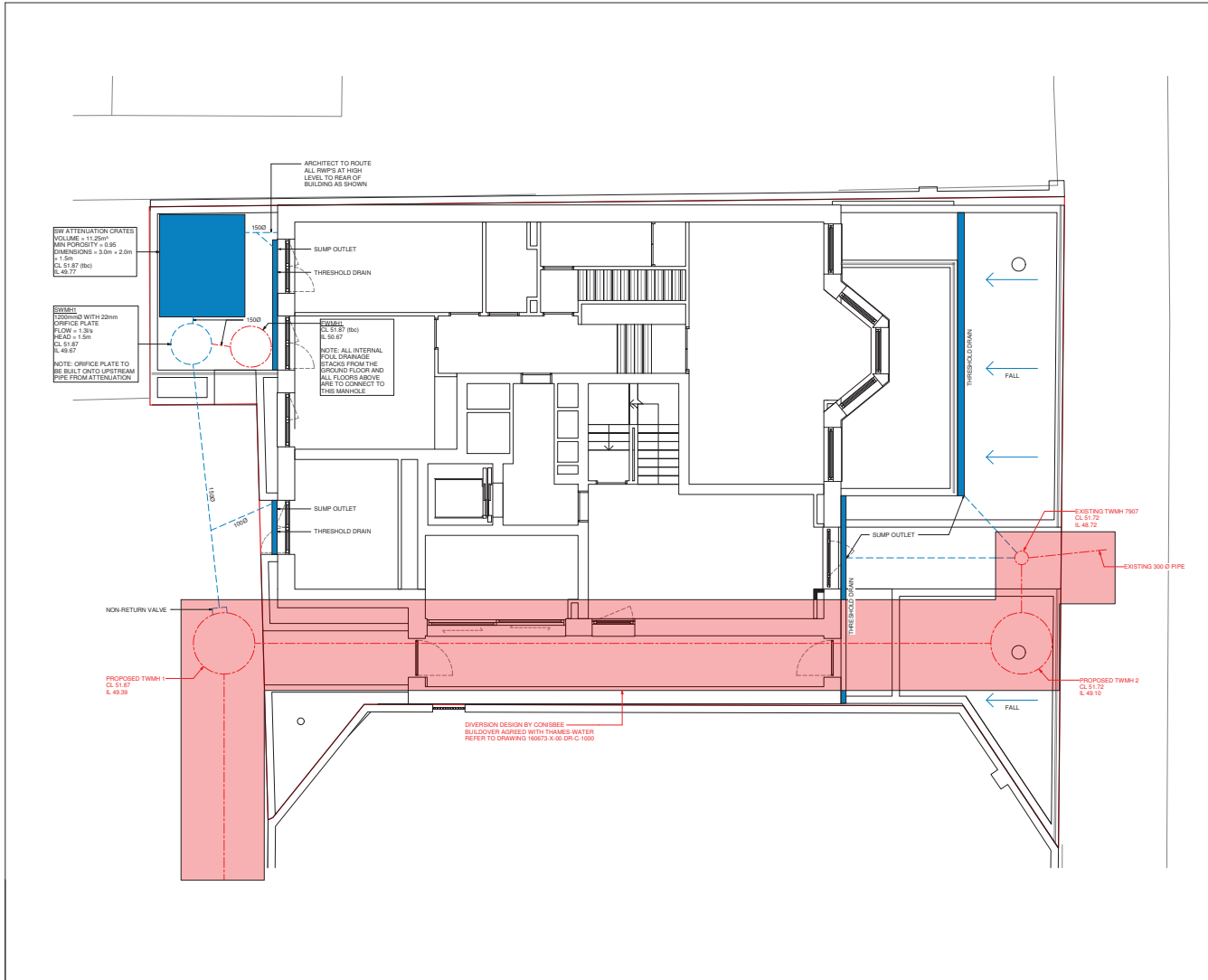

DISCLAIMER NOTES

- THIS DOCUMENT IS COPYRIGHT OF THE ORGANISER AND MUST BE TREATED AS CONFIDENTIAL.
- THIS DOCUMENT MUST NOT BE REPRODUCED OR DISTRIBUTED WITHOUT THE WRITTEN CONSENT OF THE ORGANISER.
- THIS DOCUMENT MUST BE A TRUE COPY AND THE ORGANISER ACCEPTS NO RESPONSIBILITY FOR ANY MISUSE OR ABUSE OF THIS DOCUMENT.
- ALL DIMENSIONS MUST BE GIVEN IN METRES TO THE CENTERLINE UNLESS OTHERWISE STATED.
- DO NOT SCALE THIS DOCUMENT - USE FIGURED DIMENSIONS ONLY.
- ALL DIMENSIONS MUST BE CHECKED ON SITE PRIOR TO COMMENCEMENT OF ANY RELATED WORK.
- THIS DOCUMENT MUST BE READ IN CONJUNCTION WITH ALL SUPPORTING DOCUMENTS PROVIDED BY THE ORGANISER AND THE PROJECT TEAM. THE ORGANISER ACCEPTS NO RESPONSIBILITY FOR THE ACCURACY OF DIMENSIONS AND INFORMATION PROVIDED BY THIRD PARTIES. THIS MUST BE TREATED AS INDICATIVE ONLY.
- DESIGNS OF THIS DOCUMENT ARE RESPONSIBLE FOR CHECKING WHICH DESIGN IS COMPLETED.
- THIS DOCUMENT STATUS "PROVISIONAL" OR "PRELIMINARY" INDICATES THAT THE DESIGN IS FOR INFORMATION PURPOSES ONLY. THE ORGANISER WILL ACCEPT NO RESPONSIBILITY FOR THE COMPLETION OF INFORMATION UNDER THIS STATUS.
- THIS DOCUMENT STATUS "PROVISIONAL" OR "PRELIMINARY" DOES NOT PREVENT ANYBODY FROM USING THE INFORMATION PROVIDED BY OTHERS. WHILE THIS INFORMATION IS INTENDED TO BE HELD BY THE ORGANISER, THE ORGANISER ACCEPTS NO RESPONSIBILITY FOR THE ACCURACY OF THE INFORMATION PROVIDED BY OTHERS. THE ORGANISER WILL ACCEPT NO RESPONSIBILITY FOR THE ACCURACY OF THE INFORMATION PROVIDED TO THE ORGANISER. THIS DOCUMENT IS THE PROPERTY OF THE BUILDING AND WILL BE KEPT ON THE RECORDS OF THE BUILDING AND IS ADVISED TO OBTAIN INDEPENDENT VERIFICATION OF ITS ACCURACY.

GENERAL NOTES

DRAINAGE AND SANITATION WORKS AND RISINGS WHICH ARE DIFFICULT TO ACCESS SHOULD BE MARKED BY THE DRINKING WATER SUPPLY OFFICER. DETAILS OF THE MARKING SHOULD BE ACCOMPANIED BY THE FOLLOWING INFORMATION:
- LOCATION OF THE MARKING
- DRAINAGE/SANITATION DRAINAGE/SANITATION
- DATE OF MARKING
- NAME OF THE DRINKING WATER SUPPLY OFFICER

NO.	DESCRIPTION	DATE	DRWN

ORGANISER: **RIDGE**
PROPERTY & CONSTRUCTION CONSULTANTS

PROJECT HOUSE NO: 0902133400
ADDRESS: 222-224
WWW.RIDGE.CO.UK

CLIENT: **ALMXX GROUP**

ARCHITECT: **MACCREANOR LAVINGTON ARCHITECTS**

PROJECT: **ST JOHNS WOOD PARK LONDON**

GROUND FLOOR DRAINAGE STRATEGY

ENG.	DES.	CHK.	SCALE: 1:50	DATE: 19/05/18	BY: A1

STATUS: **PLANNING**

PROJECT	DATE	LEVEL	TYPE	ROLE	NUMBER
05006835	RDG	XX	ST	PL	C 0502

FWMWT
 CL 51.87 (b4)
 RL 50.67

NOTE: ALL INTERNAL FLOOR DRAINAGE STACKS FROM THE SPECIFIED FLOOR AND ALL FLOORS ABOVE ARE TO CONNECT TO THIS MANHOLE

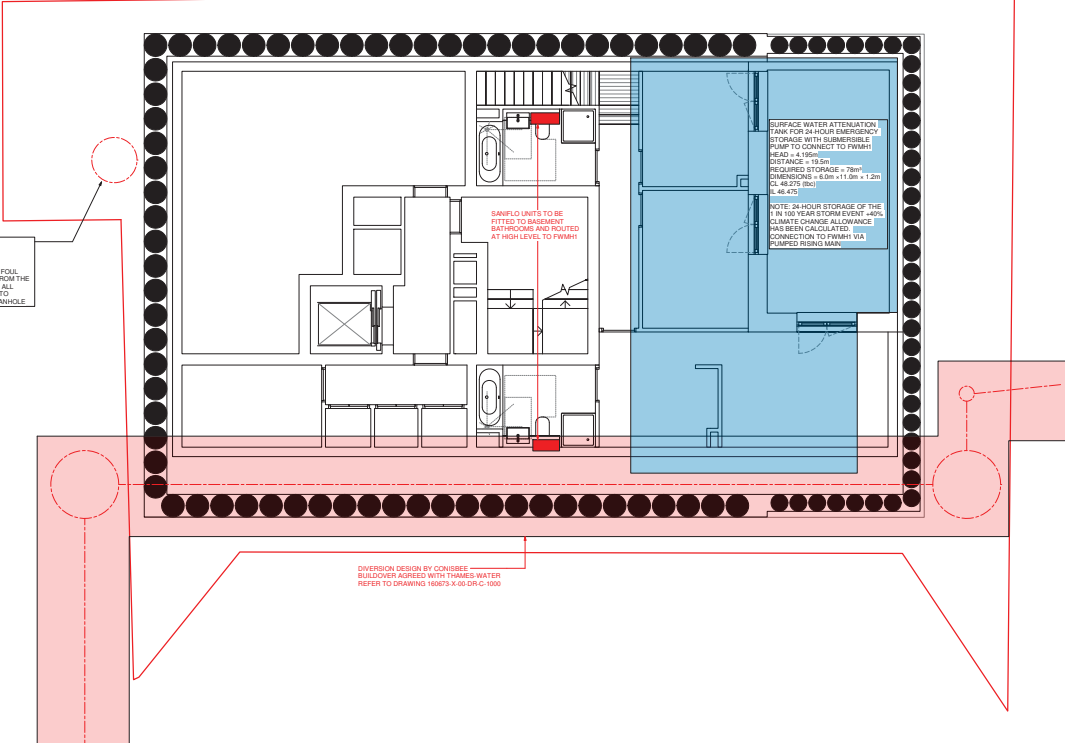

DIVERSION DESIGN BY CONISBEE
 BUILDINGS AGREED WITH TRAMEL WATER
 REFER TO DRAWING 16MP3.X.00.DR.C.1000

SURFACE WATER ATTENUATION TANK FOR 24 HOUR EMERGENCY STORAGE WITH SUBMERSIBLE PUMP TO CONNECT TO FWMWT
 DISTANCE = 19.5m
 REQUIRED STORAGE = 78m³
 DIMENSIONS = 6.0m x 11.0m x 1.2m (L x W x H)

NOTE: 24 HOUR STORAGE OF THE 1 IN 100 YEAR STORM EVENT +40% CLIMATE CHANGE ALLOWANCE HAS BEEN CALCULATED. CONNECTION TO FWMWT VIA PUMPED RISING MAIN

SAWFLO UNITS TO BE FITTED TO BASEMENT BATHROOMS AND ROUTED AT HIGH LEVEL, TO FWMWT

DISCLAIMER NOTES

- THIS DOCUMENT IS COPYRIGHT OF THE ORGANISATOR AND MUST BE TREATED AS CONFIDENTIAL.
- THIS DOCUMENT MUST NOT BE REPRODUCED OR DISTRIBUTED WITHOUT THE WRITTEN CONSENT OF THE ORGANISATOR.
- THIS DOCUMENT MUST NOT BE REPRODUCED OR DISTRIBUTED WITHOUT THE WRITTEN CONSENT OF THE ORGANISATOR.
- THE ORGANISATOR ACCEPTS NO RESPONSIBILITY FOR ANY ACCIDENTS OR DAMAGES AS A RESULT OF THE ORGANISATOR'S NEGLIGENCE OR OTHERWISE.
- ANY INFORMATION MUST BE REFERRED TO THE ORGANISATOR.
- DO NOT SCALE THIS DOCUMENT - USE FIGURED DIMENSIONS ONLY.
- ALL DIMENSIONS MUST BE CHECKED ON SITE PRIOR TO COMMENCEMENT OF ANY RELATED WORK.
- THIS DOCUMENT MUST BE READ IN CONJUNCTION WITH ALL SUPPORTING DOCUMENTS PREPARED BY THE ORGANISATOR AND OTHER RELATED PROFESSIONALS.
- THE ORGANISATOR ACCEPTS NO RESPONSIBILITY FOR THE ACCURACY OF INFORMATION PROVIDED BY THIRD PARTIES. THIS MUST BE TREATED AS INDICATIVE ONLY.
- THE ORGANISATOR IS RESPONSIBLE FOR CHECKING WHICH REVISION IS CORRECT.
- THE DOCUMENT STATUS 'FOR INFORMATION' OR 'FOR REFERENCE' INDICATES THAT THE DESIGN IS FOR REFERENCE PURPOSES ONLY. THE ORGANISATOR ACCEPTS NO RESPONSIBILITY FOR THE COMPLETION OF INFORMATION UNDER THIS STATUS.
- THE DOCUMENT STATUS 'FOR INFORMATION' OR 'FOR REFERENCE' DOES NOT IMPLY THAT THE ORGANISATOR HAS BEEN ADVISED BY ANY OTHER PARTY THAT THE INFORMATION PROVIDED IS CORRECT. WHILE THIS INFORMATION IS BELIEVED TO BE RELIABLE, THE ORGANISATOR ACCEPTS NO RESPONSIBILITY FOR THE ACCURACY OF THE INFORMATION PROVIDED. THE ORGANISATOR IS ADVISED TO OBTAIN INDEPENDENT VERIFICATION OF ITS ACCURACY.

GENERAL NOTES

BASEMENT DRAINAGE STRATEGY AND ROAD WHICH ARE DIFFICULT TO ACCESS AND TO BE USED FOR THE FOLLOWING REASONS: THE FOLLOWING STRATEGY IS TO BE USED WITH CARE ACCORDING TO THE FOLLOWING DETAILS OF THE ROAD IDENTIFIED BY RIDGE, REFER TO DRAWING 16MP3.X.00.DR.C.1000.

NO.	DESCRIPTION	DATE	DRAWN

ORGANISATOR:

RIDGE
 PROPERTY & CONSTRUCTION ESTABLISHMENTS

PROJECT HOUSE: TEL: 01852 53440
 RIDGE ROAD
 BRISTOL, AVON
 WWW.RIDGE.CO.UK

CLIENT:
ALMAX GROUP

ARCHITECTS:
MACCREANOR LAVINGTON ARCHITECTS

PROJECT:
ST JOHN'S WOOD PARK LONDON

BASEMENT DRAINAGE STRATEGY

NO.	DATE	SCALE	BY

STATUS:
PLANNING

PROJECT NO.	DATE	LEVEL	TYPE	ROLE	NUMBER
5006835	RDG	XX	ST	PL	C 0503

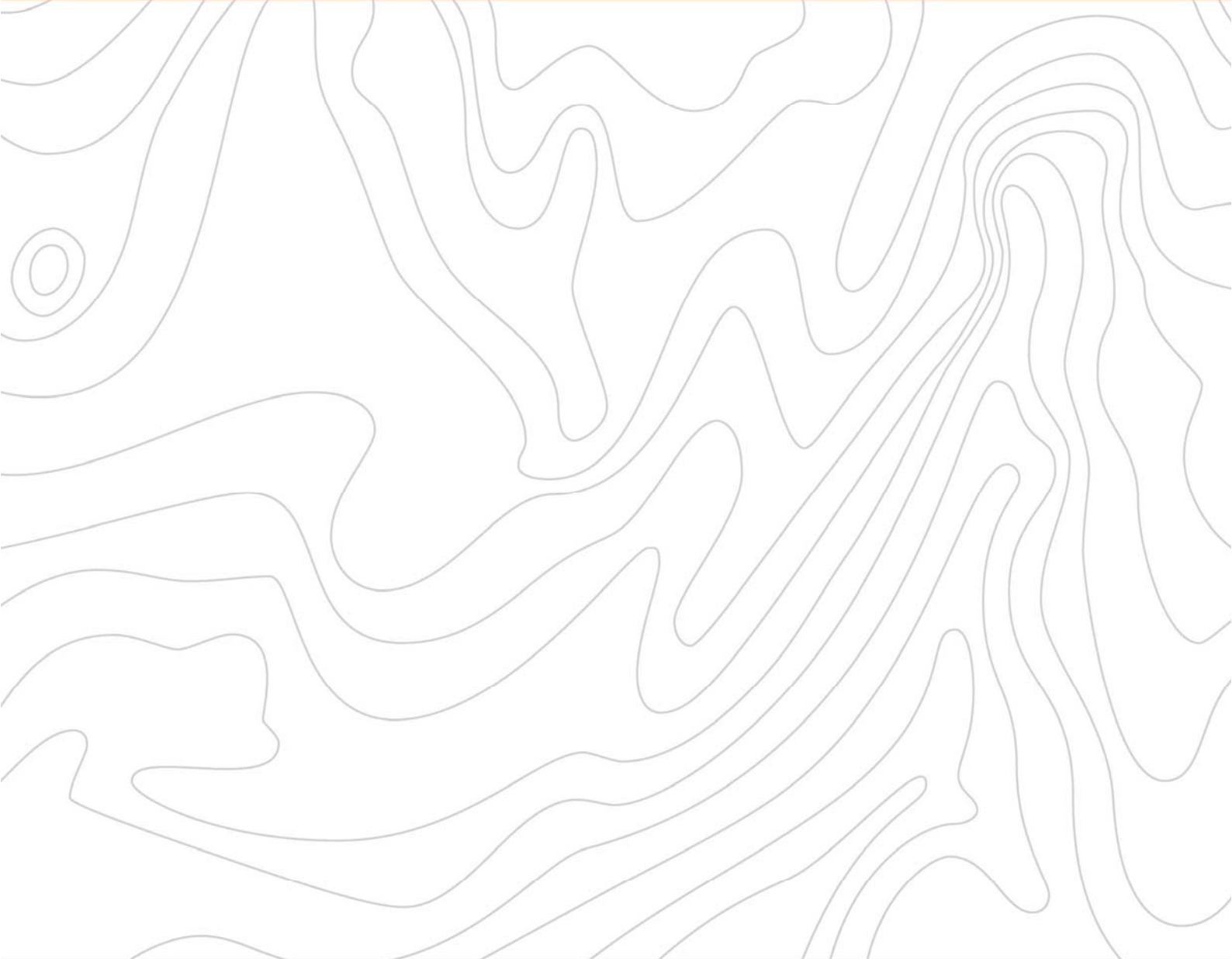

WWW.RIDGE.CO.UK