

EXISTING SECOND FLOOR

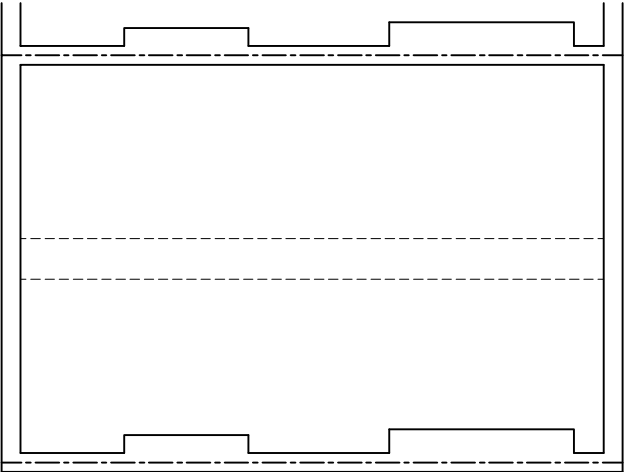

EXISTING LOFT

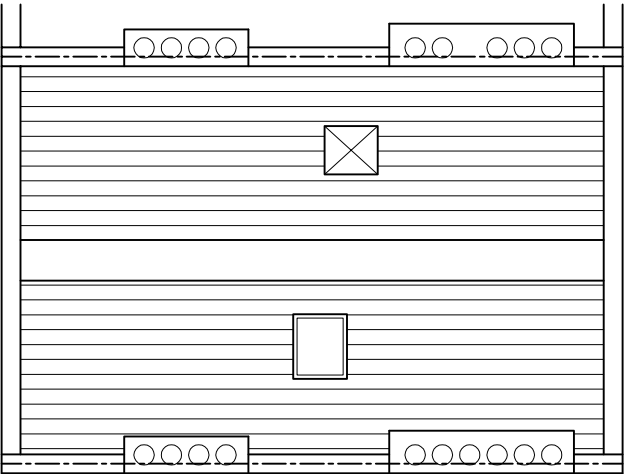

EXISTING ROOF

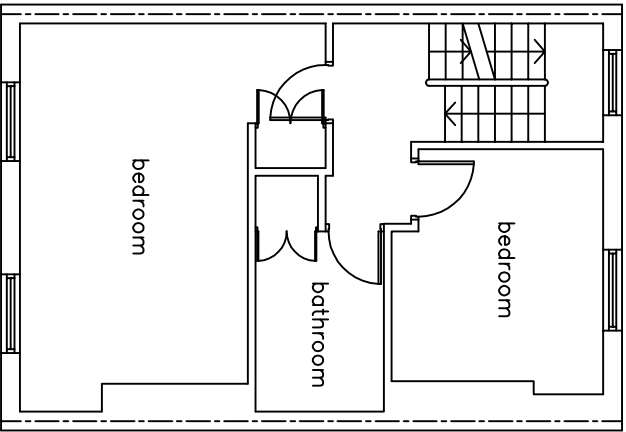

PROPOSED SECOND FLOOR

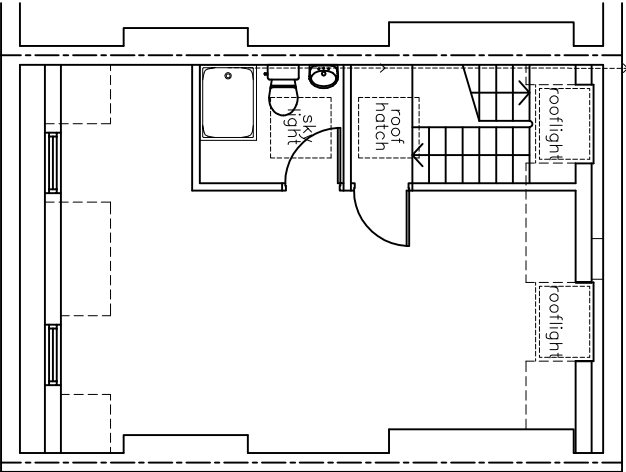

PROPOSED LOFT

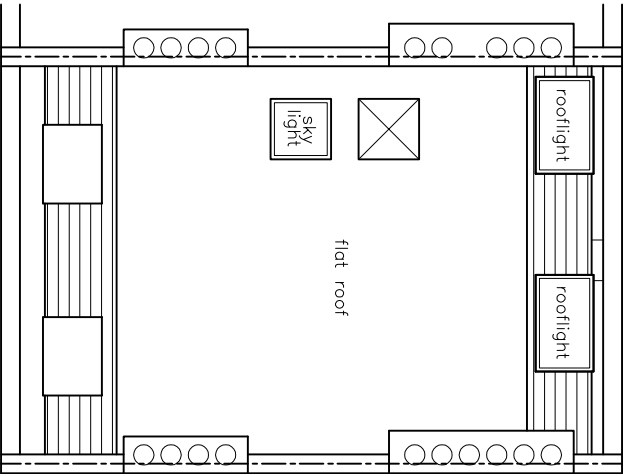

PROPOSED ROOF



REV A:
Mansard angle revised to 70 degrees
Rear dormers excluded - replaced with rooflights

ADDRESS:
49 PRINCESS ROAD
LONDON NW1 8JS

DETAILS: MANSARD CONVERSION	SCALE: 1:100	DATE: OCT 2018
	SIZE: A3	DRAWING NO: 49/01A

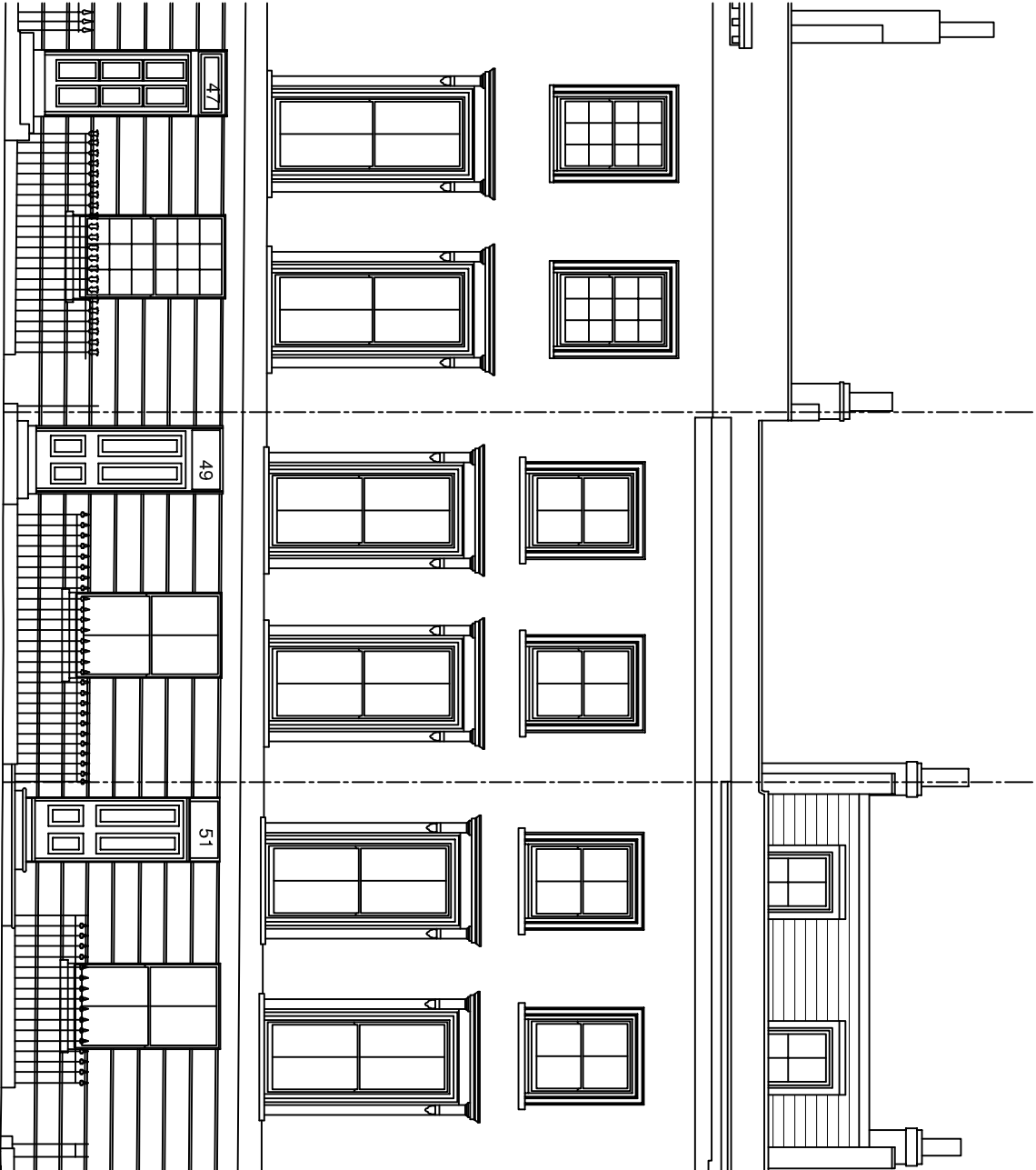

EXISTING FRONT ELEVATION

PROPOSED FRONT ELEVATION

REV A:
Mansard angle revised to 70 degrees
Rear dormers excluded - replaced with rooflights

ADDRESS:
49 PRINCESS ROAD
LONDON NW1 8JS

DETAILS: MANSARD CONVERSION	SCALE: 1:100	DATE: OCT 2018
	SIZE: A3	DRAWING NO: 49/02A



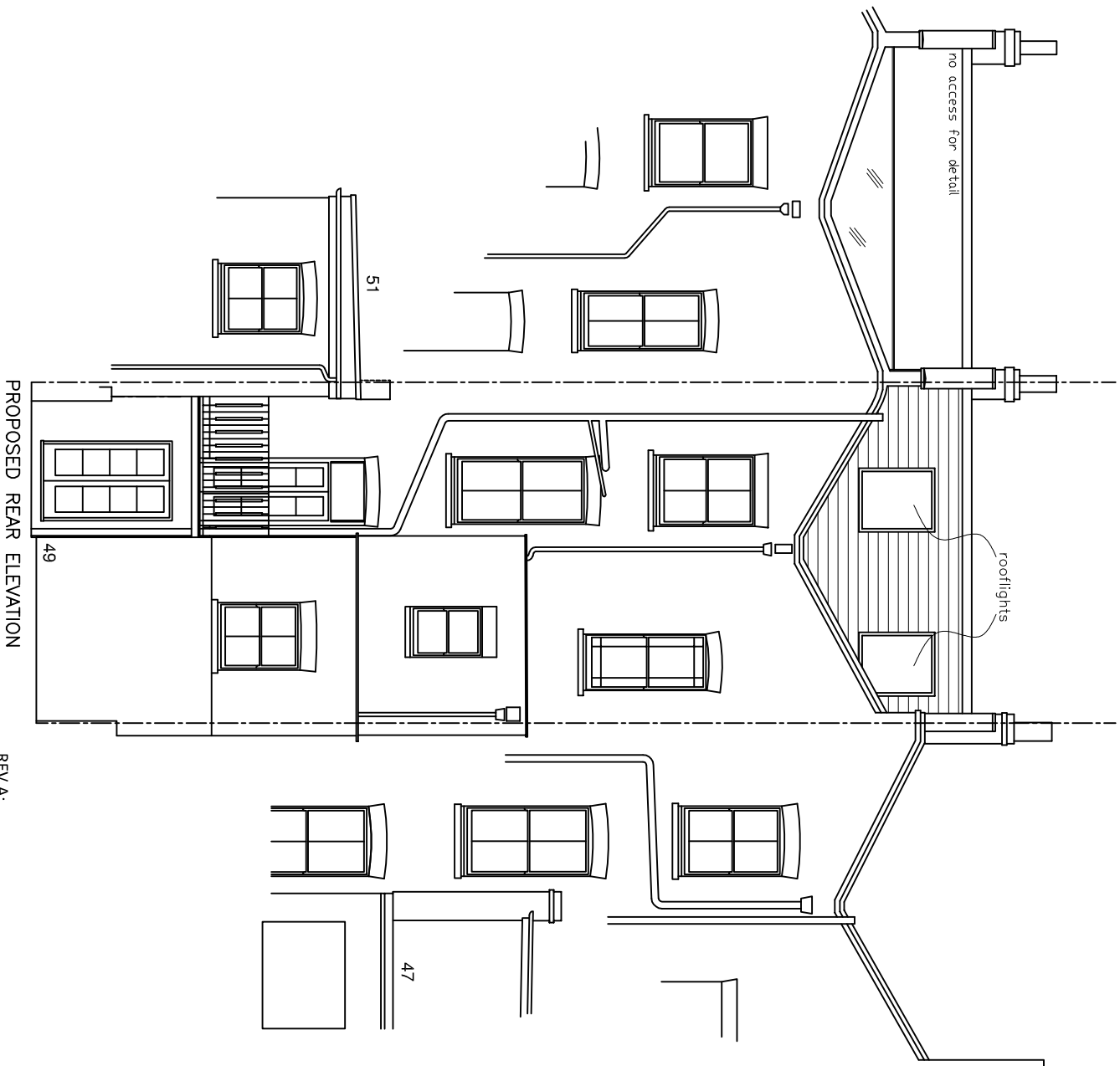
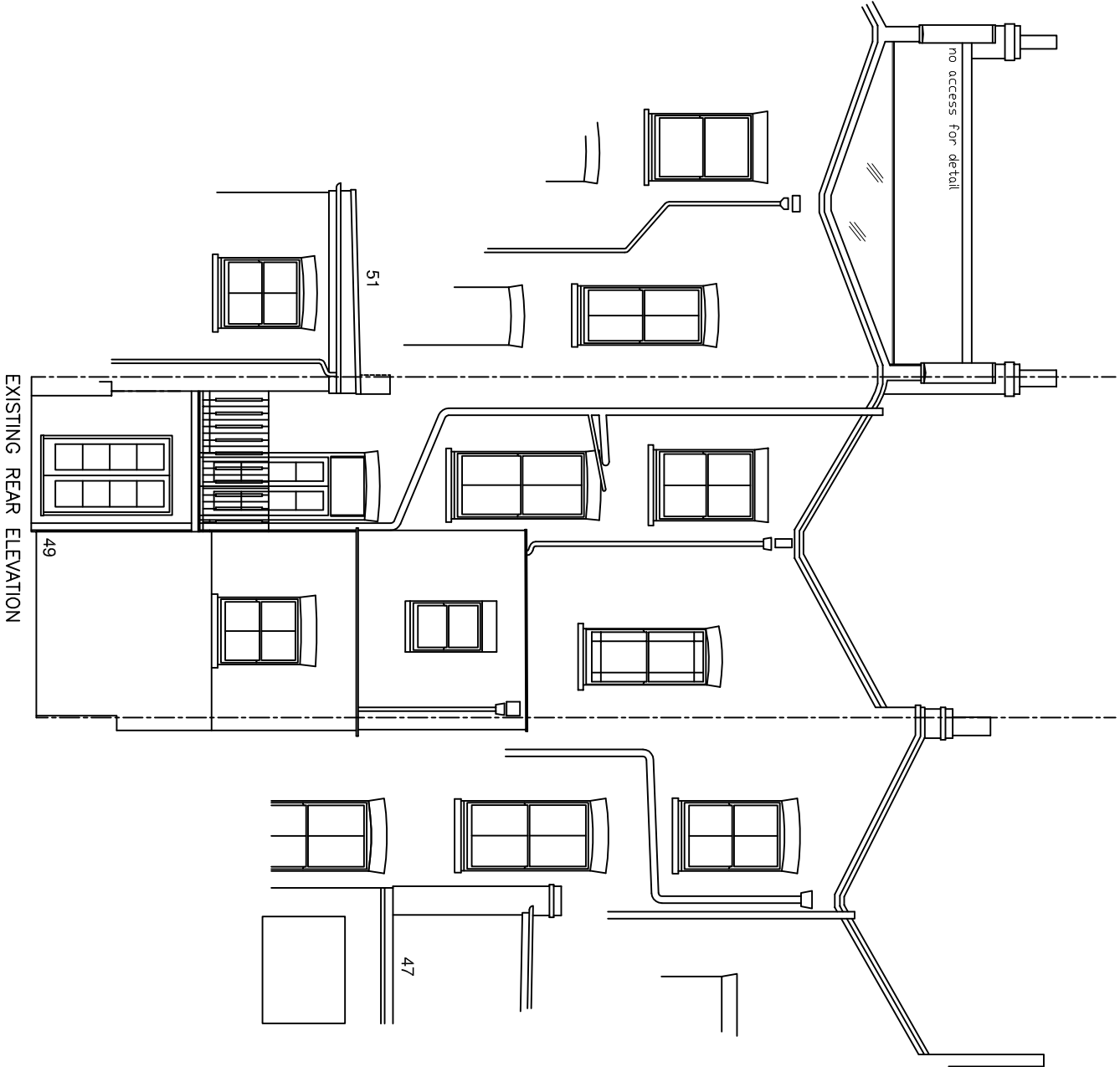

REV A:
Mansard angle revised to 70 degrees
Rear dormers excluded - replaced with rooflights

ADDRESS:
49 PRINCESS ROAD
LONDON NW1 8JS



DETAILS: MANSARD CONVERSION	SCALE: 1:100	DATE: OCT 2018
	SIZE: A3	DRAWING NO: 49/03A

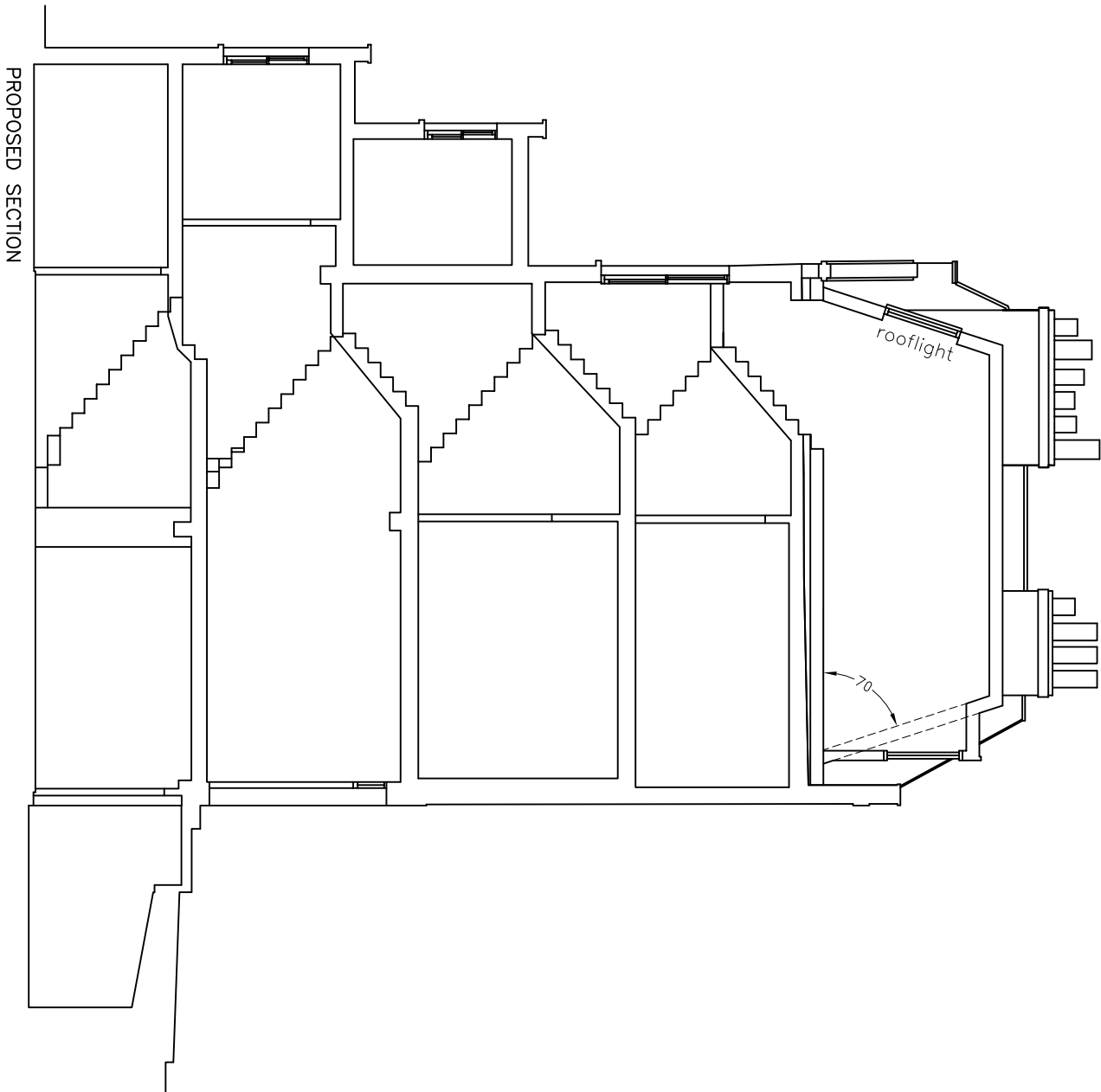
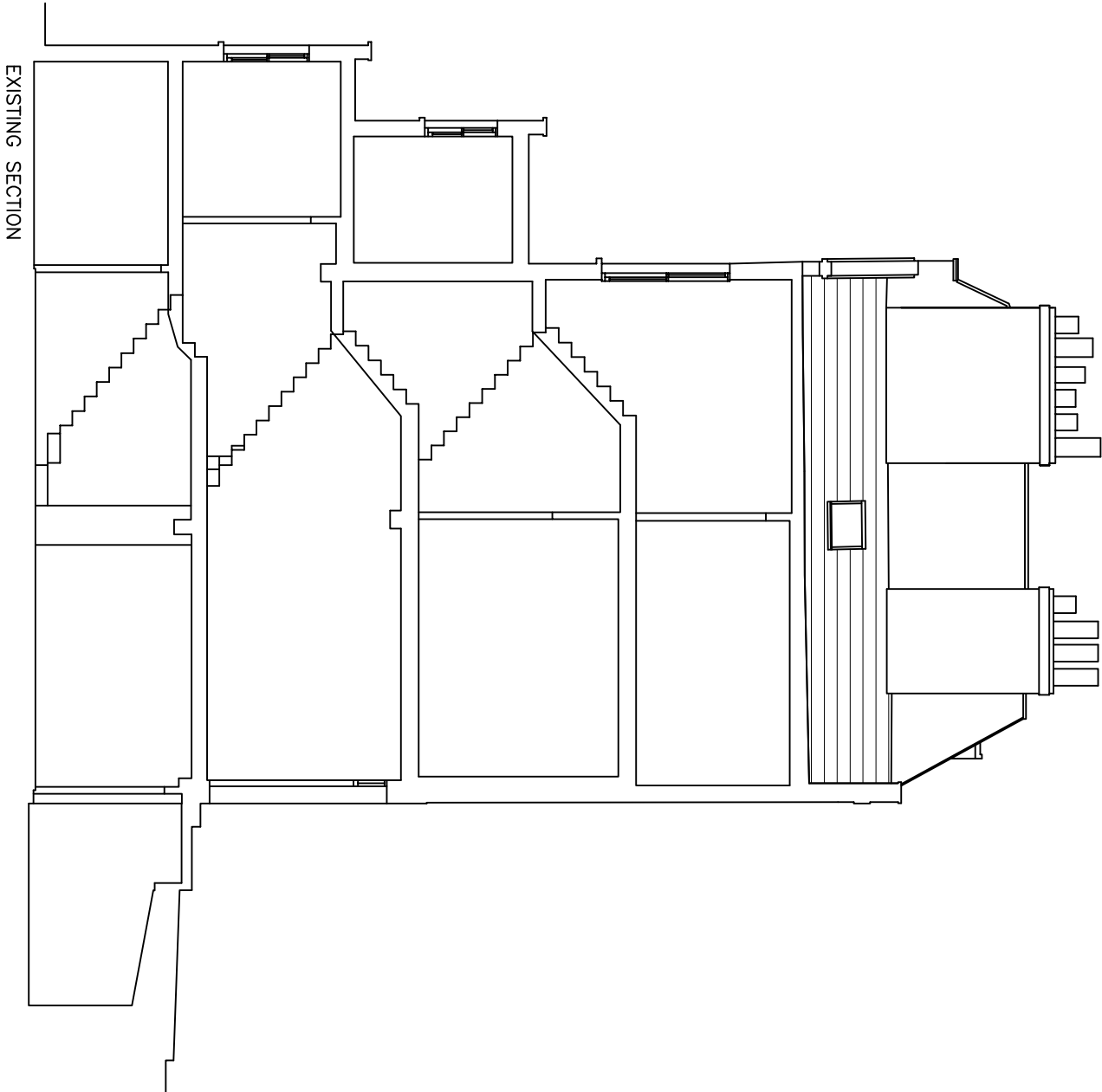

REV A:
Mansard angle revised to 70 degrees
Rear dormers excluded - replaced with rooflights

ADDRESS:
49 PRINCESS ROAD
LONDON NW1 8JS

DETAILS: MANSARD CONVERSION	SCALE: 1:100	DATE: OCT 2018
	SIZE: A3	DRAWING NO: 49/04A

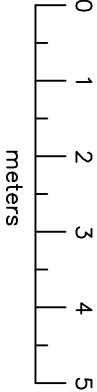

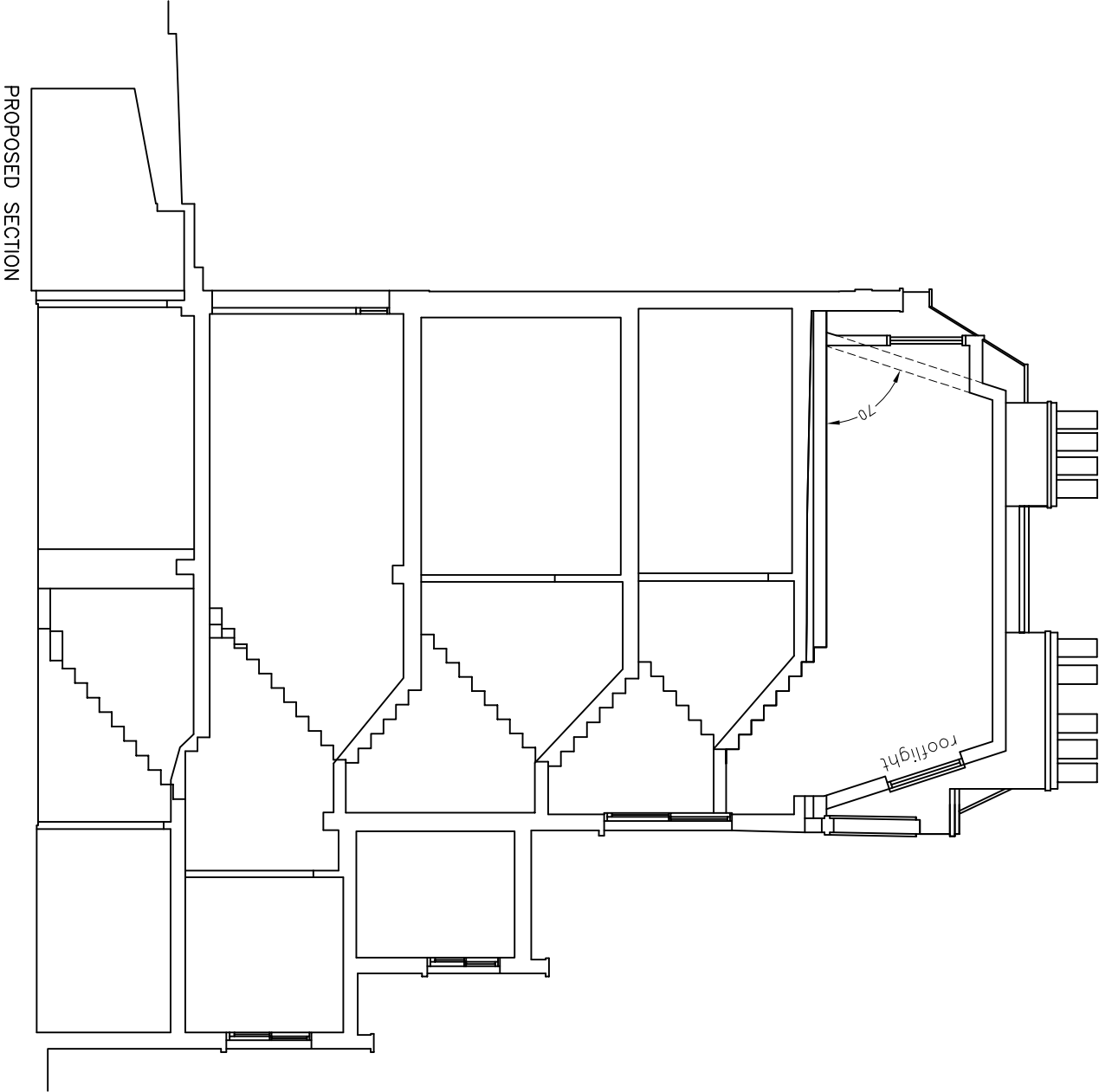
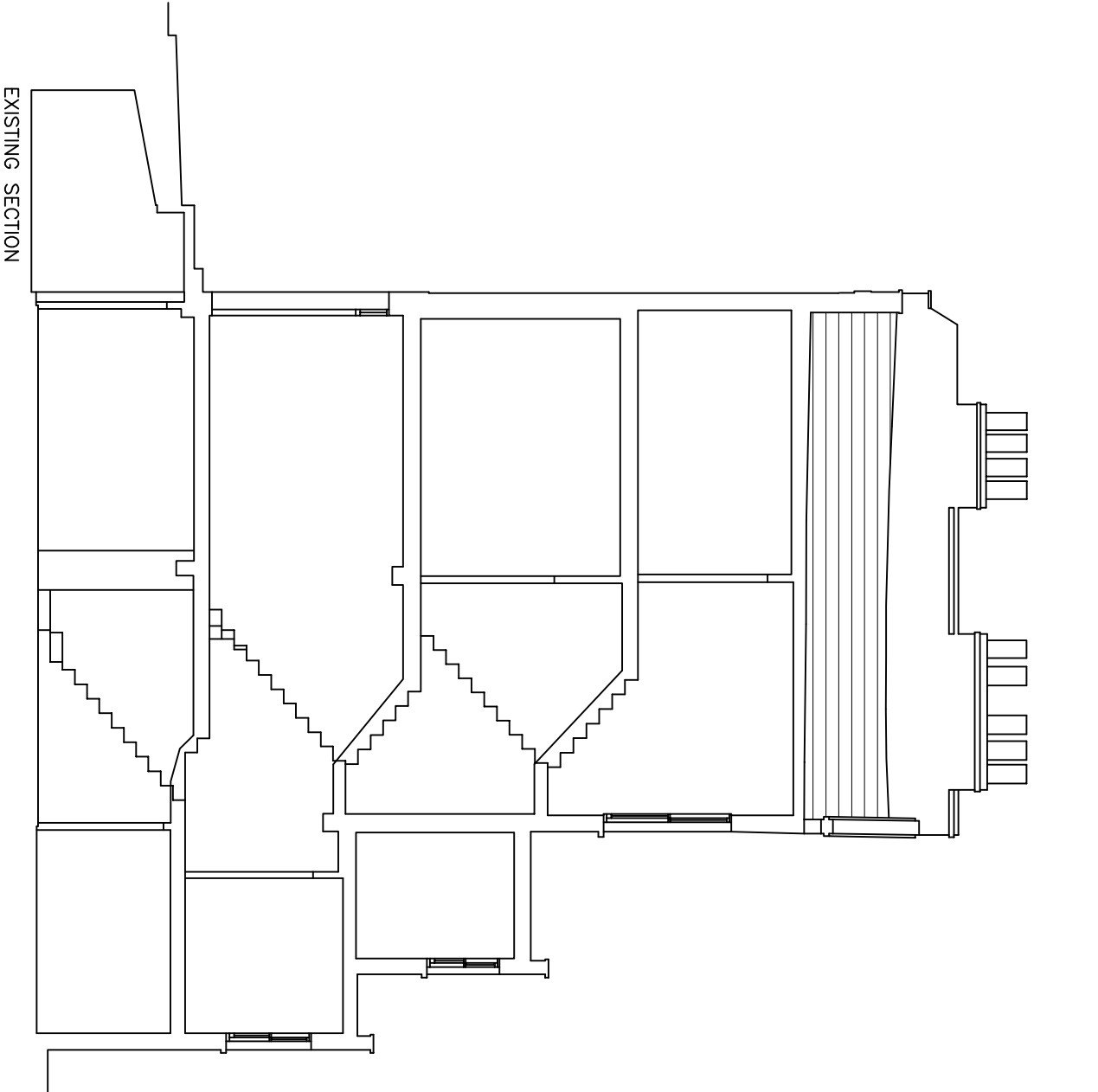

REV A:
Mansard angle revised to 70 degrees
Rear dormers excluded - replaced with rooflights

ADDRESS:
49 PRINCESS ROAD
LONDON NW1 8JS

DETAILS:
MANSARD
CONVERSION

SCALE:
1:100

DATE:
OCT 2018

SIZE:
A3

DRAWING NO:
49/05A



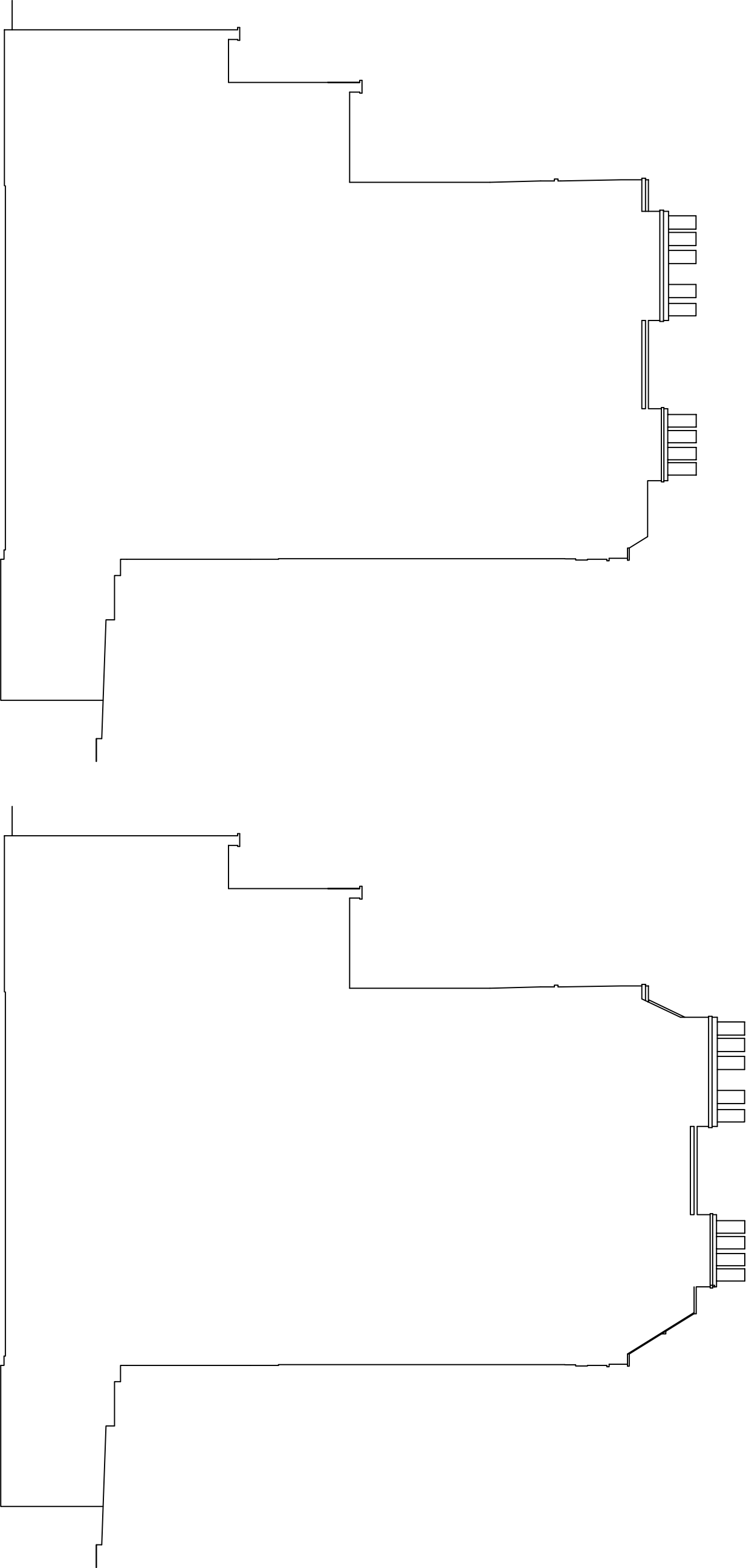

REV A:
Mansard angle revised to 70 degrees
Rear dormers excluded - replaced with rooflights

ADDRESS:
49 PRINCESS ROAD
LONDON NW1 8JS

DETAILS: MANSARD CONVERSION	SCALE: 1:100	DATE: OCT 2018
	SIZE: A3	DRAWING NO: 49/06A

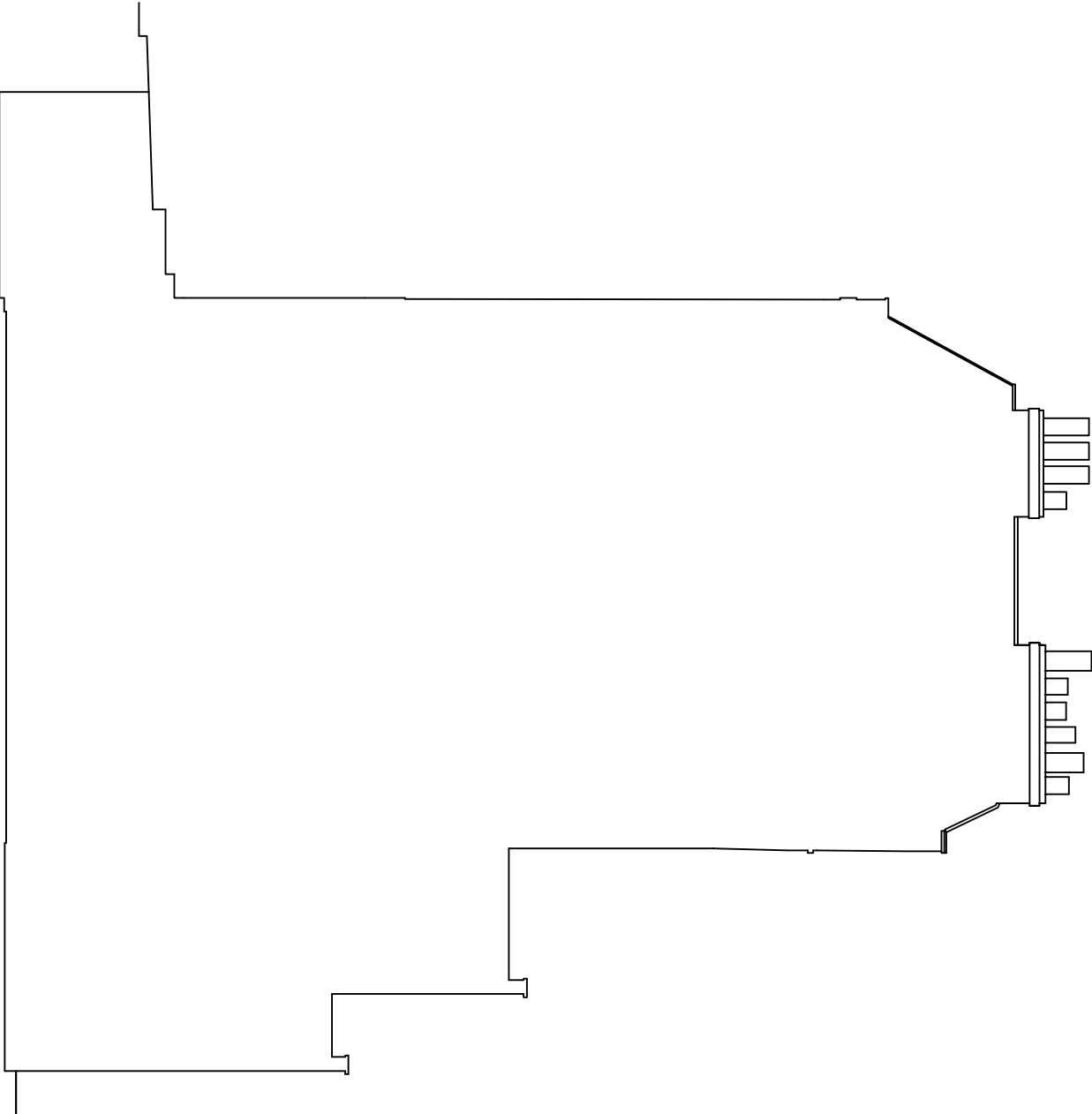

EXISTING SIDE ELEVATION

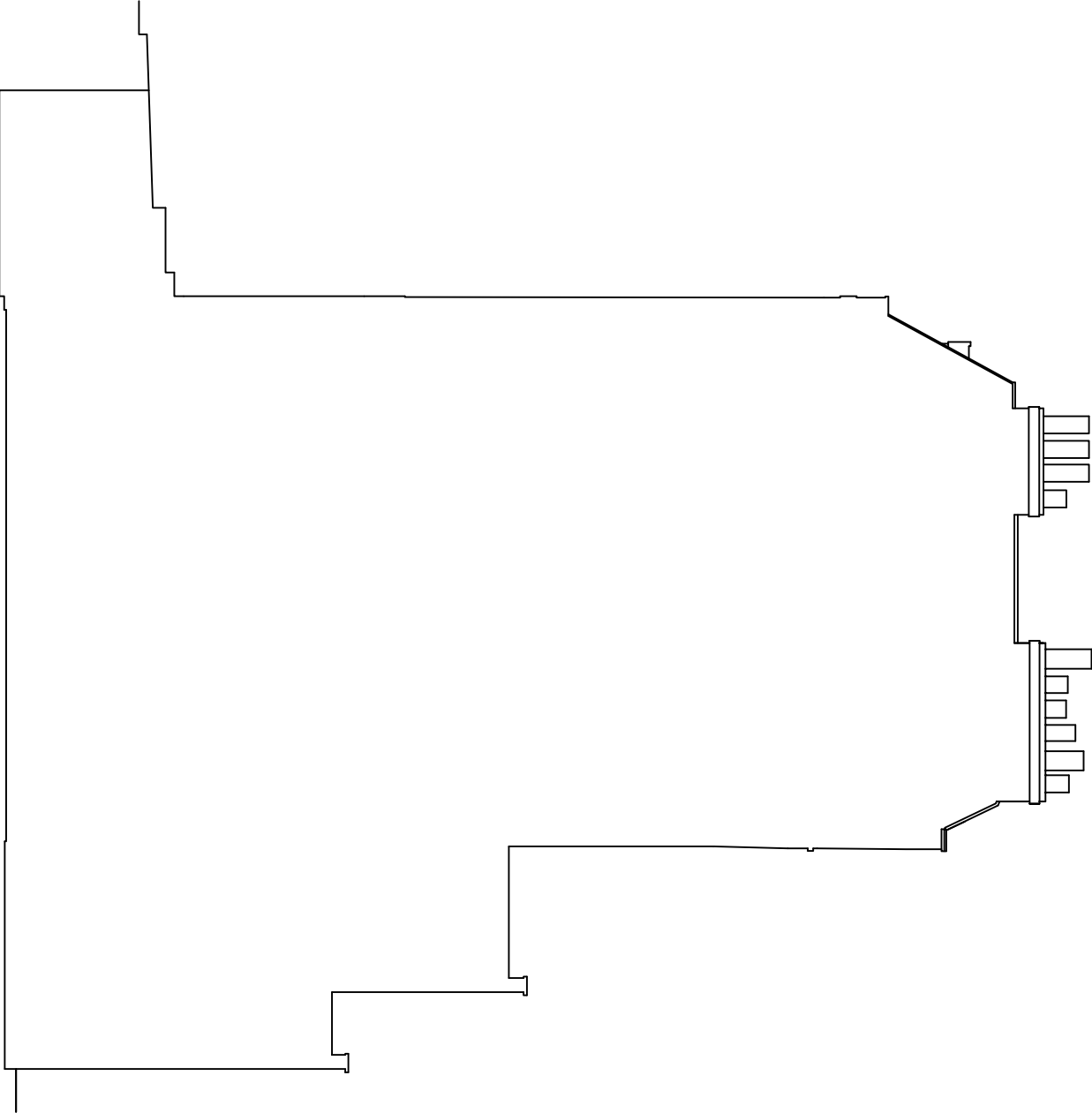

PROPOSED SIDE ELEVATION

REV A:

Mansard angle revised to 70 degrees
Rear dormers excluded - replaced with rooflights

ADDRESS:

49 PRINCESS ROAD
LONDON NW1 8JS

DETAILS:

MANSARD
CONVERSION

SCALE:

1:100

DATE:

OCT 2018

SIZE:

A3

DRAWING NO:

49/07A

