

**DO NOT SCALE THIS DRAWING**  
 Contractors are to check all dimensions prior to commencement on site and notify the architect of any errors, omissions, or discrepancies.  
 TateHindle Limited retain copyright of this drawing. It may not be copied, altered or reproduced in any way without their written authority.

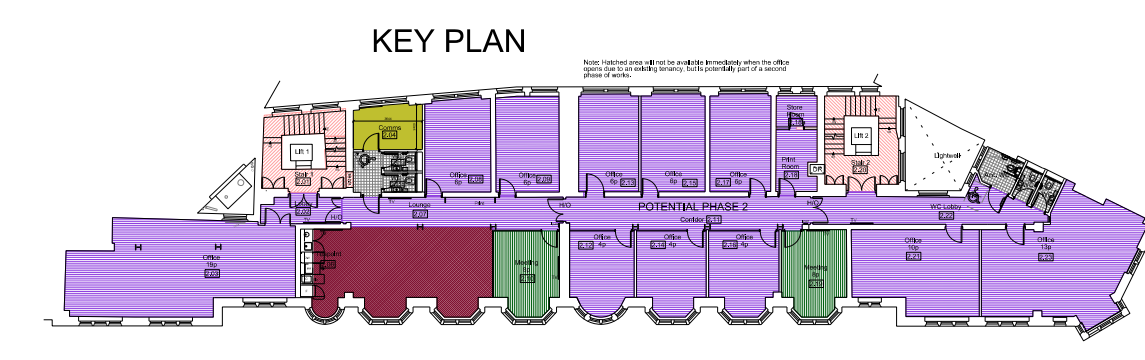

- KEY**
- Existing concrete floor made good, cleaned and refinished
  - Terrazzo type 1 - Insitu. Unit 5 Colour TBC
  - Terrazzo type 2 - No. 7 Entrance. Existing finish uncovered. Repairs and making good where necessary. Cleaned and refinished.
  - Terrazzo type 3 - In Situ. Unit 9 Colour TBC
  - Terrazzo type 4 - Unit 11 Existing made good and refinished. Red band removed and replaced with new insitu. Colour TBC
  - Terrazzo type 5 - Large format tiles. Teapoints Colour TBC
  - Reclaimed timber boards
  - Microscreed floor finish, polished. Where timber boards occur, retain boards, make good and refinish.
  - Ceramic tile - 200x200 white with black grout
  - Antistatic Vinyl
  - Nonslip vinyl
  - External tiles replaced with matching where new ramp is built up

Rev	Description	Date	Drawn	Checked
03	Stage 3 Issue	14-09-18	HEG	SB
02	Stage 3 Draft Issue	10-08-18	HEG	SB
01	Stage 2 Issue	23-07-18	HEG	SB
00	First issue	19-07-18	HEG	SB

**FOR INFORMATION**

Client  
 LABs Holborn

Project  
 LABs Sicilian Avenue and Vernon House Holborn, London

**PROPOSED SECOND FLOOR FLOOR FINISHES PLAN**

Scale	Drawn	Date	Checked
1:50@A1	HEG	11-06-18	SB
1:100@A3			

Project no.	Dwg	Revision
15166	A(43)012	03

