

Notes
Do not scale from this drawing. Any discrepancies are to be reported to the architect immediately. All dimensions will be taken on site prior to ordering and construction.

Copyright remains with the architect.
This drawing is to be read in conjunction with the notes specification and all other relevant information.
No disclosure or copies may be made without prior written permission.





Notes
Do not scale from this drawing. Any discrepancies are to be reported to the architect immediately. All dimensions will be taken on site prior to ordering and construction.

Copyright remains with the architect.
This drawing is to be read in conjunction with the notes specification and all other relevant information.
No disclosure or copies may be made without prior written permission.

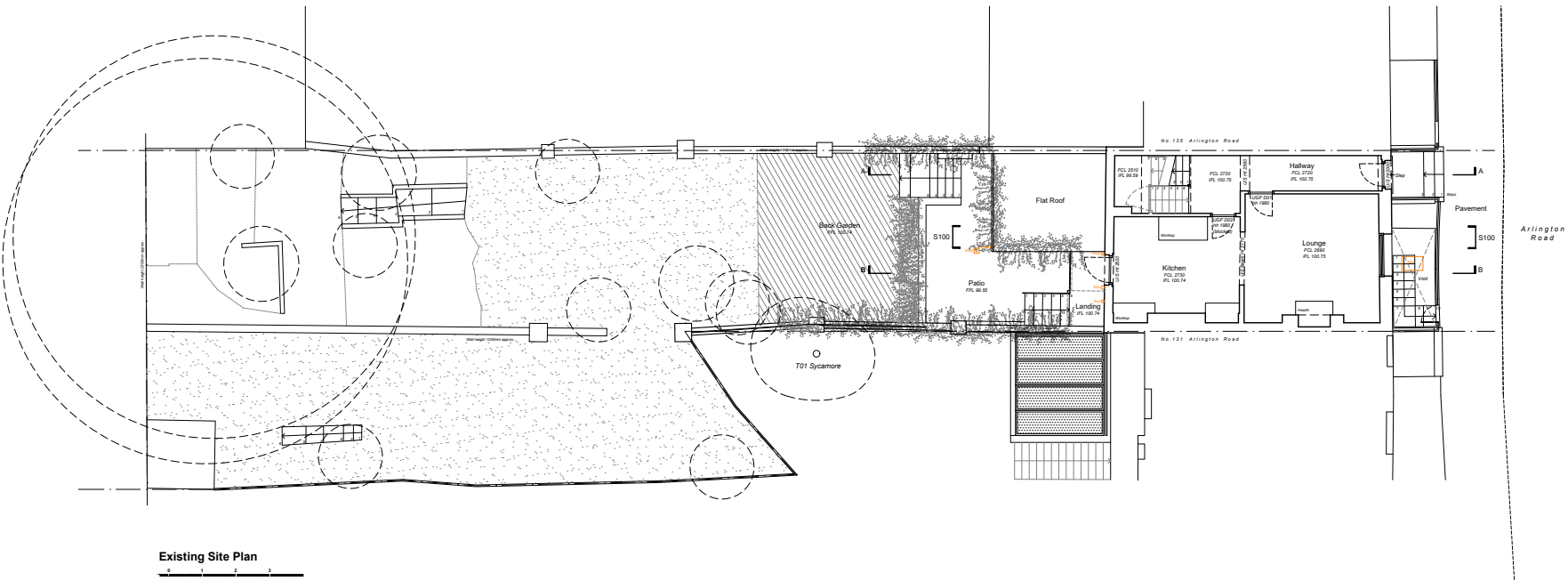

DE DRAFT

Architecture | Interiors

144 Mare Street.
London E8 3SG
0208 533 0660
dedraft.co.uk
@dedraftlondon

Planning Issue

Project 369
133 Arlington Road. NW1 7ET
Grant Parkinson + Masha Feigelman

Drawing No. S002
Existing Site Plan
Scale 1.200 at A3 + 1.100 at A1

Drawn 01.10.18
Stephanie Choi

Revisions
A 30.08.17 Planning Issue
B 29.01.18 T01 Sycamore Added



Notes
Do not scale from this drawing. Any discrepancies are to be reported to the architect immediately. All dimensions will be taken on site prior to ordering and construction.

Copyright remains with the architect.
This drawing is to be read in conjunction with the notes specification and all other relevant information.
No disclosure or copies may be made without prior written permission.

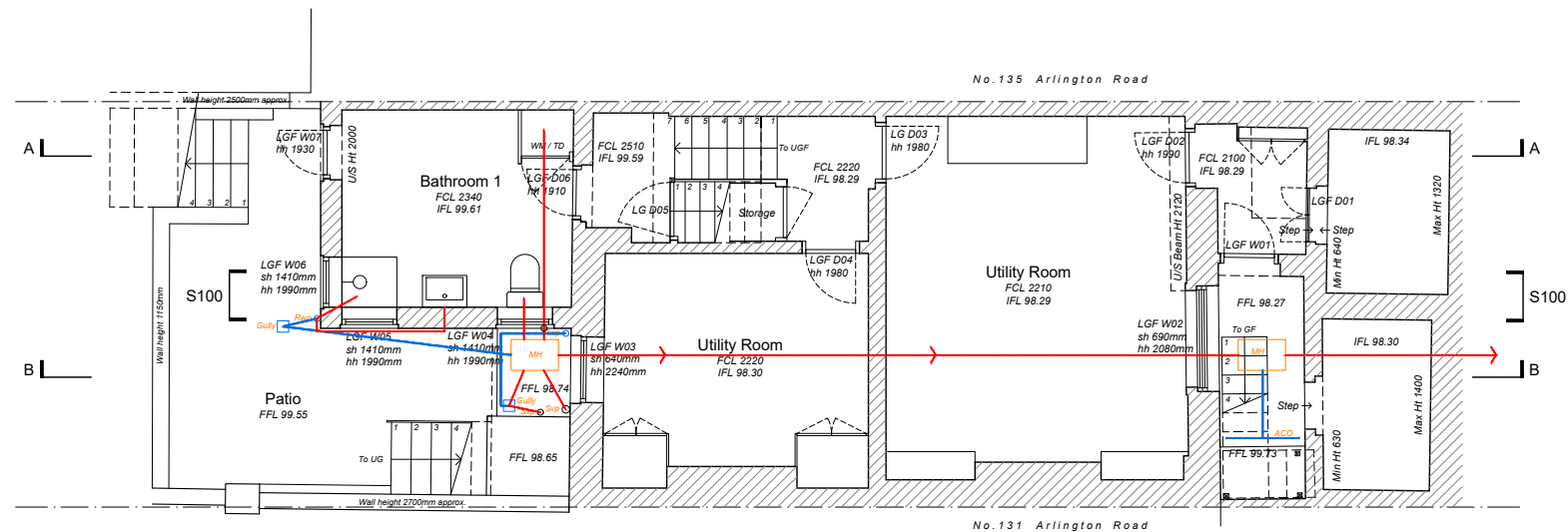

Existing Lower Ground Floor Plan

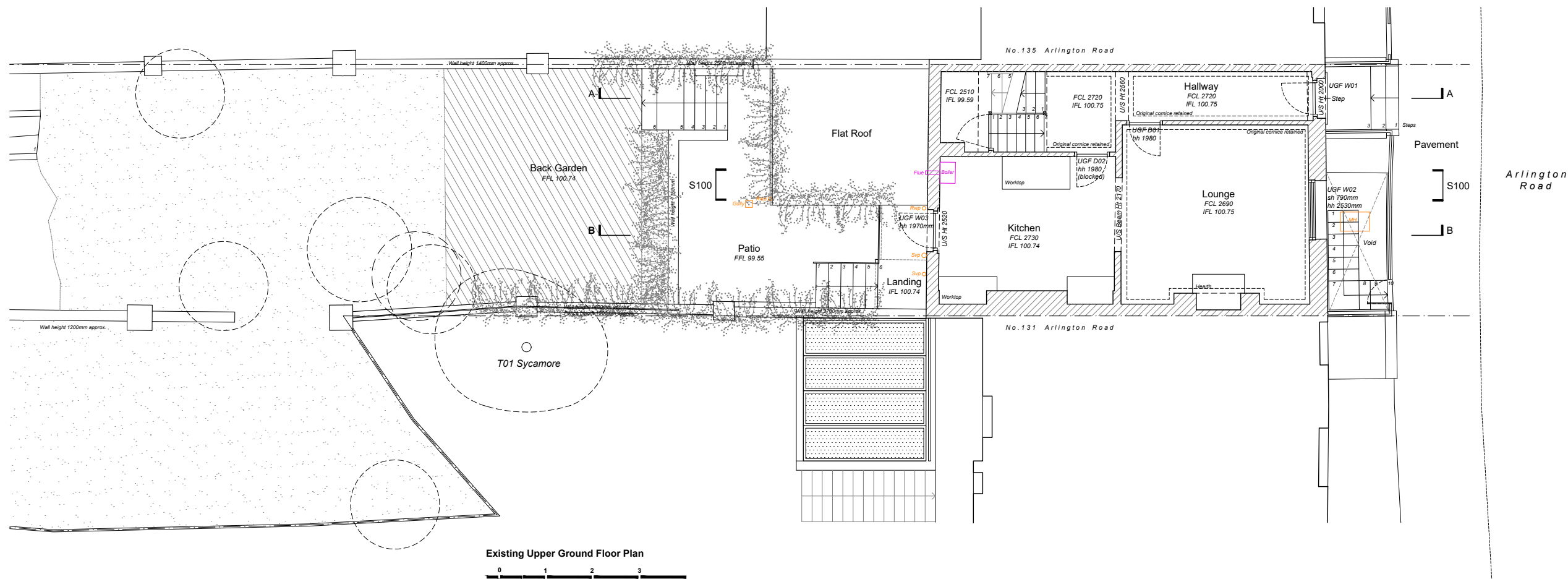

Existing Upper Ground Floor Plan

DE DRAFT
Architecture | Interiors
144 Mare Street.
London E8 3SG
0208 533 0660
dedraft.co.uk
@dedraftlondon

Planning Issue

Project 369
133 Arlington Road. NW1 7ET
Grant Parkinson + Masha Feigelman

Drawing No. S003
Existing Floor Plans 1
Scale 1.100 at A3 + 1.50 at A1

Drawn 01.10.18
Stephanie Choi

Revisions
A 30.08.17 Planning Issue
B 29.01.18 T01 Sycamore Added



Notes
Do not scale from this drawing. Any discrepancies are to be reported to the architect immediately. All dimensions will be taken on site prior to ordering and construction.

Copyright remains with the architect.
This drawing is to be read in conjunction with the notes specification and all other relevant information.
No disclosure or copies may be made without prior written permission.

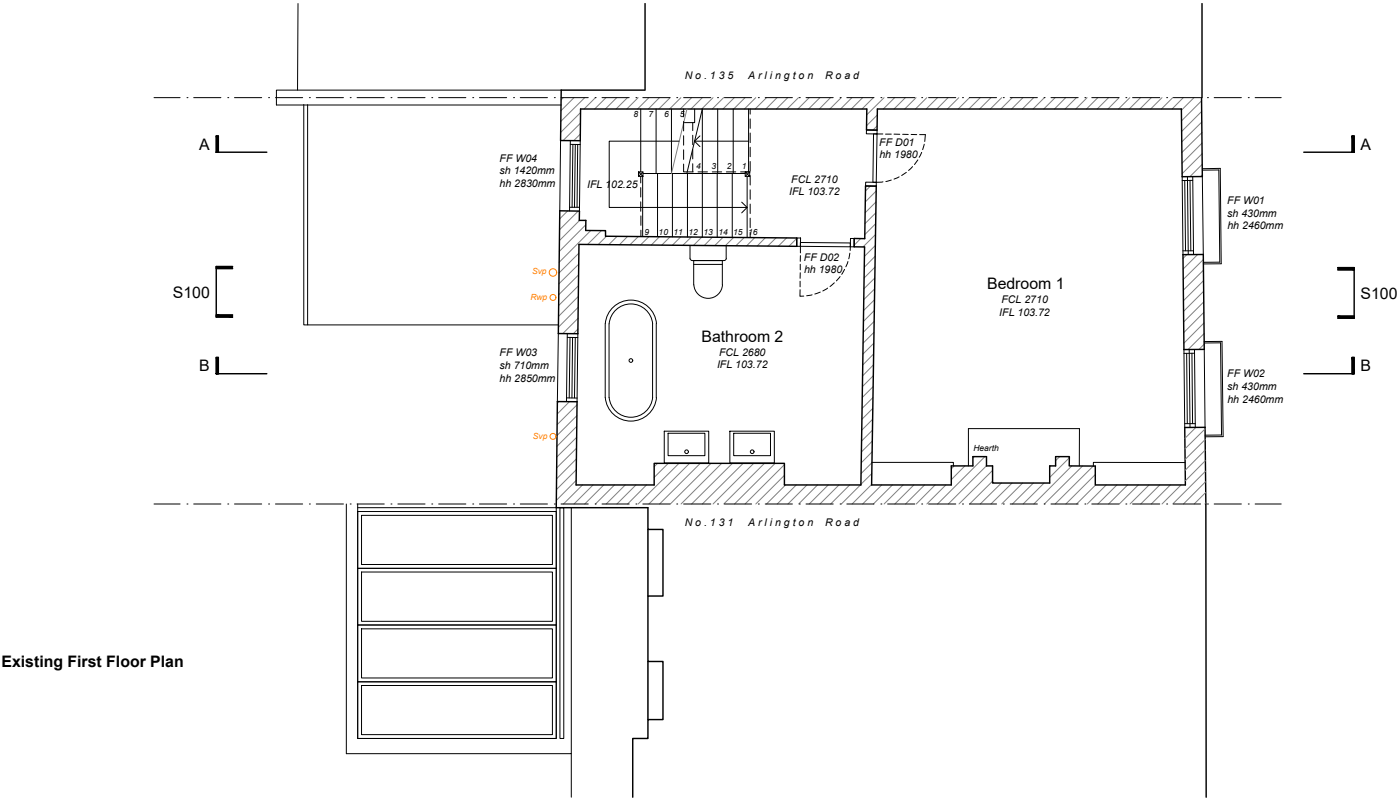

Existing First Floor Plan

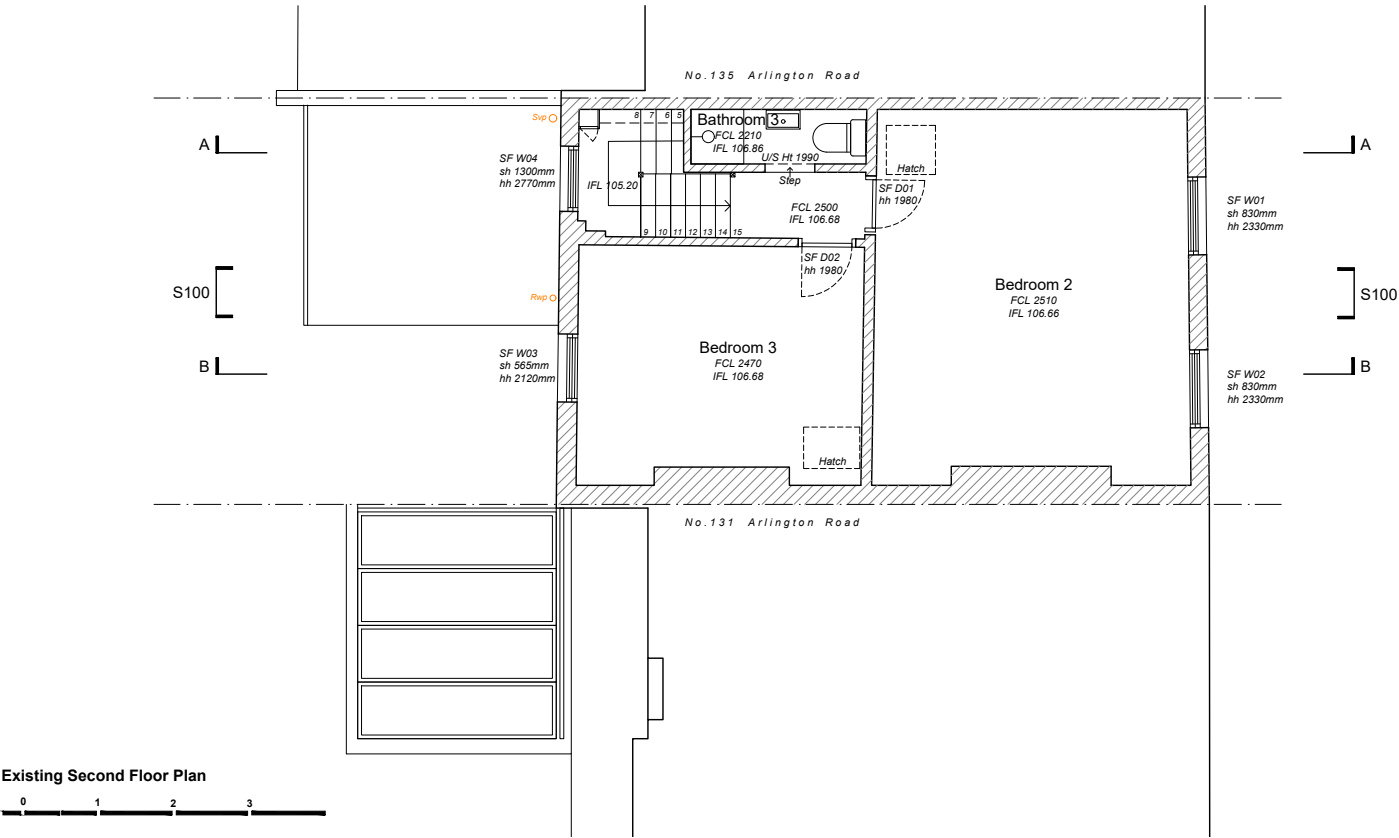

Existing Second Floor Plan

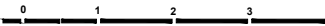

DE DRAFT

Architecture | Interiors

144 Mare Street.
London E8 3SG
0208 533 0660
dedraft.co.uk
@dedraftlondon

Planning Issue

Project 369
133 Arlington Road. NW1 7ET
Grant Parkinson + Masha Feigelman

Drawing No. S004
Existing Floor Plans 2
Scale 1.100 at A3 + 1.50 at A1

Drawn 01.10.18
Stephanie Choi

Revisions
A 30.08.17 Planning Issue



Notes
Do not scale from this drawing. Any discrepancies are to be reported to the architect immediately. All dimensions will be taken on site prior to ordering and construction.

Copyright remains with the architect.
This drawing is to be read in conjunction with the notes specification and all other relevant information.
No disclosure or copies may be made without prior written permission.

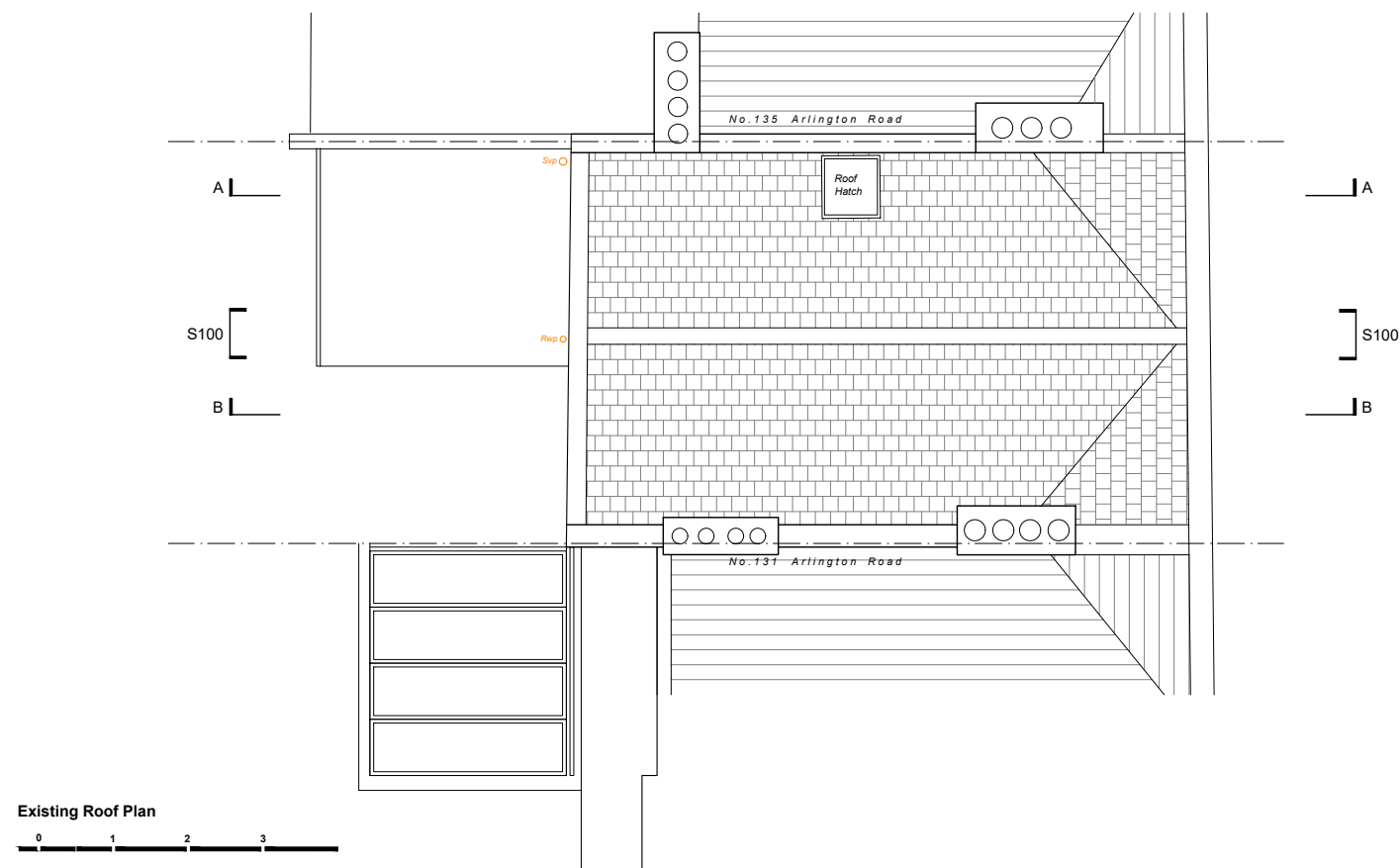
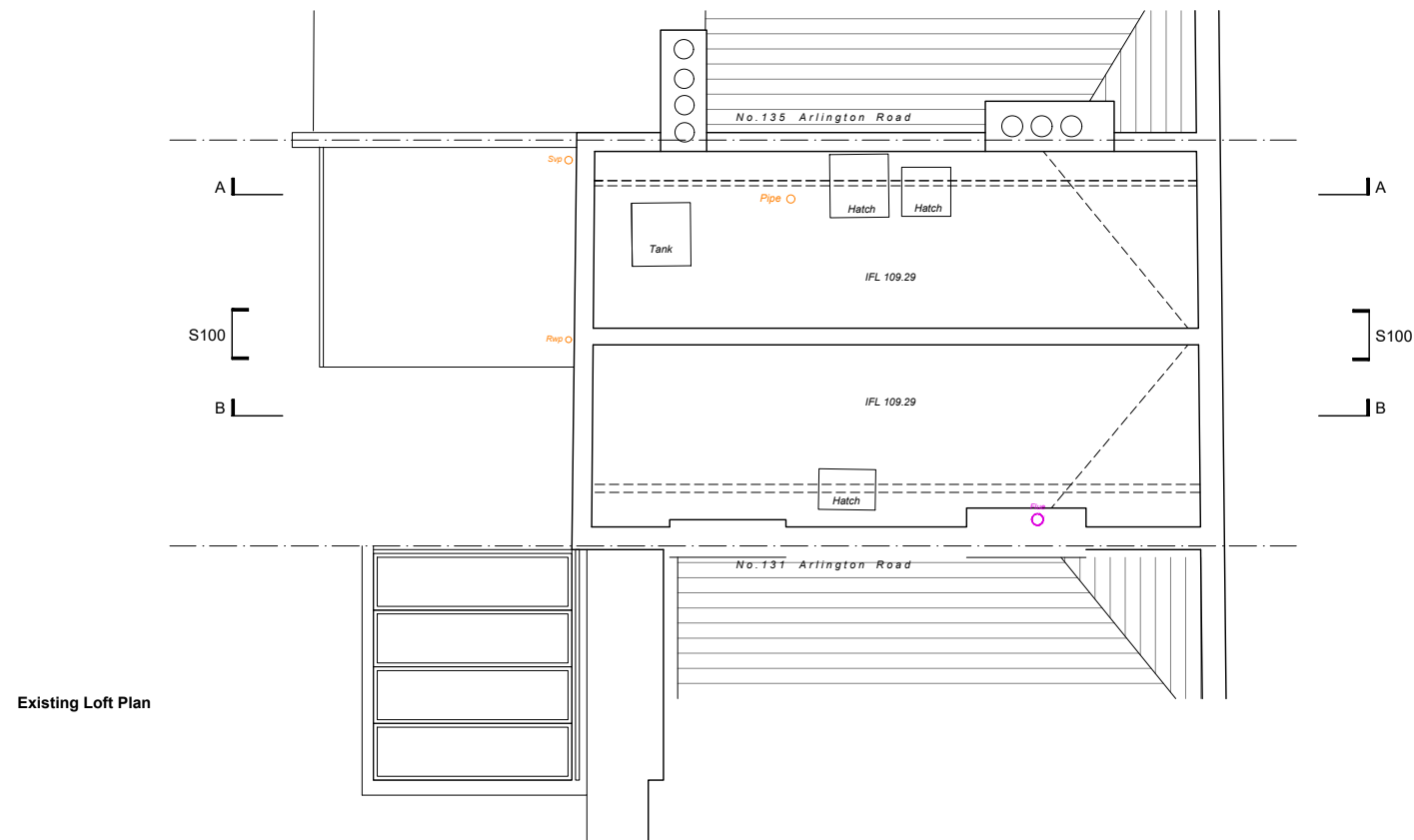

DE DRAFT

Architecture | Interiors

144 Mare Street.
London E8 3SG
0208 533 0660
dedraft.co.uk
@dedraftlondon

Planning Issue

Project 369
133 Arlington Road. NW1 7ET
Grant Parkinson + Masha Feigelman

Drawing No. S005
Existing Floor Plans 3
Scale 1:100 at A3 + 1:50 at A1

Drawn 01.10.18
Stephanie Choi

Revisions
A 30.08.17 Planning Issue

Notes
Do not scale from this drawing. Any discrepancies are to be reported to the architect immediately. All dimensions will be taken on site prior to ordering and construction.

Copyright remains with the architect.
This drawing is to be read in conjunction with the notes specification and all other relevant information.
No disclosure or copies may be made without prior written permission.



Existing Front Elevation

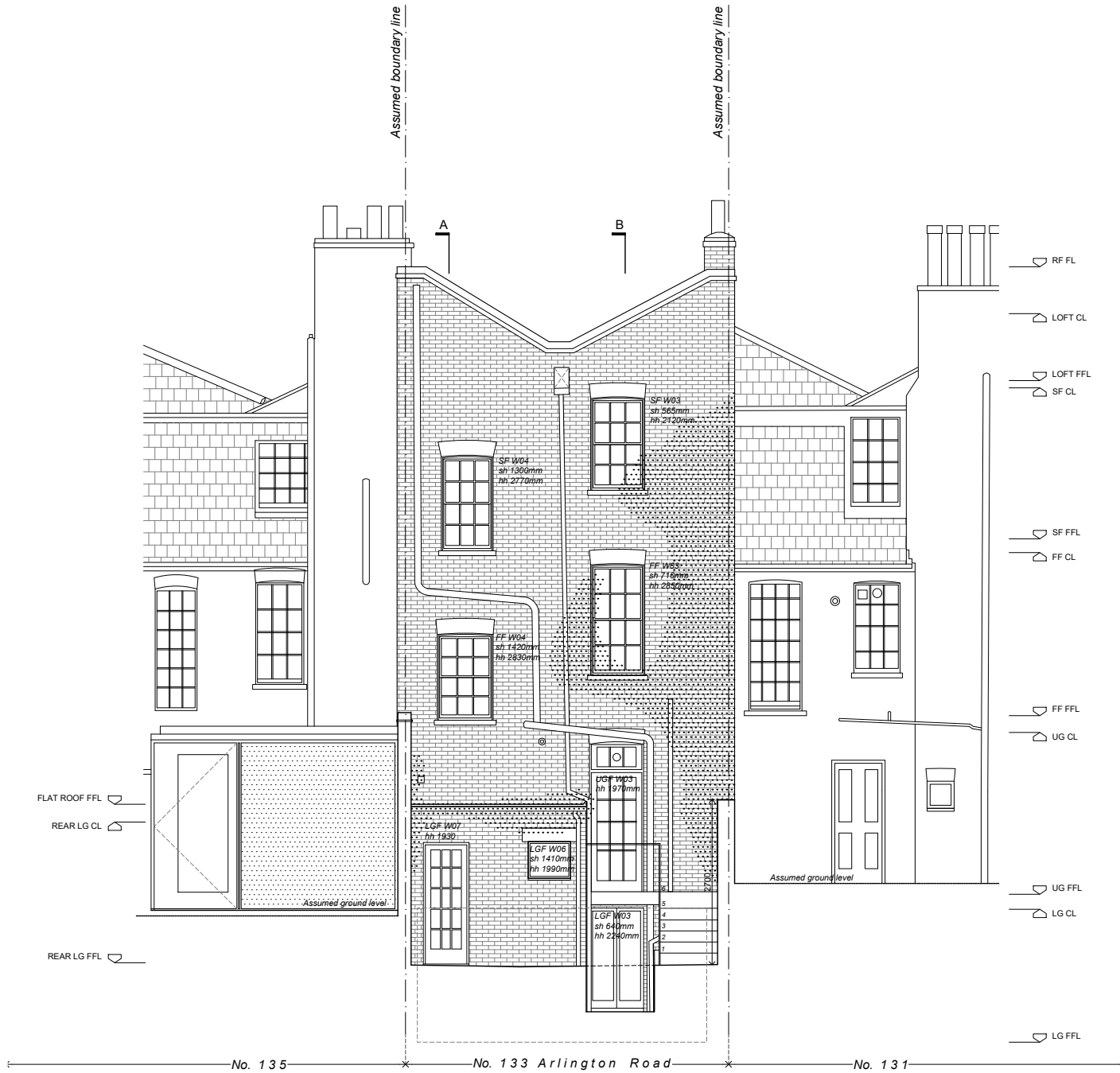

Existing Rear Elevation



DE DRAFT
Architecture | Interiors
144 Mare Street.
London E8 3SG
0208 533 0660
dedraft.co.uk
@dedraftlondon

Planning Issue

Project 369
133 Arlington Road. NW1 7ET
Grant Parkinson + Masha Feigelman

Drawing No. S100
Existing Elevations
Scale 1:100 at A3 + 1:50 at A1

Drawn 01.10.18
Stephanie Choi

Revisions
A 30.08.17 Planning Issue

Notes

Do not scale from this drawing. Any discrepancies are to be reported to the architect immediately. All dimensions will be taken on site prior to ordering and construction.

Copyright remains with the architect.
This drawing is to be read in conjunction with the notes specification and all other relevant information.
No disclosure or copies may be made without prior written permission.

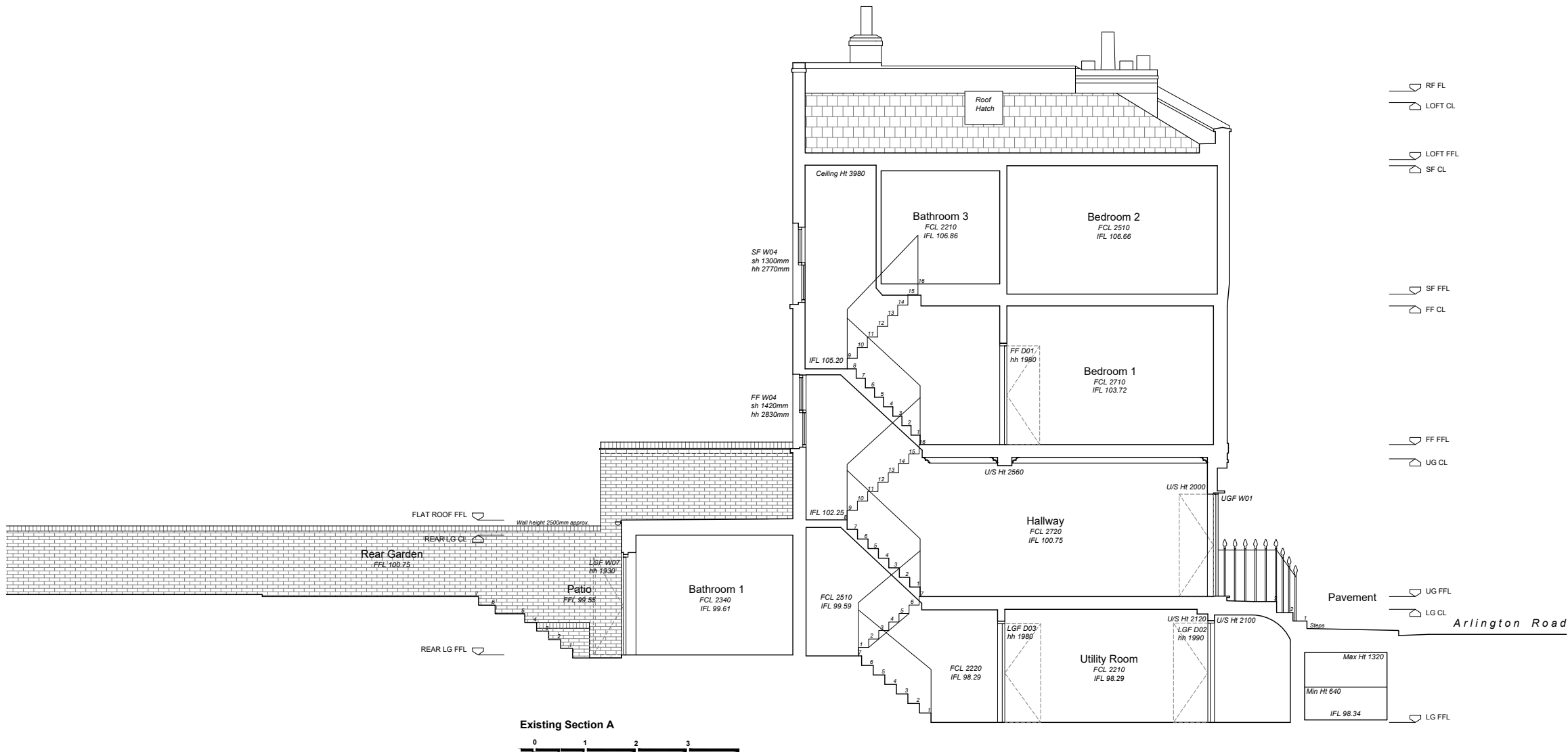

DE
DRAFT
FT

Architecture | Interiors
144 Mare Street.
London E8 3SG
0208 533 0660
dedraft.co.uk
@dedraftlondon

Planning Issue

Project 369
133 Arlington Road. NW1 7ET
Grant Parkinson + Masha Feigelman

Drawing No. S200
Existing Section A
Scale 1:100 at A3 + 1:50 at A1

Drawn 01.10.18
Stephanie Choi

Revisions
A 30.08.17 Planning Issue

Notes

Do not scale from this drawing. Any discrepancies are to be reported to the architect immediately. All dimensions will be taken on site prior to ordering and construction.

Copyright remains with the architect.
This drawing is to be read in conjunction with the notes specification and all other relevant information.
No disclosure or copies may be made without prior written permission.

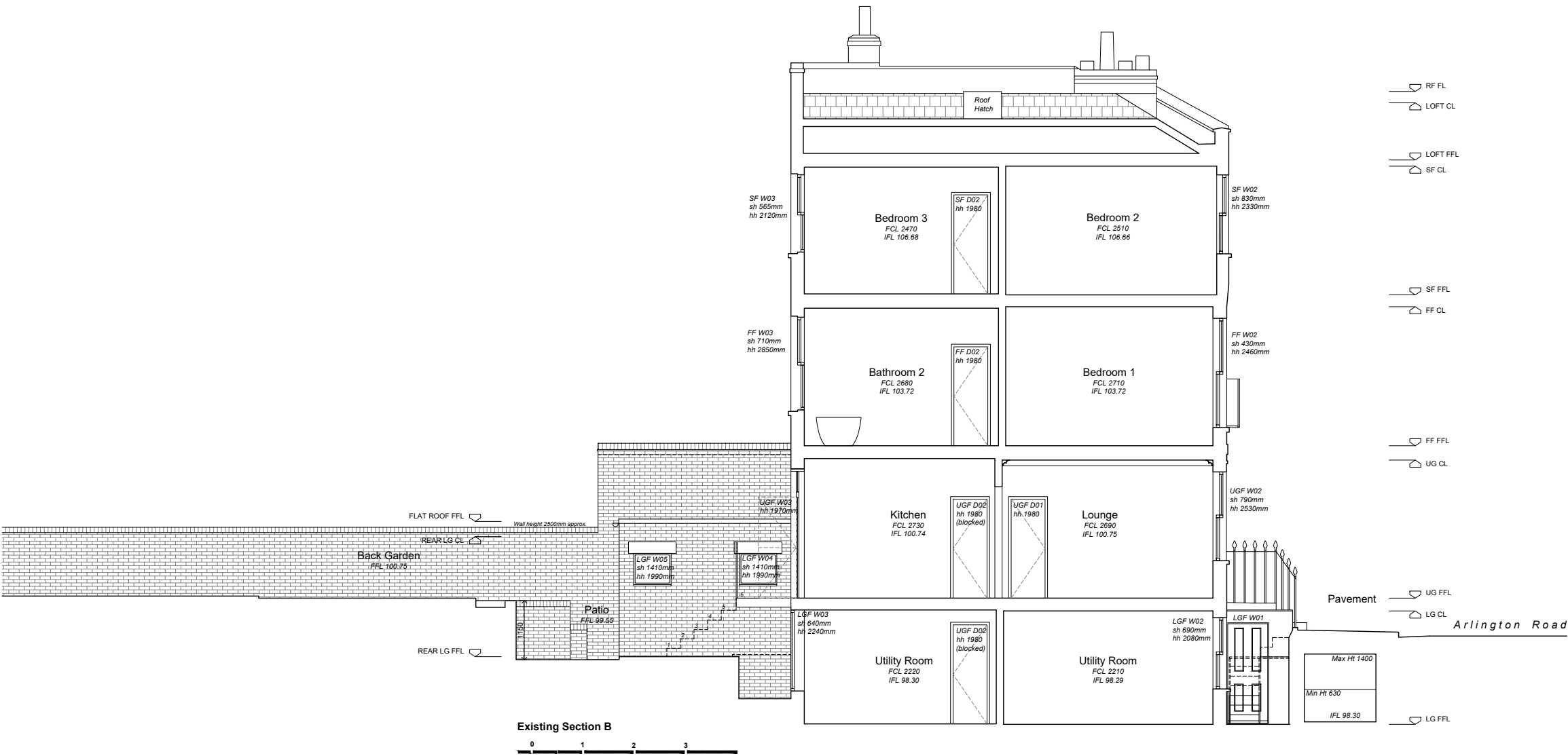

DE DRAFT

Architecture | Interiors

144 Mare Street.
London E8 3SG
0208 533 0660
dedraft.co.uk
@dedraftlondon

Planning Issue

Project 369
133 Arlington Road. NW1 7ET
Grant Parkinson + Masha Feigelman

Drawing No. S201
Existing Section B
Scale 1.100 at A3 + 1.50 at A1

Drawn 01.10.18
Stephanie Choi

Revisions

A 30.08.17 Planning Issue



Notes
Do not scale from this drawing. Any discrepancies are to be reported to the architect immediately. All dimensions will be taken on site prior to ordering and construction.

Copyright remains with the architect.
This drawing is to be read in conjunction with the notes specification and all other relevant information.
No disclosure or copies may be made without prior written permission.

Legend

 Indicates demolition or excavation of the existing

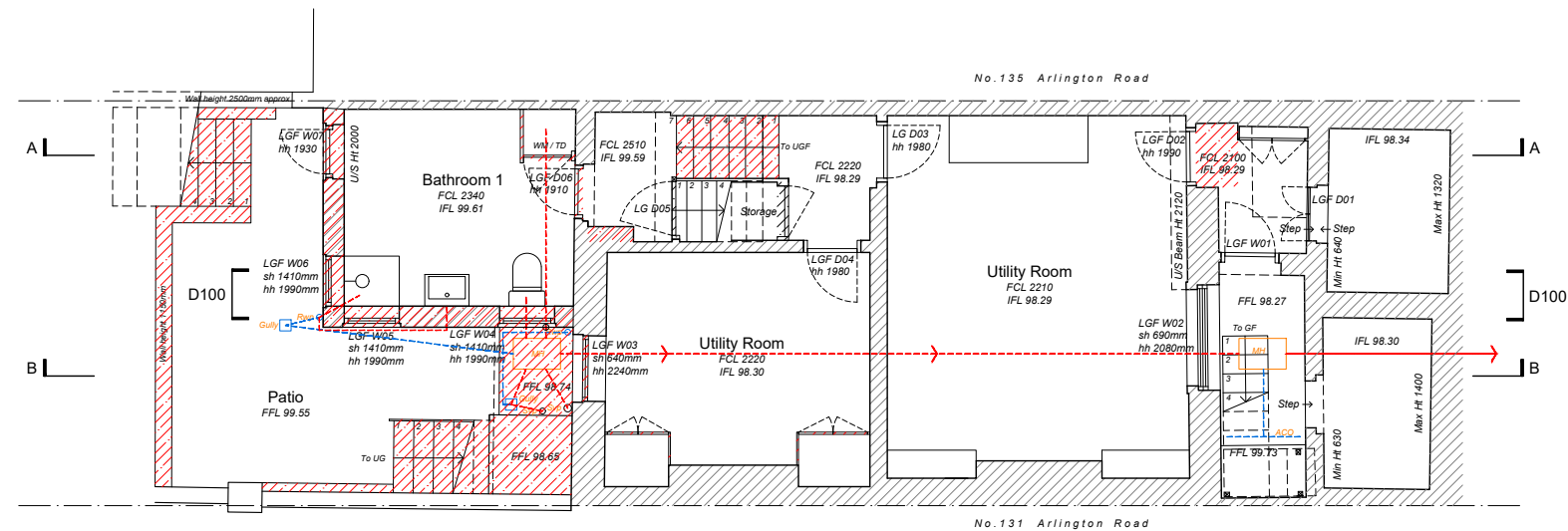

Existing Lower Ground Floor Plan

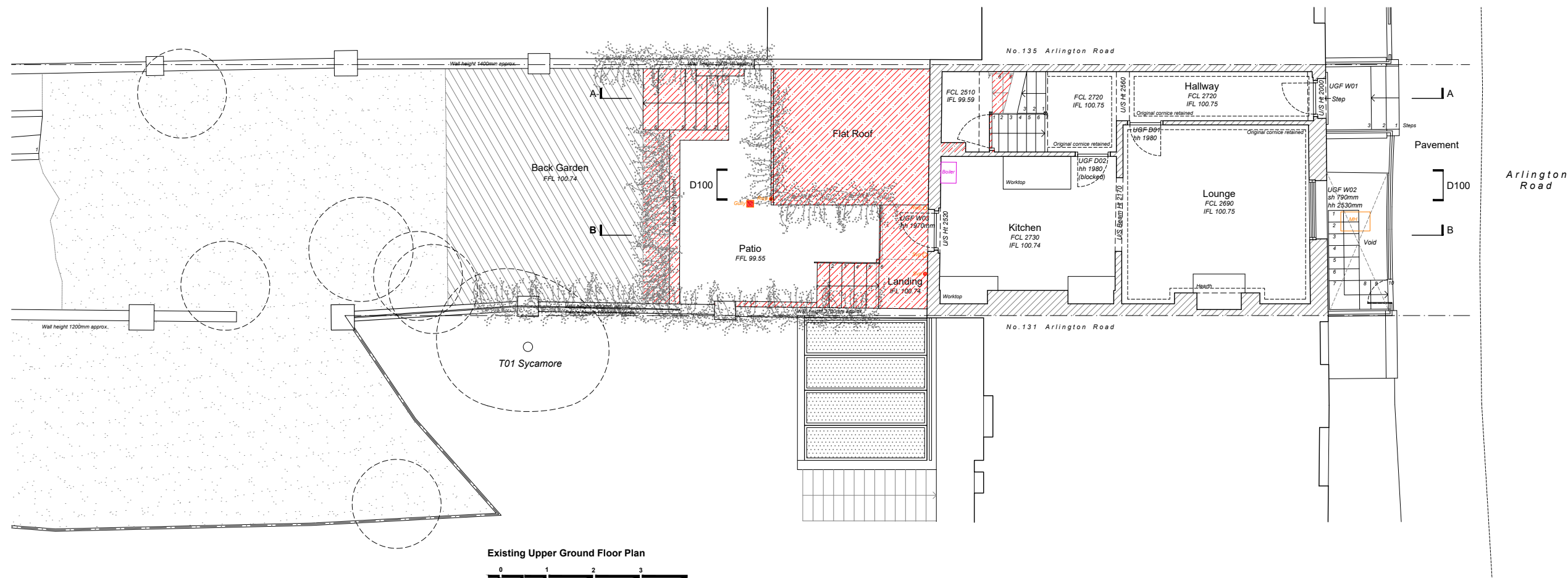

Existing Upper Ground Floor Plan

DE DRAFT

Architecture | Interiors

144 Mare Street.
London E8 3SG
0208 533 0660
dedraft.co.uk
@dedraftlondon

Planning Issue

Project 369
133 Arlington Road. NW1 7ET
Grant Parkinson + Masha Feigelman

Drawing No. D001
Demolition Floor Plans 1
Scale 1.100 at A3 + 1.50 at A1

Drawn 01.10.18
Stephanie Choi

Revisions

C	14.03.18	Planning Amendment to Camden
D	25.05.18	Planning Amendment to Camden
E	01.10.18	Planning Amendment to Camden



Notes
Do not scale from this drawing. Any discrepancies are to be reported to the architect immediately. All dimensions will be taken on site prior to ordering and construction.

Copyright remains with the architect.
This drawing is to be read in conjunction with the notes specification and all other relevant information.
No disclosure or copies may be made without prior written permission.

Legend

 Indicates demolition or excavation of the existing

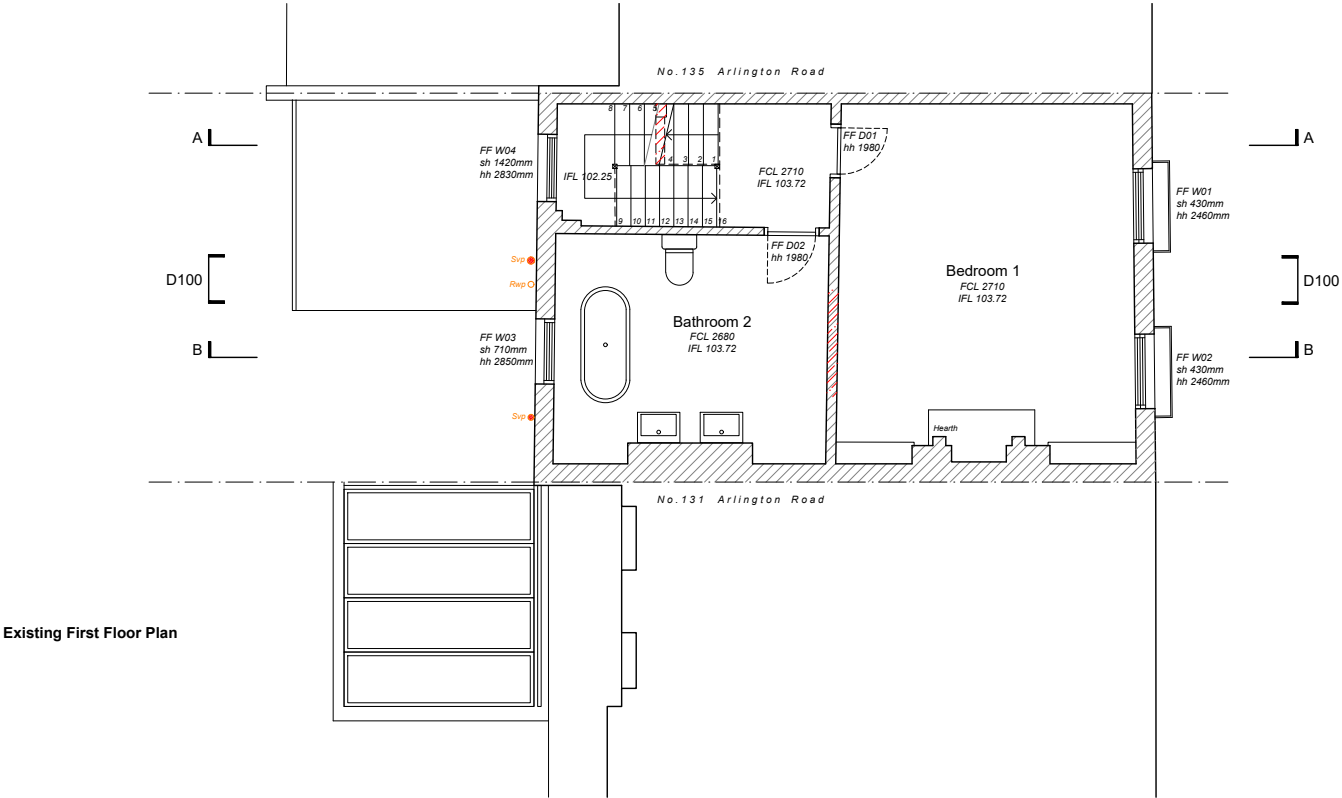

Existing First Floor Plan

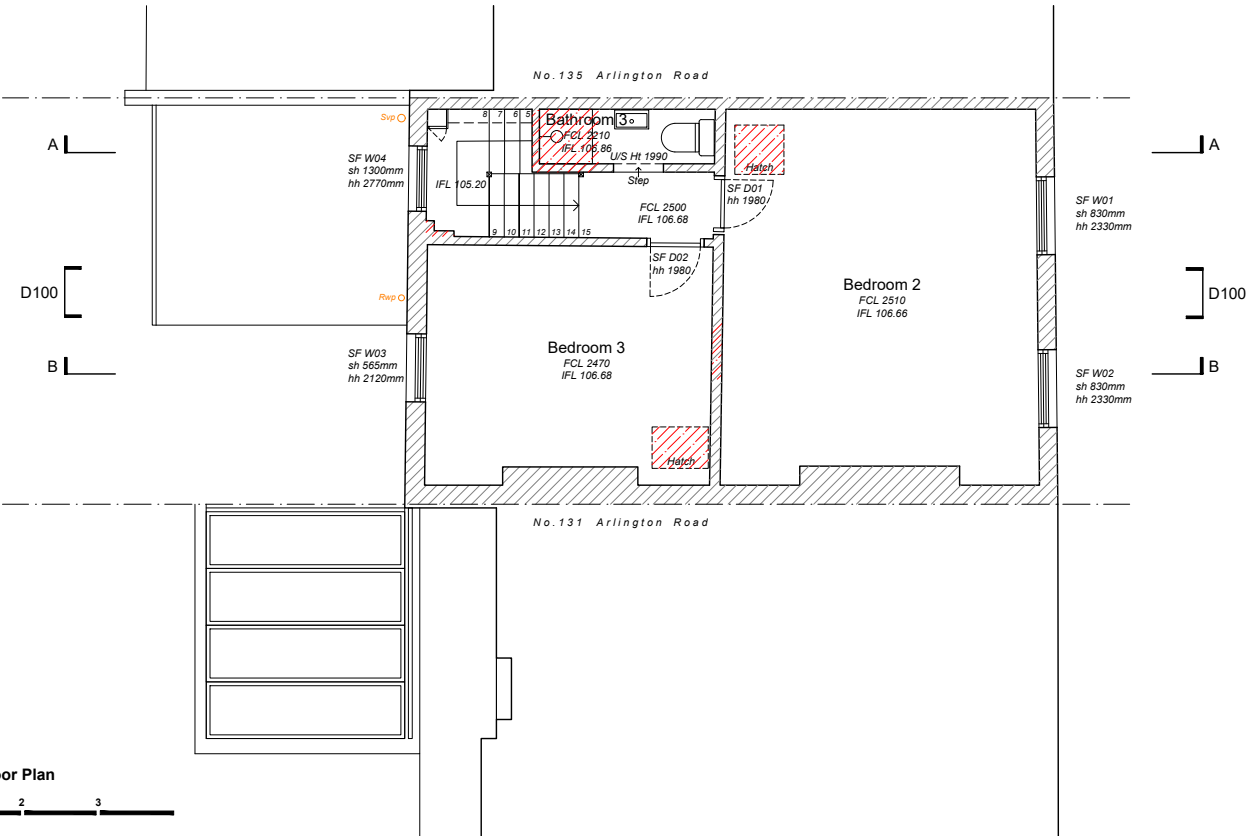

Existing Second Floor Plan



DE DRAFT

Architecture | Interiors

144 Mare Street.
London E8 3SG
0208 533 0660
dedraft.co.uk
@dedraftlondon

Planning Issue

Project 369
133 Arlington Road. NW1 7ET
Grant Parkinson + Masha Feigelman

Drawing No. D002
Demolition Floor Plans 2
Scale 1.100 at A3 + 1.50 at A1

Drawn 01.10.18
Stephanie Choi

Revisions

C	14.03.18	Planning Amendment to Camden
D	25.05.18	Planning Amendment to Camden
E	01.10.18	Planning Amendment to Camden



Notes
Do not scale from this drawing. Any discrepancies are to be reported to the architect immediately. All dimensions will be taken on site prior to ordering and construction.

Copyright remains with the architect.
This drawing is to be read in conjunction with the notes specification and all other relevant information.
No disclosure or copies may be made without prior written permission.

Legend
 Indicates demolition or excavation of the existing

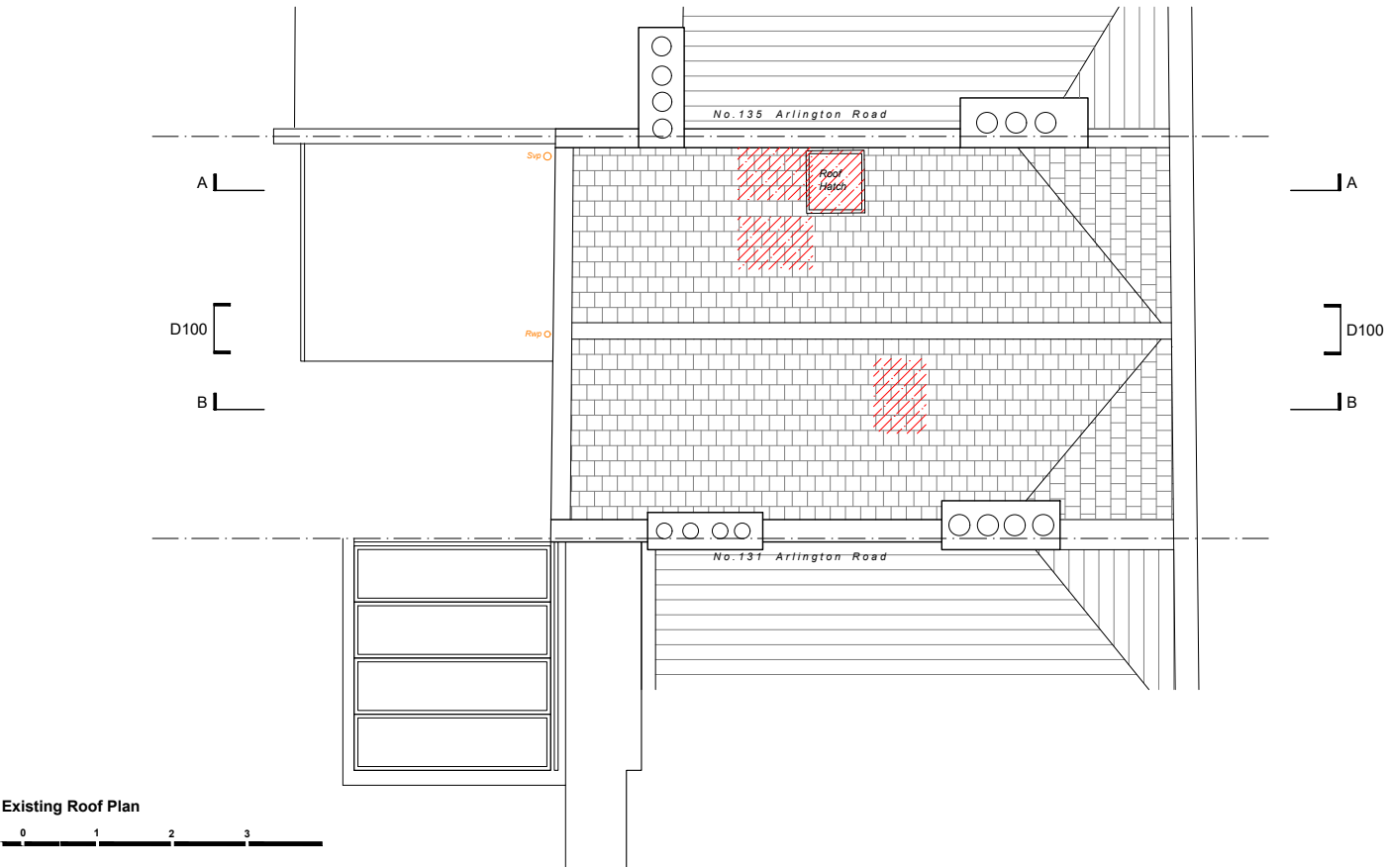
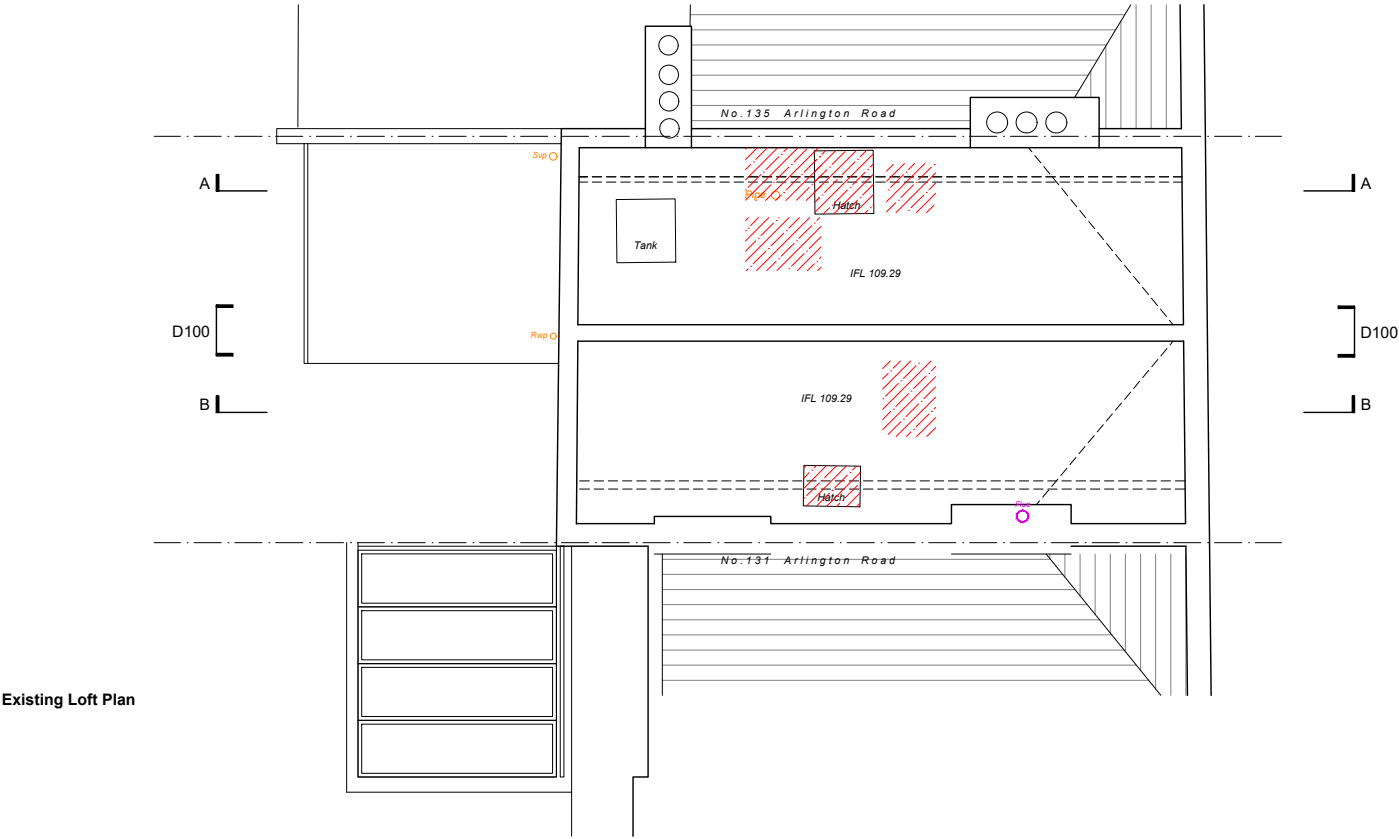

DE DRAFT
Architecture | Interiors
144 Mare Street.
London E8 3SG
0208 533 0660
dedraft.co.uk
@dedraftlondon

Planning Issue

Project 369
133 Arlington Road. NW1 7ET
Grant Parkinson + Masha Feigelman

Drawing No. D003
Demolition Floor Plans 3
Scale 1.100 at A3 + 1.50 at A1

Drawn 01.10.18
Stephanie Choi

Revisions
B 14.03.18 Planning Amendment to Camden
C 01.10.18 Planning Amendment to Camden

Notes
Do not scale from this drawing. Any discrepancies are to be reported to the architect immediately. All dimensions will be taken on site prior to ordering and construction.

Copyright remains with the architect.
This drawing is to be read in conjunction with the notes specification and all other relevant information.
No disclosure or copies may be made without prior written permission.

Legend

 Indicates demolition or excavation of the existing



Existing Front Elevation

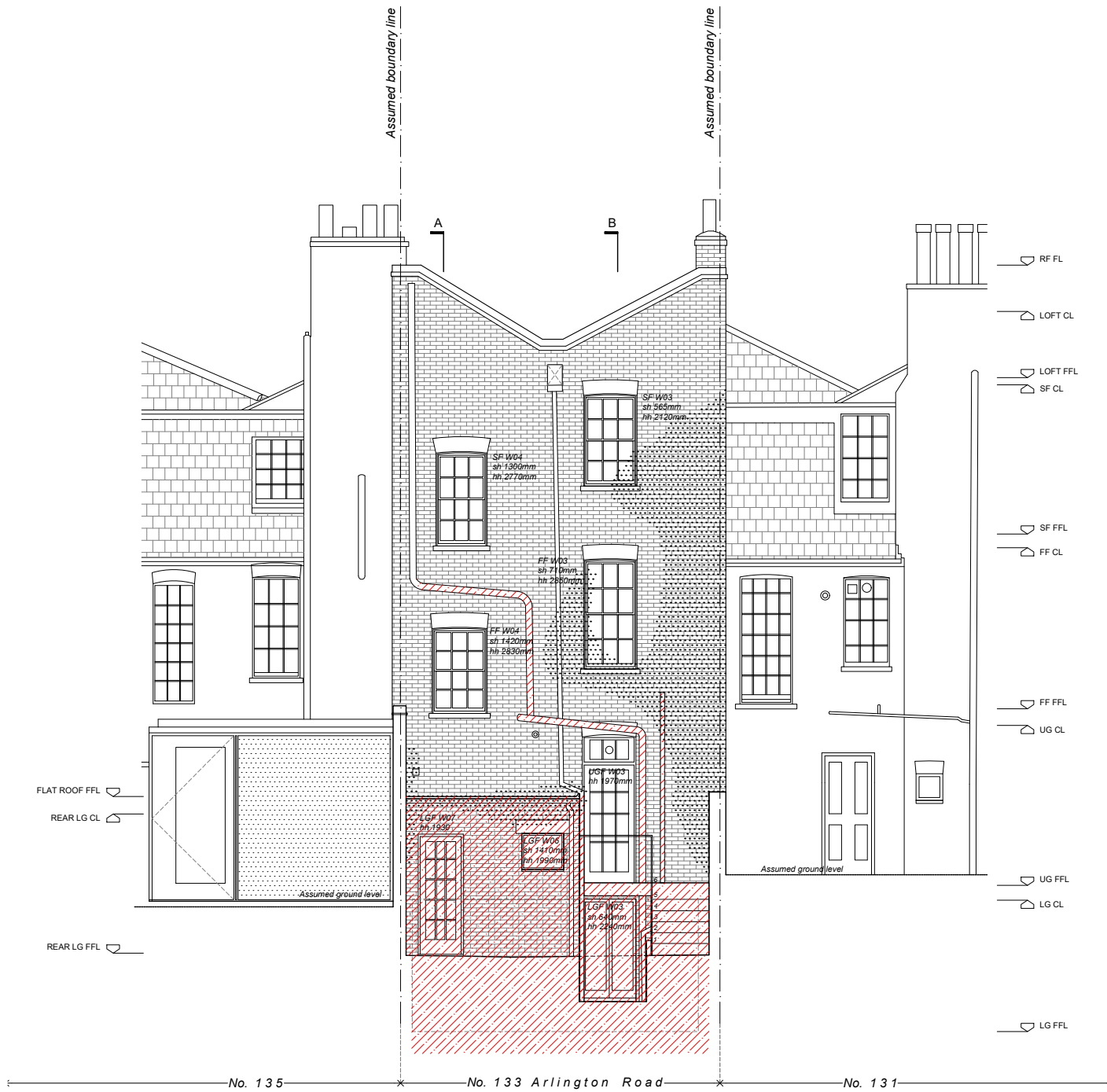

Existing Rear Elevation



DE DRAFT

Architecture | Interiors

144 Mare Street.
London E8 3SG
0208 533 0660
dedraft.co.uk
@dedraftlondon

Planning Issue

Project 369
133 Arlington Road. NW1 7ET
Grant Parkinson + Masha Feigelman

Drawing No. D100
Demolition Elevations
Scale 1.100 at A3 + 1.50 at A1

Drawn 01.10.18
Stephanie Choi

Revisions

A	30.08.17	Planning Issue
B	14.03.18	Planning Amendment to Camden
C	25.05.18	Planning Amendment to Camden
D	01.10.18	Planning Amendment to Camden

Notes

Do not scale from this drawing. Any discrepancies are to be reported to the architect immediately. All dimensions will be taken on site prior to ordering and construction.

Copyright remains with the architect.
This drawing is to be read in conjunction with the notes specification and all other relevant information.
No disclosure or copies may be made without prior written permission.

Legend

 Indicates demolition or excavation of the existing

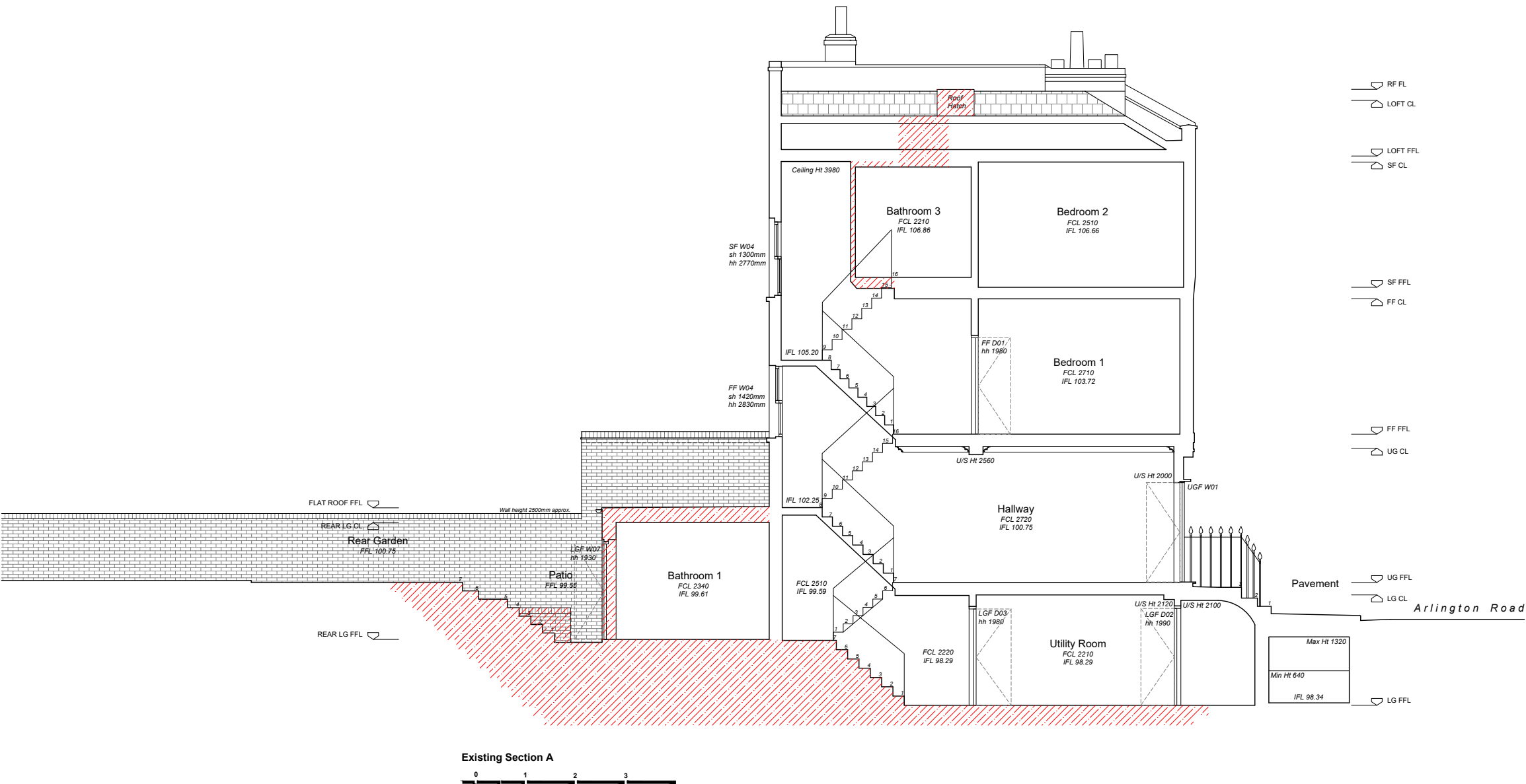

DE DRAFT

Architecture | Interiors

144 Mare Street.
London E8 3SG
0208 533 0660
dedraft.co.uk
@dedraftlondon

Planning Issue

Project 369
133 Arlington Road. NW1 7ET
Grant Parkinson + Masha Feigelman

Drawing No. D200
Demolition Section A
Scale 1.100 at A3 + 1.50 at A1

Drawn 01.10.18
Stephanie Choi

Revisions

A	30.08.17	Planning Issue
B	14.03.18	Planning Amendment to Camden
C	25.05.18	Planning Amendment to Camden
D	01.10.18	Planning Amendment to Camden

Notes

Do not scale from this drawing. Any discrepancies are to be reported to the architect immediately. All dimensions will be taken on site prior to ordering and construction.

Copyright remains with the architect.
This drawing is to be read in conjunction with the notes specification and all other relevant information.
No disclosure or copies may be made without prior written permission.

Legend

 Indicates demolition or excavation of the existing

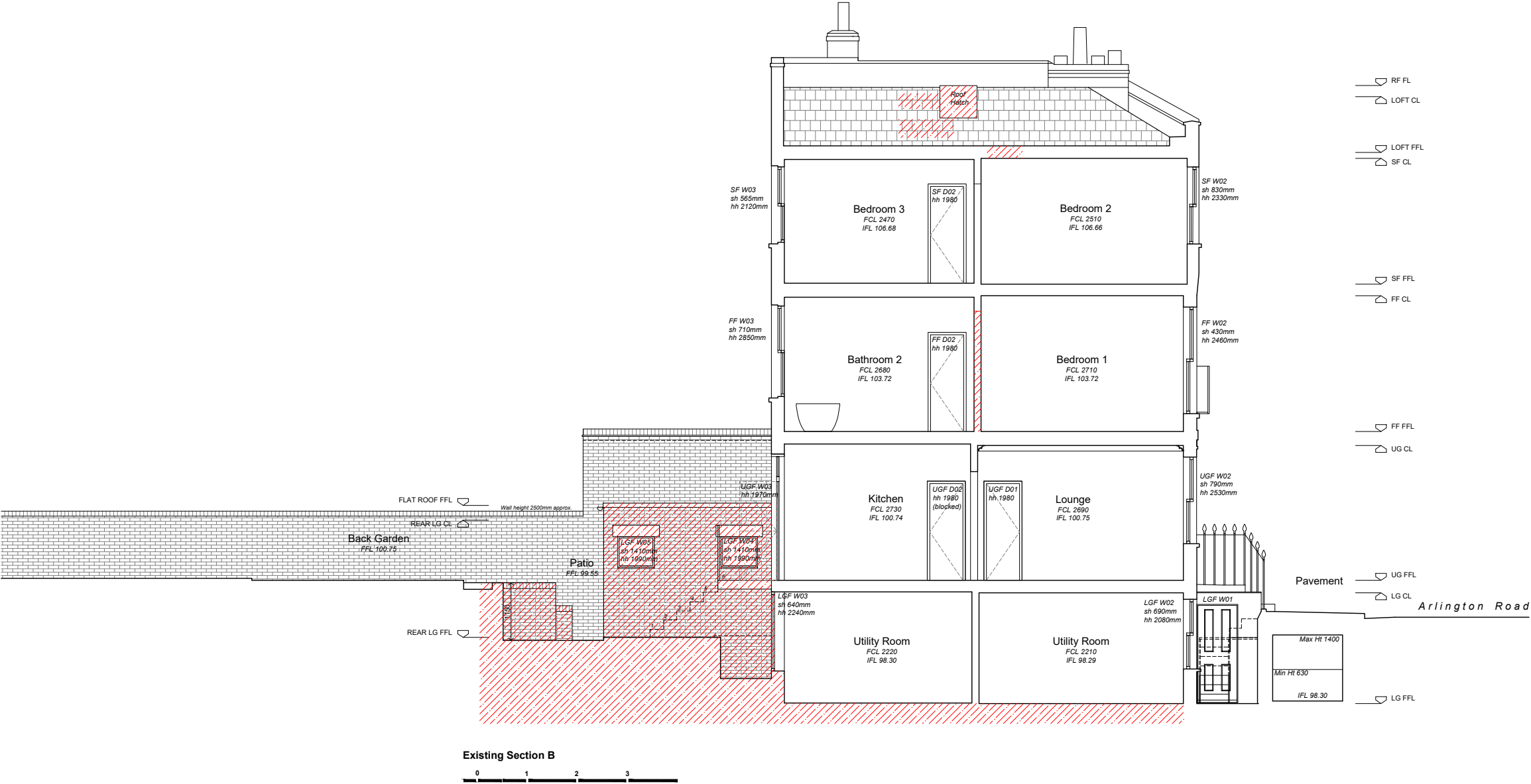

DE DRAFT

Architecture | Interiors

144 Mare Street.
London E8 3SG
0208 533 0660
dedraft.co.uk
@dedraftlondon

Planning Issue

Project 369
133 Arlington Road. NW1 7ET
Grant Parkinson + Masha Feigelman

Drawing No. D201
Demolition Section B
Scale 1.100 at A3 + 1.50 at A1

Drawn 01.10.18
Stephanie Choi

Revisions

A	30.08.17	Planning Issue
B	14.03.18	Planning Amendment to Camden
C	25.05.18	Planning Amendment to Camden
D	01.10.18	Planning Amendment to Camden



Notes

Do not scale from this drawing. Any discrepancies are to be reported to the architect immediately. All dimensions will be taken on site prior to ordering and construction.

Copyright remains with the architect.
This drawing is to be read in conjunction with the notes specification and all other relevant information.
No disclosure or copies may be made without prior written permission.

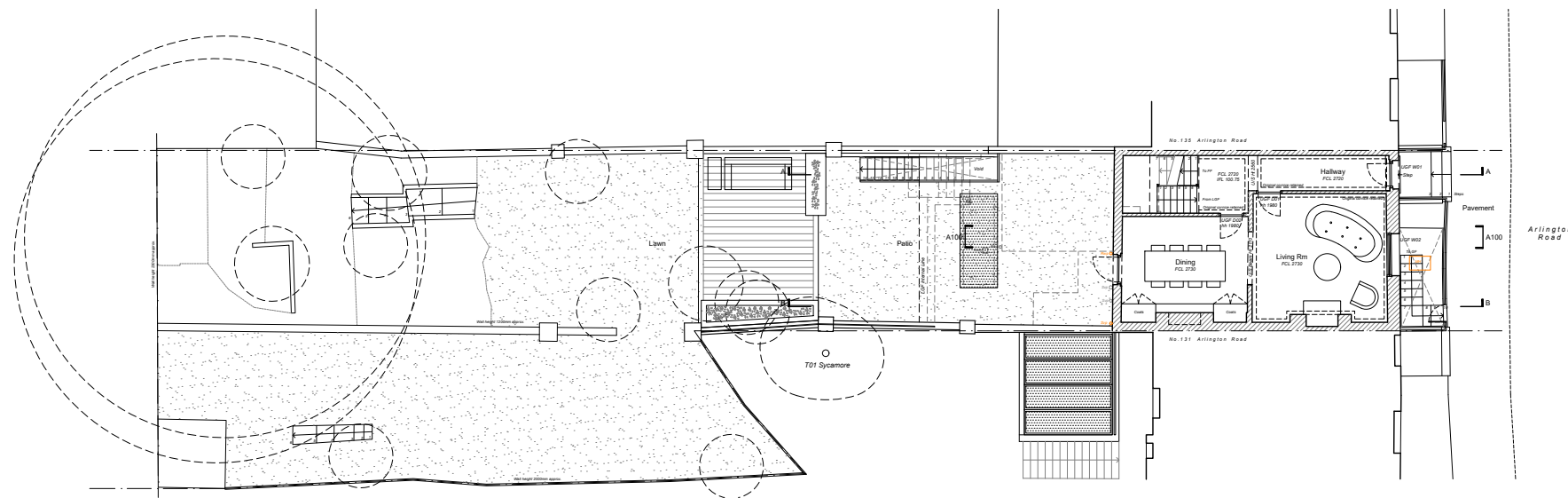

**DE
DRAFT
FT**

Architecture | Interiors

144 Mare Street.
London E8 3SG
0208 533 0660
dedraft.co.uk
@dedraftlondon

Planning Issue

Project 369
133 Arlington Road. NW1 7ET
Grant Parkinson + Masha Feigelman

Drawing No. A001
Proposed Site Plan
Scale 1.200 at A3 + 1.100 at A1

Drawn 01.10.18
Stephanie Choi

Revisions

C 14.03.18 Planning Amendment to Camden
D 25.05.18 Planning Amendment to Camden
E 01.10.18 Planning Amendment to Camden



Notes
Do not scale from this drawing. Any discrepancies are to be reported to the architect immediately. All dimensions will be taken on site prior to ordering and construction.

Copyright remains with the architect.
This drawing is to be read in conjunction with the notes specification and all other relevant information.
No disclosure or copies may be made without prior written permission.

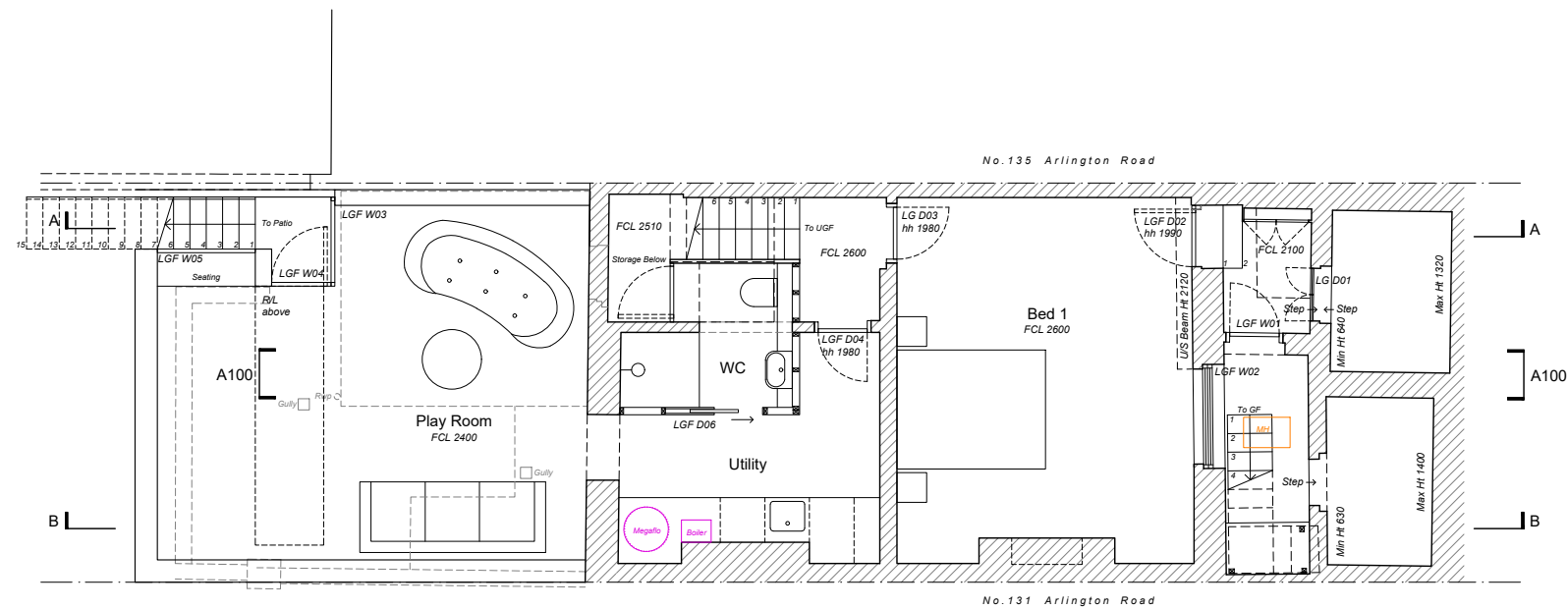

Proposed Lower Ground Floor Plan

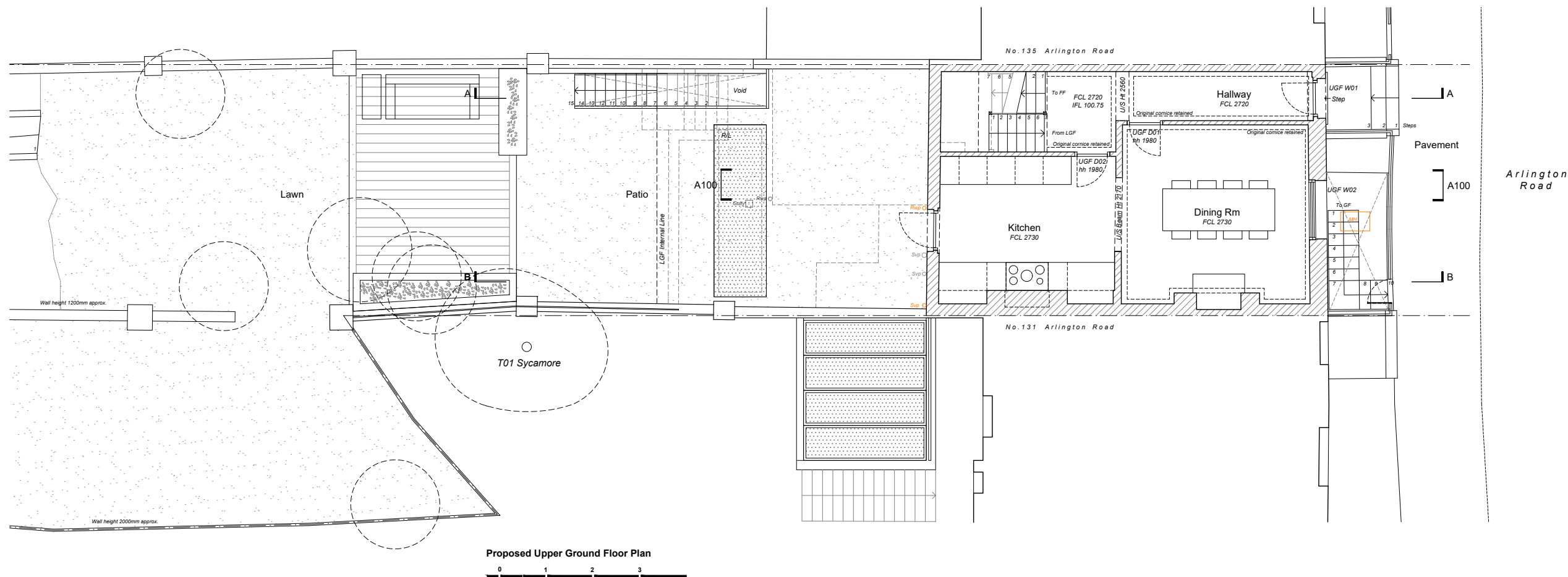

Proposed Upper Ground Floor Plan

DE DRAFT

Architecture | Interiors

144 Mare Street.
London E8 3SG
0208 533 0660
dedraft.co.uk
@dedraftlondon

Planning Issue

Project 369
133 Arlington Road. NW1 7ET
Grant Parkinson + Masha Feigelman

Drawing No. A002
Proposed Floor Plans 1
Scale 1:100 at A3 + 1:50 at A1

Drawn 01.10.18
Stephanie Choi

Revisions

E	14.03.18	Planning Amendment to Camden
F	25.05.18	Planning Amendment to Camden
G	01.10.18	Planning Amendment to Camden



Notes
Do not scale from this drawing. Any discrepancies are to be reported to the architect immediately. All dimensions will be taken on site prior to ordering and construction.

Copyright remains with the architect.
This drawing is to be read in conjunction with the notes specification and all other relevant information.
No disclosure or copies may be made without prior written permission.

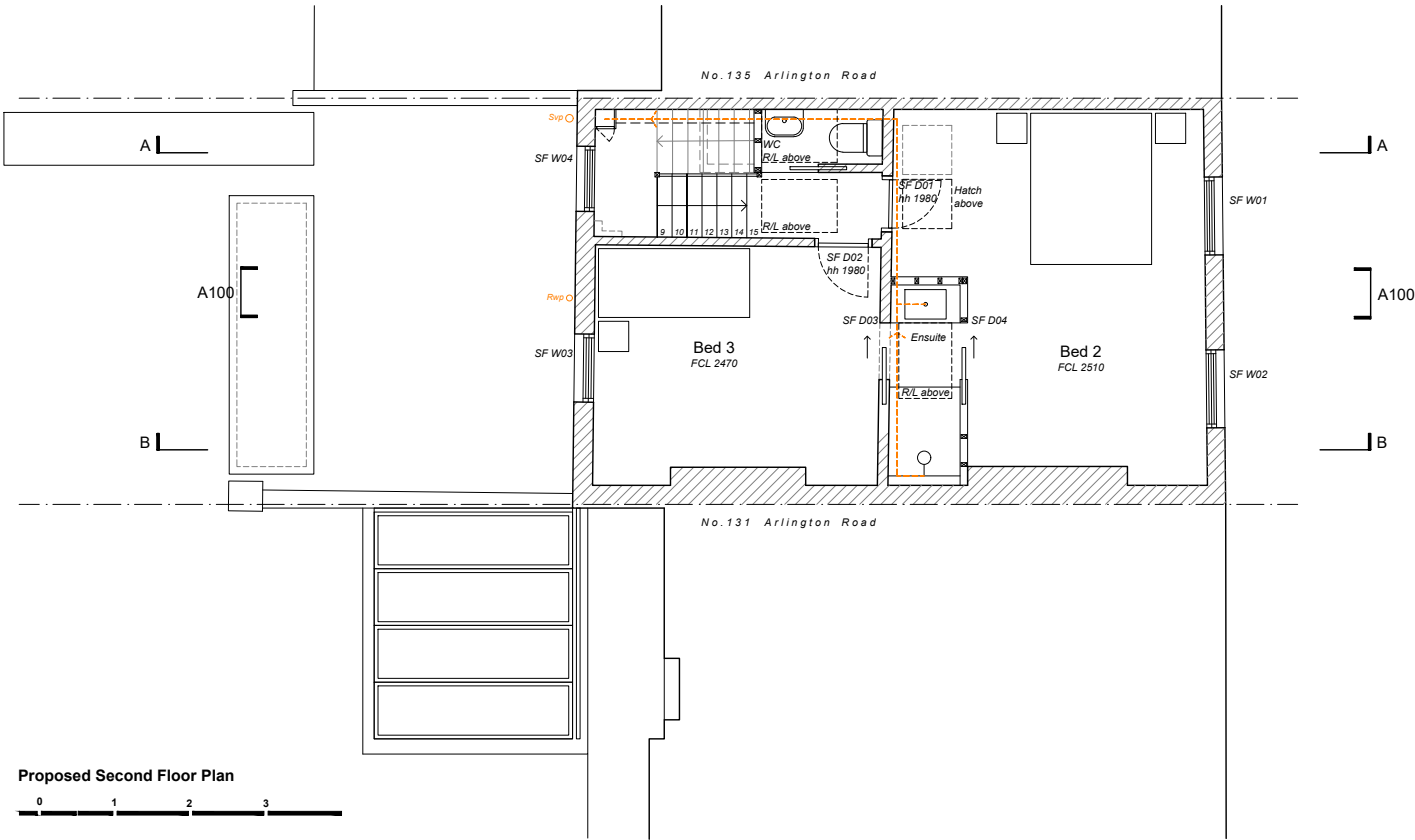
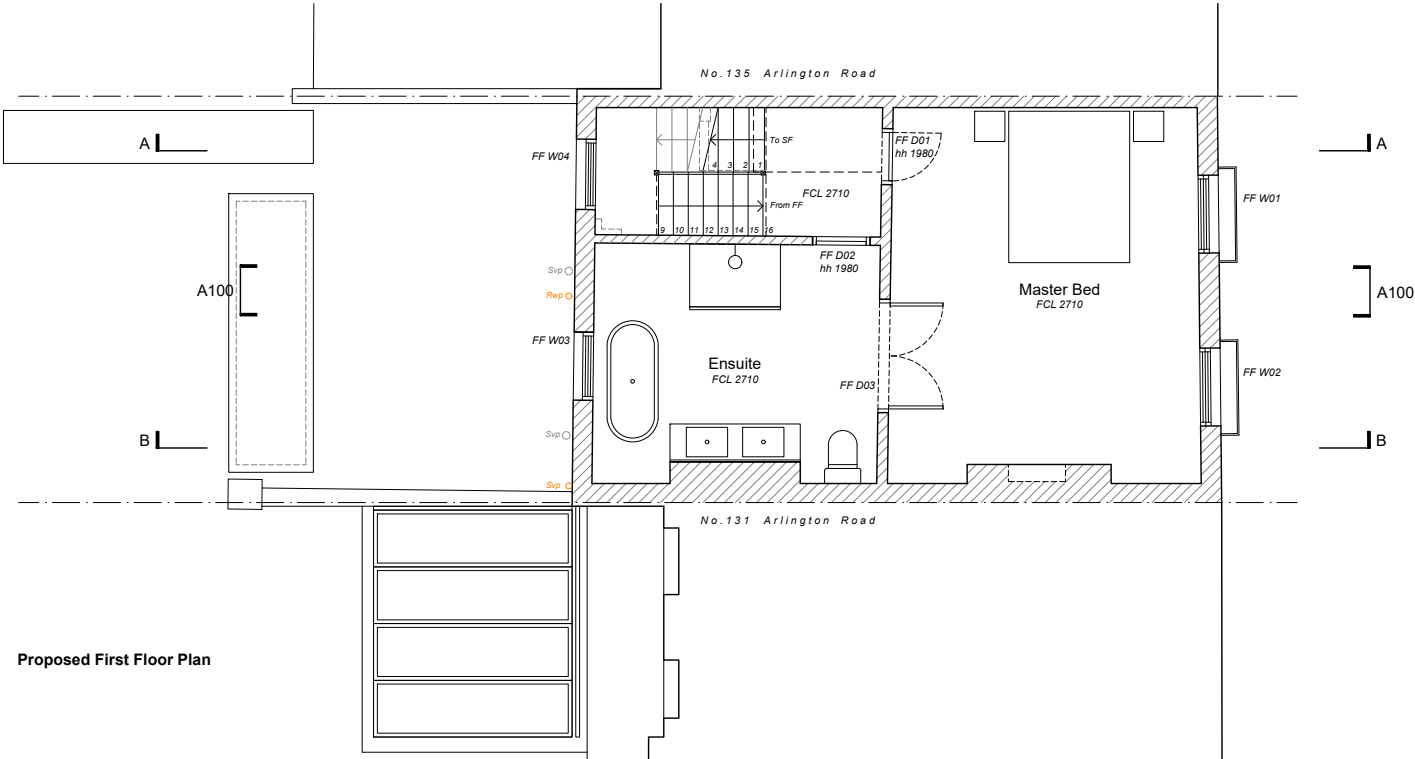

DE DRAFT
Architecture | Interiors
144 Mare Street.
London E8 3SG
0208 533 0660
dedraft.co.uk
@dedraftlondon

Planning Issue

Project 369
133 Arlington Road. NW1 7ET
Grant Parkinson + Masha Feigelman

Drawing No. A003
Proposed Floor Plans 2
Scale 1:100 at A3 + 1:50 at A1

Drawn 01.10.18
Stephanie Choi

Revisions
E 14.03.18 Planning Amendment to Camden
F 25.05.18 Planning Amendment to Camden
G 01.10.18 Planning Amendment to Camden



Notes

Do not scale from this drawing. Any discrepancies are to be reported to the architect immediately. All dimensions will be taken on site prior to ordering and construction.

Copyright remains with the architect.
This drawing is to be read in conjunction with the notes specification and all other relevant information.
No disclosure or copies may be made without prior written permission.

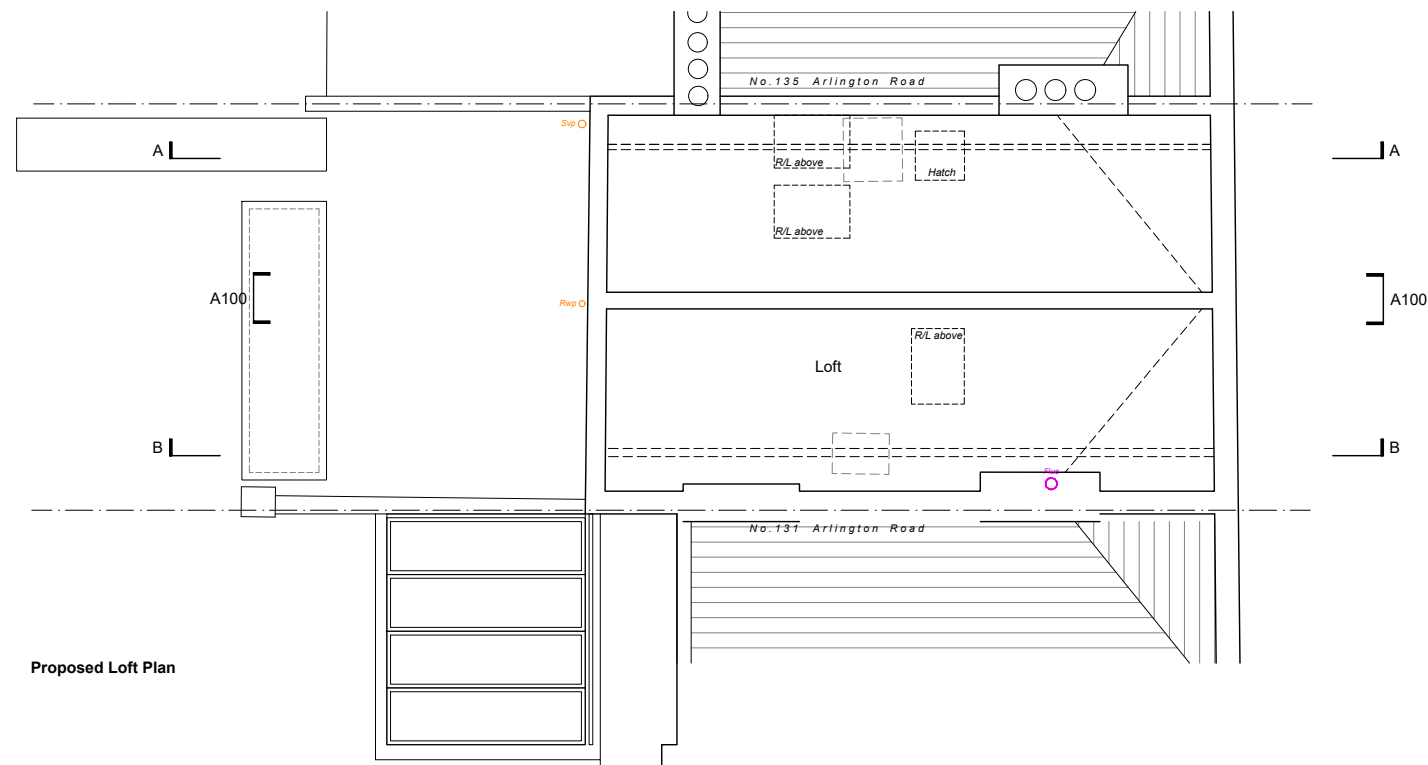

Proposed Loft Plan

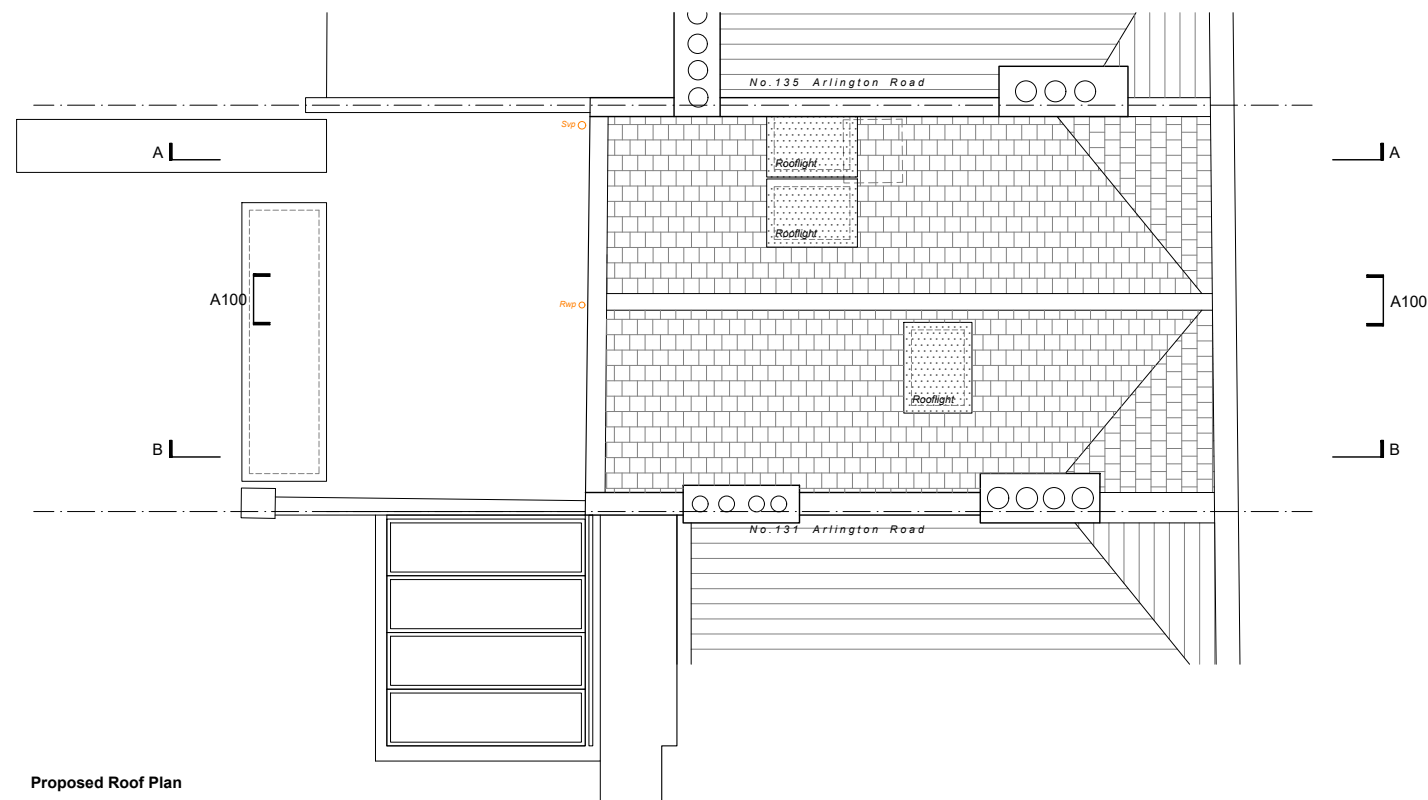

Proposed Roof Plan

**DE
DRAFT**

Architecture | Interiors

144 Mare Street.
London E8 3SG
0208 533 0660
dedraft.co.uk
@dedraftlondon

Planning Issue

Project 369
133 Arlington Road. NW1 7ET
Grant Parkinson + Masha Feigelman

Drawing No. A004
Proposed Floor Plans 3
Scale 1.100 at A3 + 1.50 at A1

Drawn 01.10.18
Stephanie Choi

Revisions

C 14.03.18 Planning Amendment to Camden
D 25.05.18 Planning Amendment to Camden
E 01.10.18 Planning Amendment to Camden

Notes
Do not scale from this drawing. Any discrepancies are to be reported to the architect immediately. All dimensions will be taken on site prior to ordering and construction.

Copyright remains with the architect.
This drawing is to be read in conjunction with the notes specification and all other relevant information.
No disclosure or copies may be made without prior written permission.

- Legend**
- 1. Rooflight
 - 2. Outline of existing rear extension
 - 3. Brickwork
 - 4. Metal balustrade
 - 5. Existing staircase retained
 - 6. Internal doors, walls, openings, floors retained
 - 7. New timber doors to match original

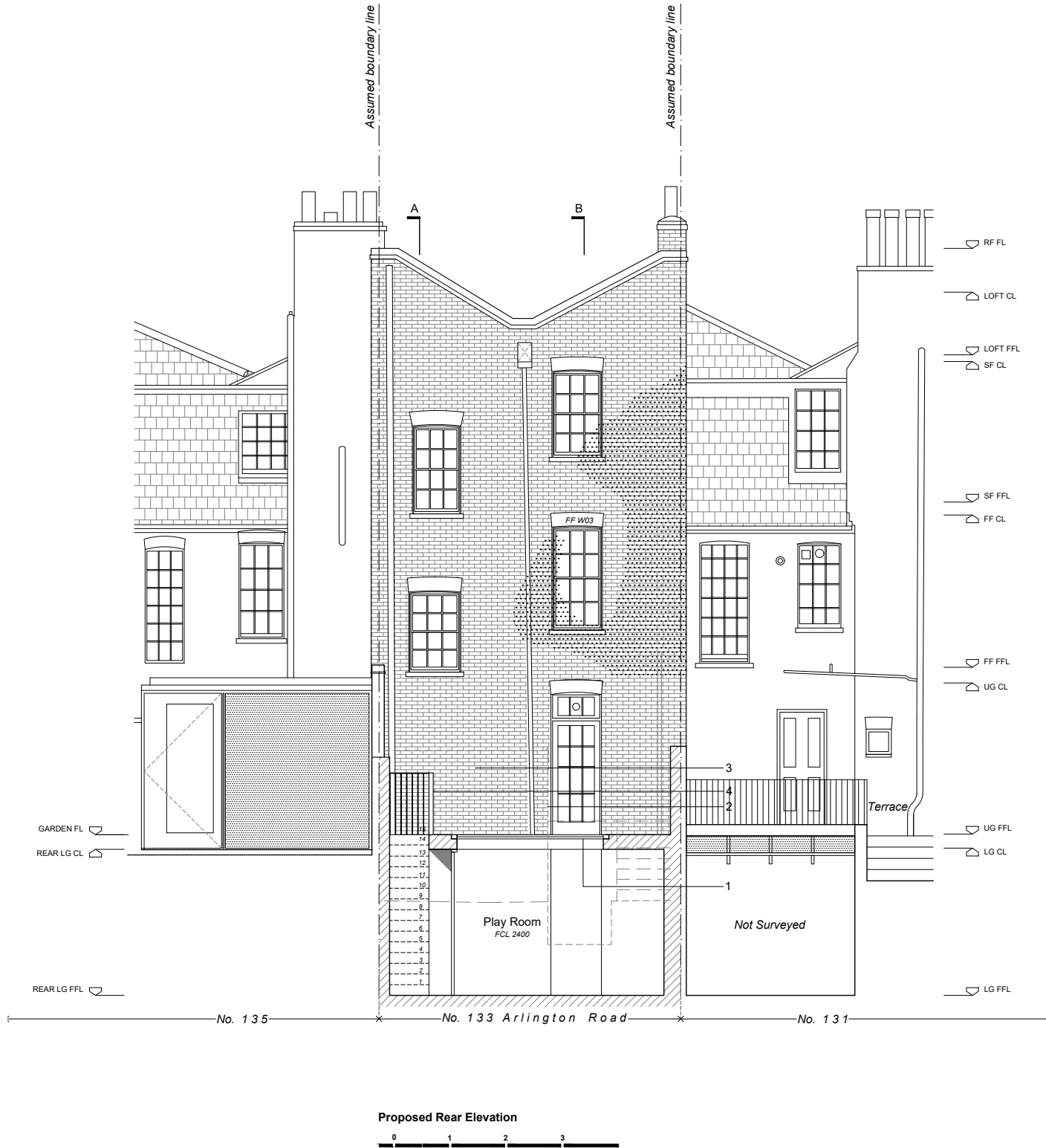

DE DRAFT

Architecture | Interiors

144 Mare Street.
London E8 3SG
0208 533 0660
dedraft.co.uk
@dedraftlondon

Planning Issue

Project 369
133 Arlington Road. NW1 7ET
Grant Parkinson + Masha Feigelman

Drawing No. A100
Proposed Elevations
Scale 1.100 at A3 + 1.50 at A1

Drawn 01.10.18
Stephanie Choi

Revisions

- C 14.03.18 Planning Amendment to Camden
- D 25.05.18 Planning Amendment to Camden
- E 01.10.18 Planning Amendment to Camden

Notes

Do not scale from this drawing. Any discrepancies are to be reported to the architect immediately. All dimensions will be taken on site prior to ordering and construction.

Copyright remains with the architect.
This drawing is to be read in conjunction with the notes specification and all other relevant information.
No disclosure or copies may be made without prior written permission.

- Legend**
- 1. Rooflight
 - 2. Outline of existing rear extension
 - 3. Brickwork
 - 4. Metal balustrade
 - 5. Existing staircase retained
 - 6. Internal doors, walls, openings, floors retained
 - 7. New timber doors to match original

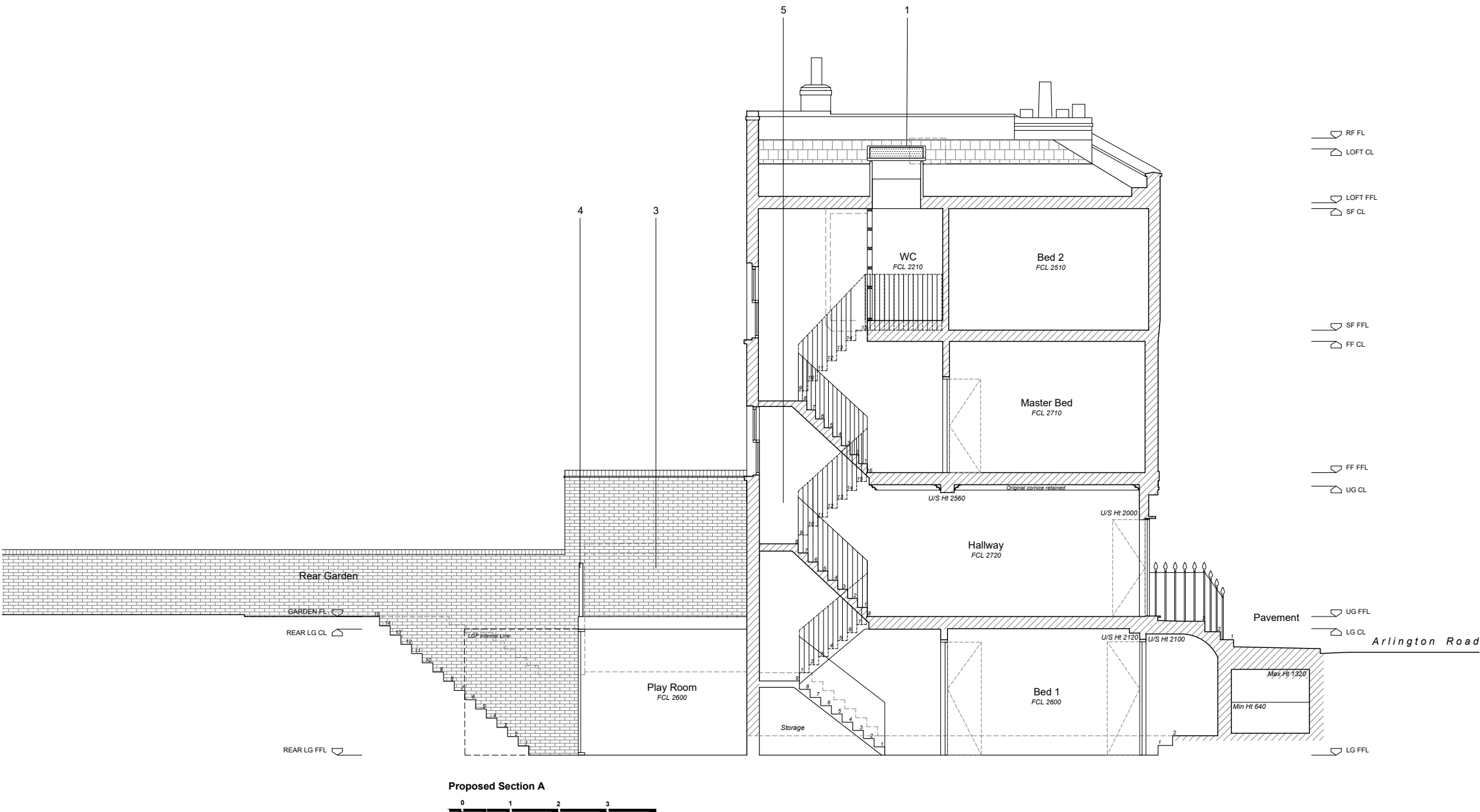

DE DRAFT

Architecture | Interiors

144 Mare Street.
London E8 3SG
0208 533 0660
dedraft.co.uk
@dedraftlondon

Planning Issue

Project 369
133 Arlington Road. NW1 7ET
Grant Parkinson + Masha Feigelman

Drawing No. A200
Proposed Section A
Scale 1.100 at A3 + 1.50 at A1

Drawn 01.10.18
Stephanie Choi

Revisions

B	14.03.18	Planning Amendment to Camden
C	25.05.18	Planning Amendment to Camden
D	01.10.18	Planning Amendment to Camden

Notes

Do not scale from this drawing. Any discrepancies are to be reported to the architect immediately. All dimensions will be taken on site prior to ordering and construction.

Copyright remains with the architect.
This drawing is to be read in conjunction with the notes specification and all other relevant information.
No disclosure or copies may be made without prior written permission.

- Legend**
- 1. Rooflight
 - 2. Outline of existing rear extension
 - 3. Brickwork
 - 4. Metal balustrade
 - 5. Existing staircase retained
 - 6. Internal doors, walls, openings, floors retained
 - 7. New timber doors to match original

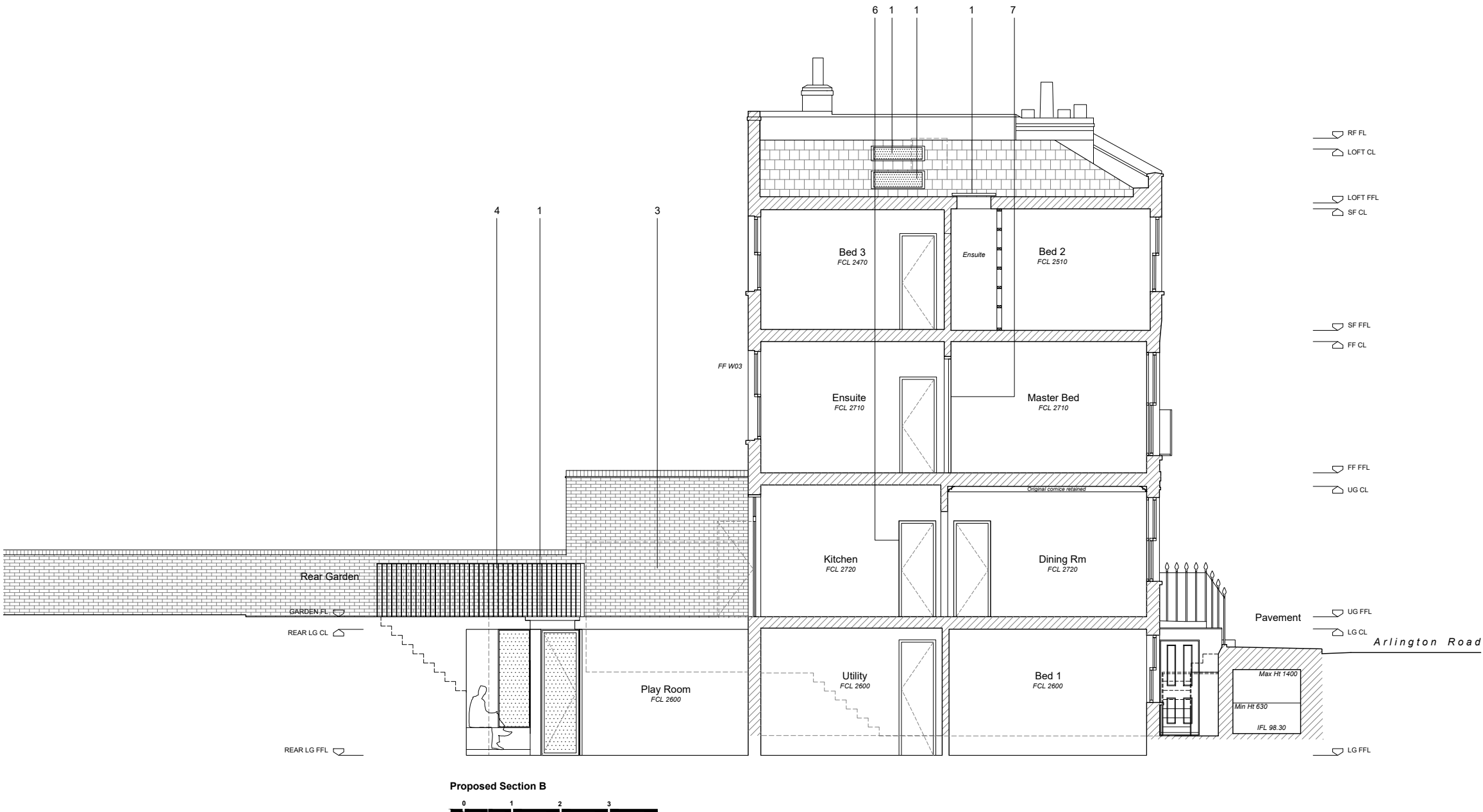

DE DRAFT

Architecture | Interiors

144 Mare Street.
London E8 3SG
0208 533 0660
dedraft.co.uk
@dedraftlondon

Planning Issue

Project 369
133 Arlington Road. NW1 7ET
Grant Parkinson + Masha Feigelman

Drawing No. A201
Proposed Section B
Scale 1.100 at A3 + 1.50 at A1

Drawn 01.10.18
Stephanie Choi

Revisions

C	14.03.18	Planning Amendment to Camden
D	25.05.18	Planning Amendment to Camden
E	01.10.18	Planning Amendment to Camden

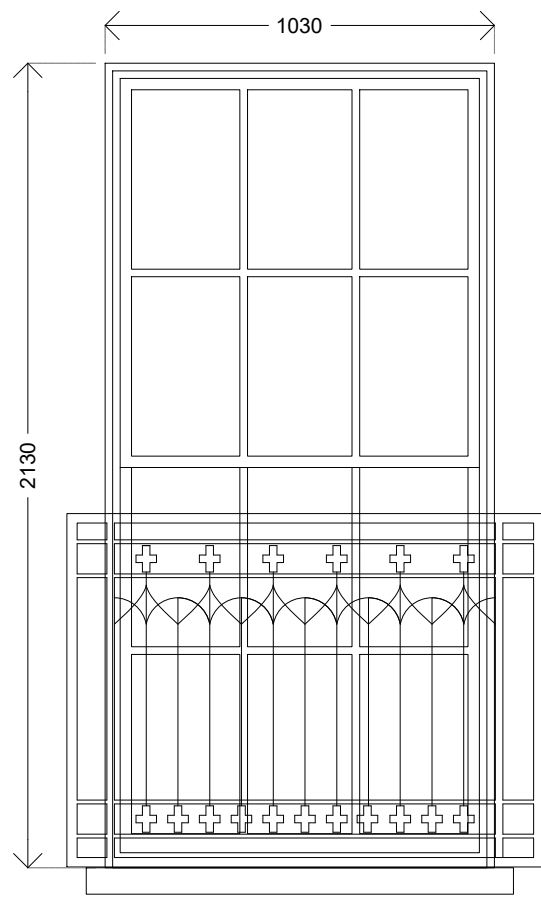

Existing Window FF W01 + FF W02
External Elevation
Scale 1:20

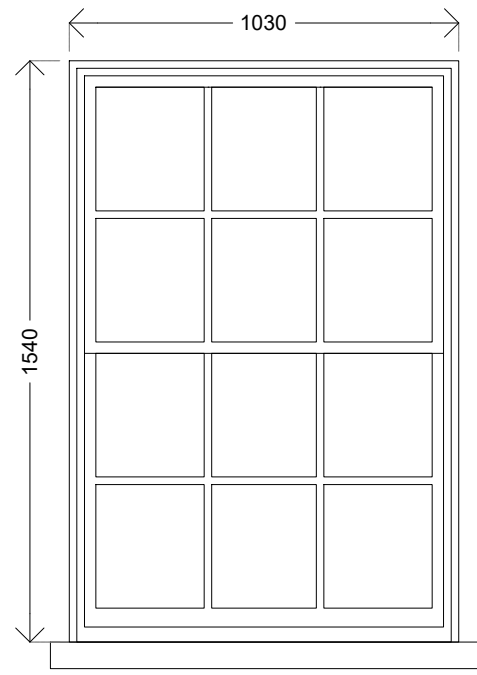

Proposed Window SF W01 + SF W02
External Elevation
Scale 1:20

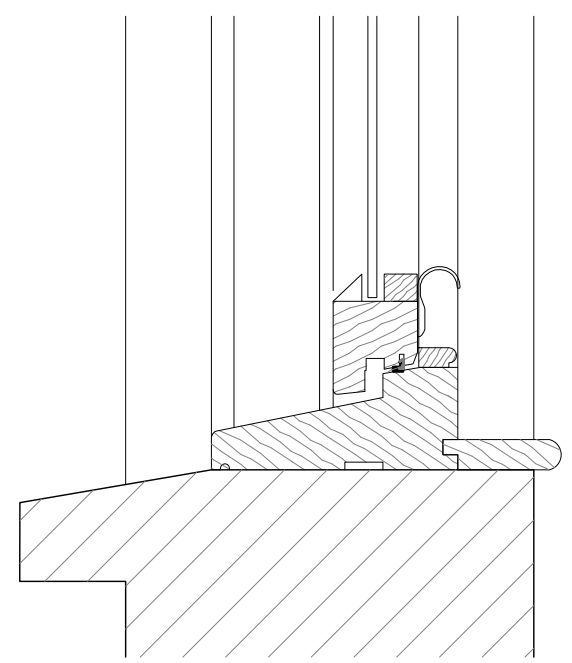
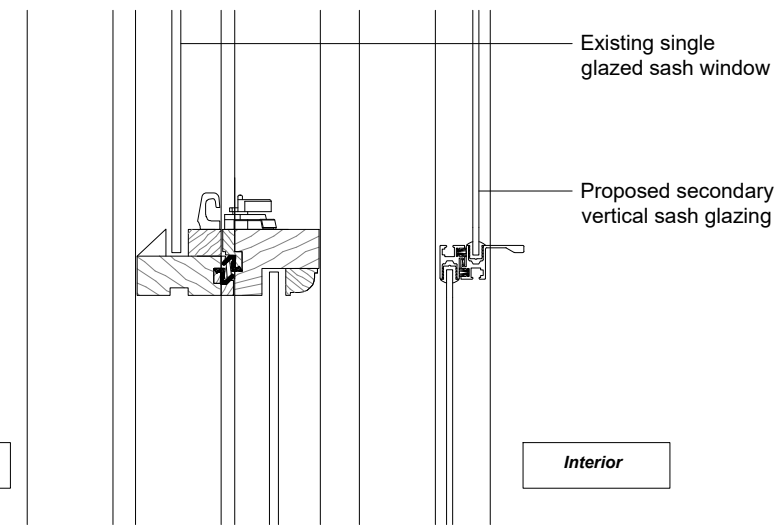
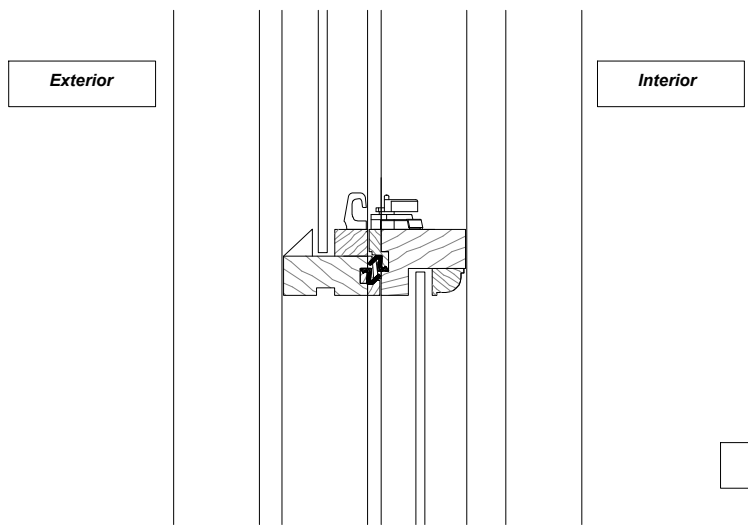
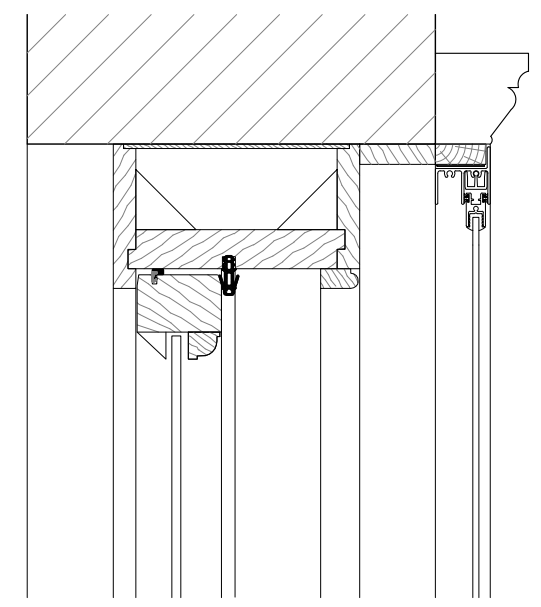
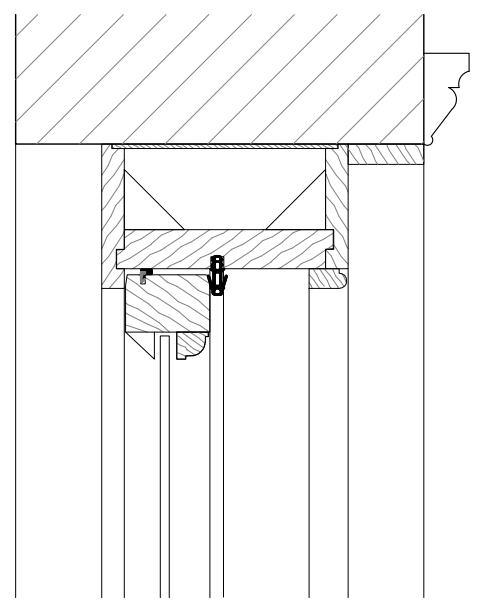

Existing Sash Window Section
Single glazed timber sash window
Scale 1:5

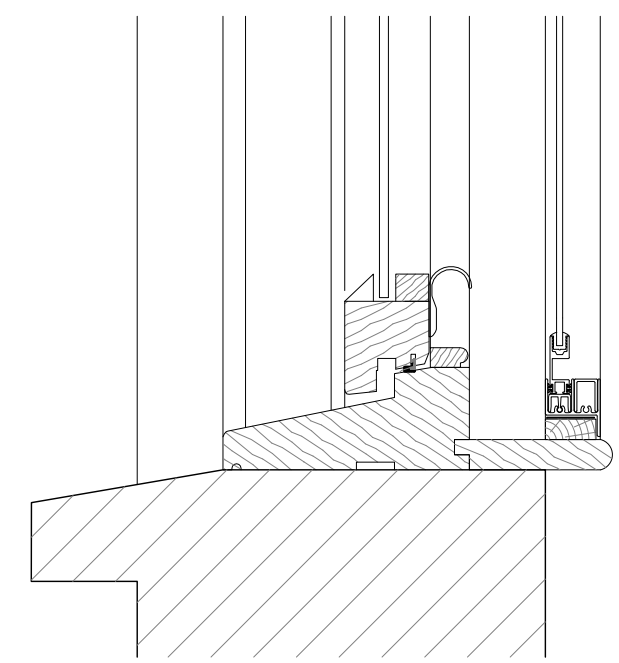

Proposed Sash Window Section
Single glazed timber sash window
with secondary vertical sash galzing
Scale 1:5

Notes
Do not scale from this drawing. Any discrepancies are to be reported to the architect immediately. All dimensions will be taken on site prior to ordering and construction.

Copyright remains with the architect.
This drawing is to be read in conjunction with the notes specification and all other relevant information.
No disclosure or copies may be made without prior written permission.

Secondary Sash Window Specification

Supplier. Selectaglaze
Range. Series 20 Slimline
Dimensions. FF W01 + FF W02
1030W x 2130H
SF W01 + SF W02
1030W x 1540H
Glazing. 4mm single glazing
Window Frames. Aluminium alloy
Finish. Standard white
(HIPCA semi-gloss)

Notes
All dimensions to be site measured and fabrication drawings approved prior to fabrication. Any discrepancies must be raised asap.

DE DRAFT
Architecture | Interiors
144 Mare Street.
London E8 3SG
0208 533 0660
dedraft.co.uk
@dedraftlondon

Planning Issue

Project 369
133 Arlington Road. NW1 7ET
Grant Parkinson + Masha Feigelman

Drawing No. A720
Window Details -
FF W01, FF W02, SF W01, SF W02
Scale various at A3
Drawn 01.10.18
Stephanie Choi

Revisions
A 30.08.17 Planning Issue