

KEYPLAN:

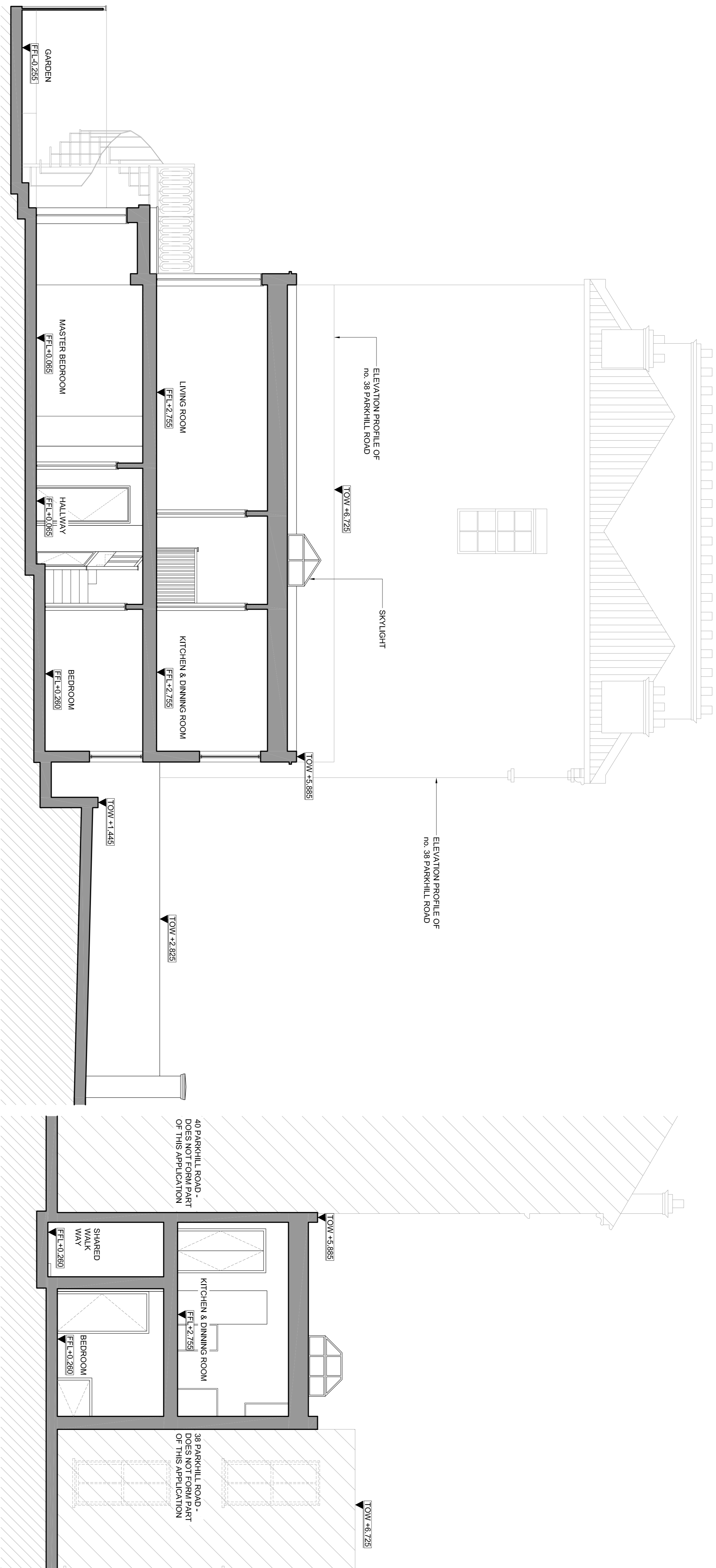

- NOTES:**
1. This drawing shall be read in conjunction with all relevant contract drawings and specifications and shall be subject to the attention of d4p - uk limited before work commences.
 2. NOT FOR CONSTRUCTION. This drawing is a design intent drawings only and produce from an unverified survey. Contractor/Client to procure a detailed survey by employing a specialist survey company prior to construction.
 3. All dimensions are in millimetres unless otherwise specified.
 4. All levels in metres unless otherwise specified.
 5. All dimensions and sizes of units to be verified by the contractor on shop drawings for each element before the commencement of works.
 6. All steelwork to be galvanneal unless otherwise stated.
 7. All steelwork to be galvanneal unless otherwise stated.
 8. All concrete structures/members to structural engineer's detail.
 9. All supporting structures to manufacturer's detail.
 10. All concrete structures to be cast in situ.
 11. All the supporting masonry to contractor design and approved by d4p - uk limited and the engineer.
 12. All symbols to be stainless steel unless otherwise specified and to engineers specification.
 13. All window/door thresholds planned at nursery level.
 14. Fills are for guidance purposes only, setting out shall be to spot levels.

LEGEND:

1
AED003
EXISTING SECTION A
SCALE 1:50@A1

3
AED003
EXISTING SECTION C
SCALE 1:50@A1

2
AED003
EXISTING SECTION B
SCALE 1:50@A1

PROJECT STAGE: PLANNING

PROJECT: 40a PARKHILL ROAD
CLIENT: BEN MIRANDA

ARCHITECT: ENGINEER

d4p-uk limited crown house,
72a hampstead garden road, london w14 8th

el12 ARCHITECTS UK

Rev	DATE	DRAWN	CHECKED	REASON
C	01/10/16	MNP	AM	RESUBMISSION APPLICATION
B	02/05/17	MNP	AM	PLANNING APPLICATION
A	29/01/16	MNP	AM	ISSUED FOR PRE-APPLICATION ADVICE

DRAWING STATUS: INFORMATION

DRAWING NUMBER: AED003

SCALE: 1:50@A1

DRAWN: MNP CHECKED: AM DATE: 25/01/16

PROJECT NUMBER: 021068

DRAWING NUMBER: AED003

REVISION: C

SCALE BAR: 0 500 1000 2000 3000 4000mm