

Proposed shopfront elevation

No. 185

No. 186

Awning to be electrically operated retractable awning with striped cloth to India Jane colours and matching front valence: Weiner Topas ceiling mounted awning
 Awning to be fixed to soffit of window reveals with fixing brackets that are securely screw fixed through existing stone fascia soffit to concrete structure above.
 Awnings to be supplied and installed to Radiant Blinds Limited standard details.

Awning Colour - Striped fabric:
 Black: width 237.5mm - colour ref: ORC 6028 Noir
 Cream: width 167.5 - colour ref: ORC 6020 Grege

New electrically operated retractable awning to be installed within shopfront window reveals fixed to reveal soffit structure with steel brackets to be screwed through stone soffit to concrete structure above

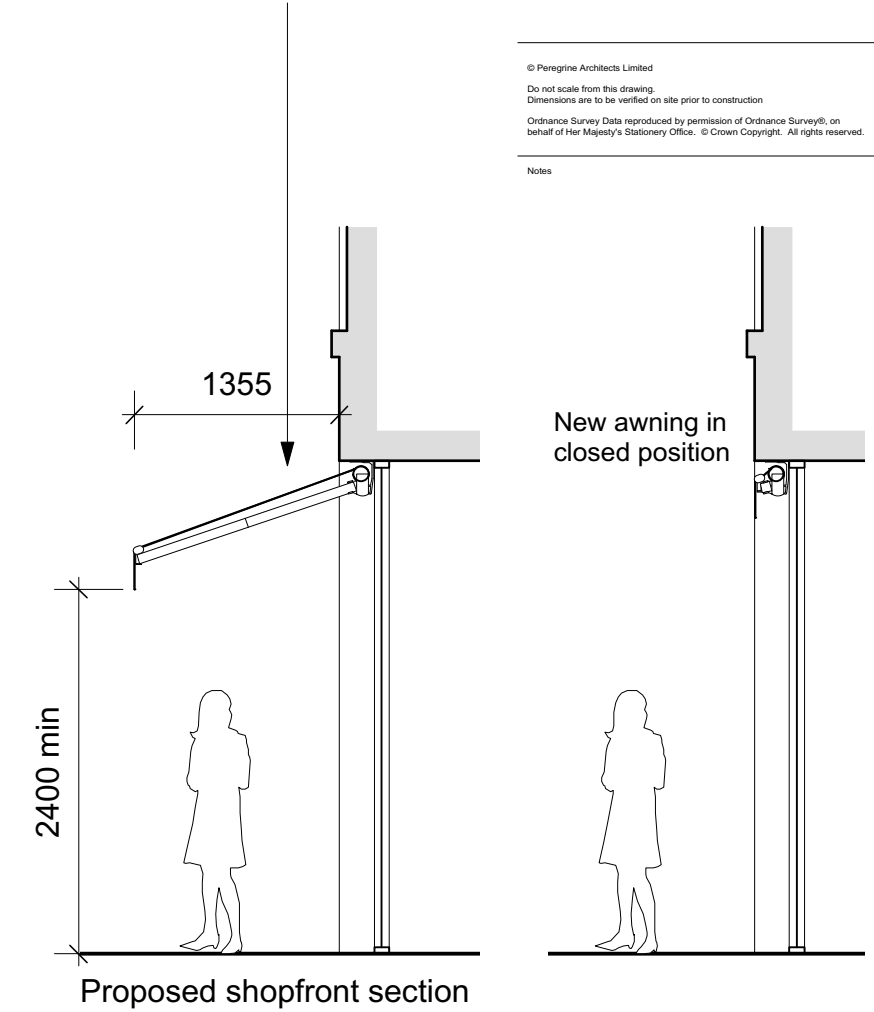

Proposed shopfront section



© Peregrine Architects Limited
 Do not scale from this drawing.
 Dimensions are to be verified on site prior to construction
 Ordnance Survey Data reproduced by permission of Ordnance Survey®, on behalf of Her Majesty's Stationery Office. © Crown Copyright. All rights reserved.

Notes

| Rev | Date | Prepared/Checked | Description |
|-----|----------|------------------|-------------------------------|
| A | 17/01/18 | mp | Issued for Information |
| B | 1/3/18 | mp | Issued for Landlords Approval |
| C | 23/9/18 | mp | Proposed Awning revised |
| D | 02/10/18 | mp | Issued for Planning |

INDIA JANE
 peregrinearchitects
 11 Hearne Road London W4 3NJ 020 8742 1258

Client
 India Jane

Project
 185 & 186 Tottenham Court Road,
 London W1T 7PG

Drawing Title
 Proposed Shopfront Elevation

Drawing Status
 Information

Date
 17.01.18

Scale
 1:50@A3

Drawing Number
 1710-P-003

Revision
 C