

© Peregrine Architects Limited
Do not scale from this drawing.
Dimensions are to be verified on site prior to construction
Ordnance Survey Data reproduced by permission of Ordnance Survey®, on behalf of Her Majesty's Stationery Office. © Crown Copyright. All rights reserved.

Notes

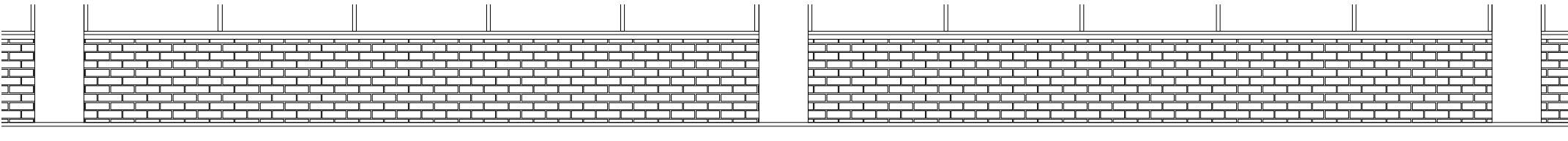

Existing shopfront elevation

No. 185

No. 186

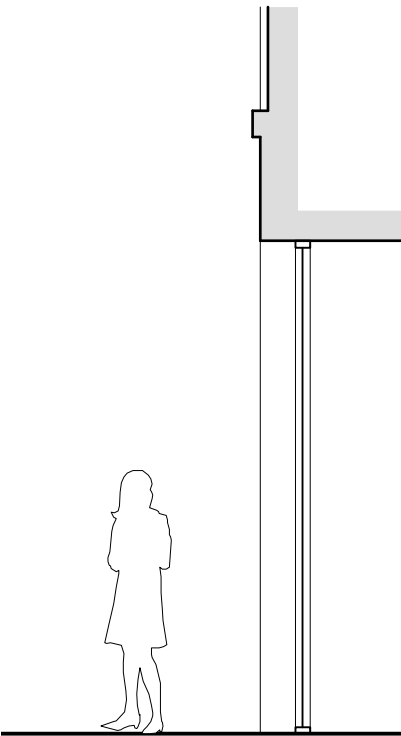

Existing shopfront section

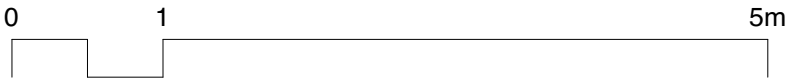

A	02/10/18	mp	Issued for information
Rev	Date	Prepared/Checked	Description



INDIA JANE

peregrinearchitects

11 Hearne Road London W4 3NJ 020 8742 1258

Client

India Jane

Project

185 & 186 Tottenham Court Road,
London W1T 7PG

Drawing Title

Existing Shopfront Elevation

Drawing Status

Information

Date

17.01.18

Drawing Number

1710-P-017

Scale

1:50@A3

Revision

A