

notes

SUBJECT TO SURVEY & DETAIL DESIGN

to be read in conjunction with all relevant information given on the drawings/ documents relates to and is reliant upon the information available. Due allowance should be made for variations required during design development at pre-construction and construction stages.

00 11.04.17 First Issue

**WC jw** ARCHITECTURE  
+ SPATIAL DESIGN

12 Montagu Place Marylebone London W1  
T +44(0)7816 790 154 E  
studio@workshopjwood.co.uk  
workshopjwoodarchitects is the trading name  
of workshopjwood ltd  
a Limited Company registered in England No  
7685779

project 14 ATLANTIC HOUSE  
128 Albert Street  
London NW1 7NE

for Nicholas Ayre &  
Nicholas Cresswell

title SECTION AA  
Existing

scale 1:50@A3  
status for information only

drawing no 197-EX-02  
revision 00

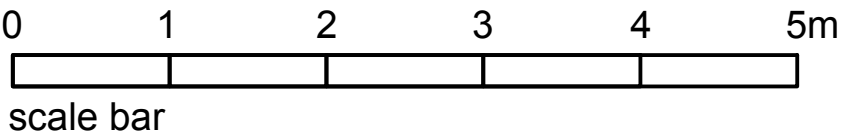
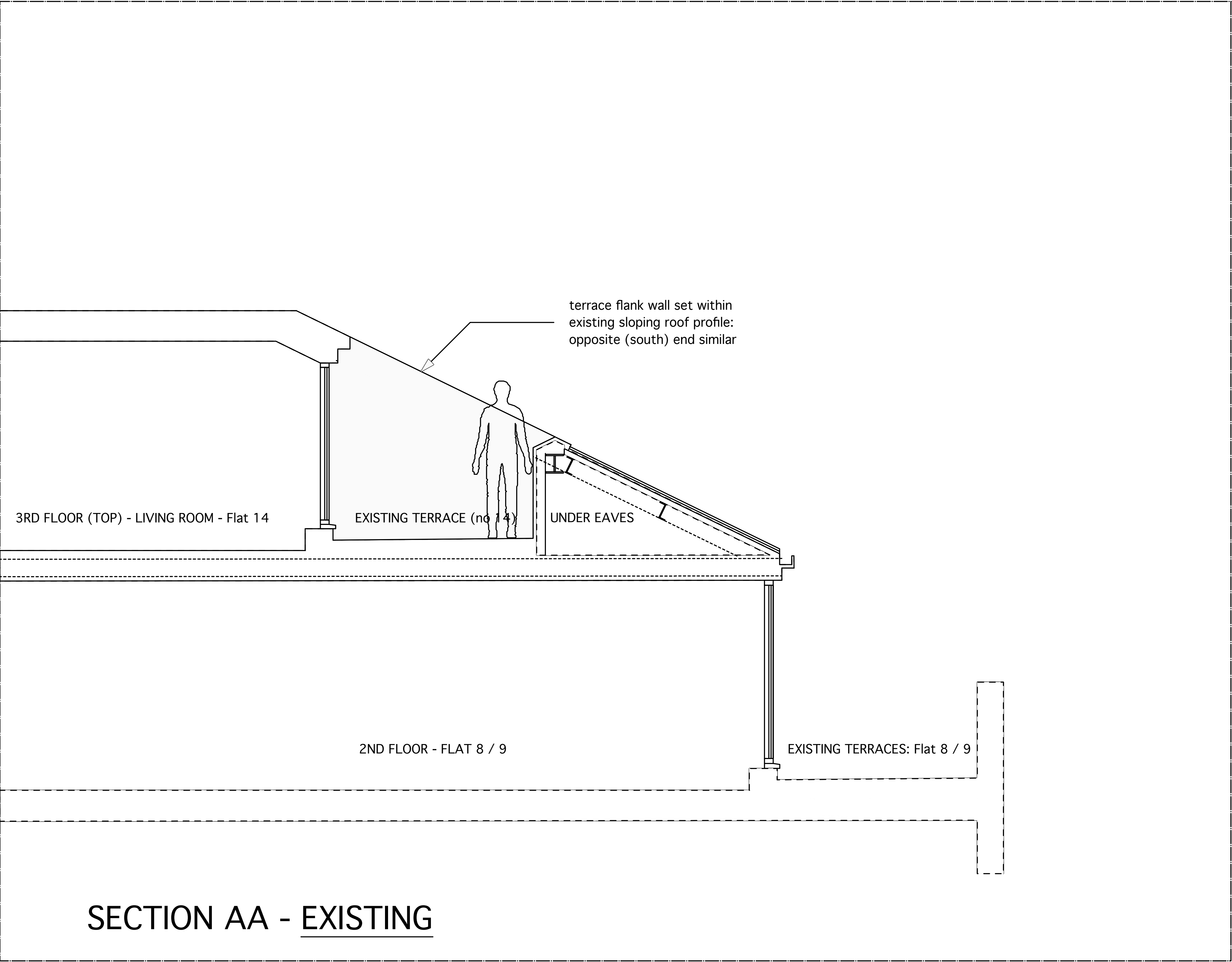

01 EXISTING SECTION AA - APPROVED PLANNING PERMISSION - REFERENCE 2017/2415/P, dated 27 April 2018 and APP/X5210/W/17/3192104 dated 4 June 2018  
1:25@A1 / 1:50@A3