



TP22642_13554

TP22642_13554

	No. of Sides	Plan Size
AF	1	A4 FS
DR	0	0
SP	0	0
DN	2	A4 FS
AD	0	0

TEXT CAPTURE: Y



dd - mon - yy

Received Date / Date of Application:
 Decision Date:
 Decision Type:
 Appeal Decision:
 Decision Notice Style:

Case File Ref F12/17/B

Case File SubRef PART 1

BOX ID

52



Header

5649

LEIGHTON ROAD

BARTHOLEMEW ROAD

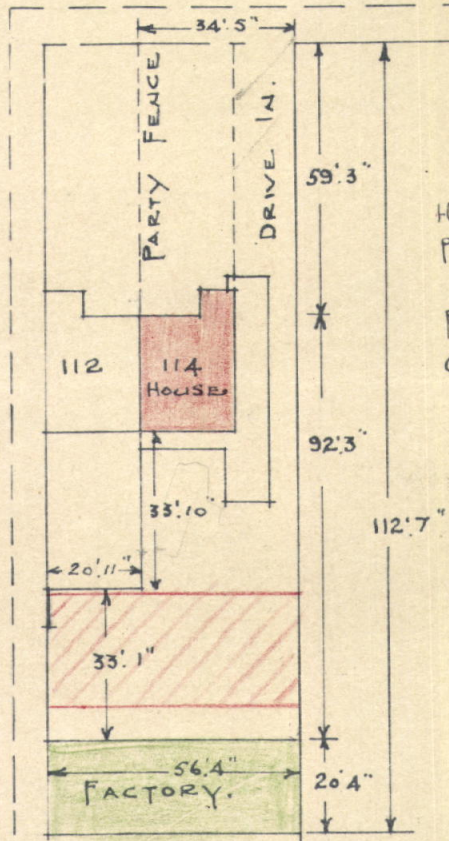

PRESENTED TO
-2 FEB 1950
TOWN PLANNING
COMMITTEE.

HOUSE COLOURED
PINK.

FACTORY COLOURED
GREEN.

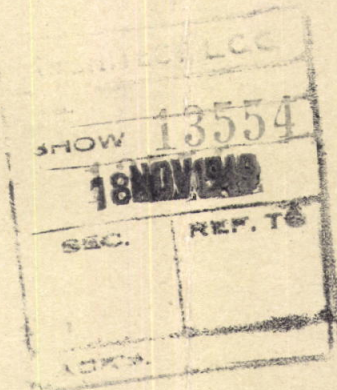

SITE PLAN - SCALE - 1:500 TH.

PRESENTED TO
19 FEB 1953
TOWN PLANNING
COMMITTEE

PROPOSED OPEN SIDED
SHED TO 114 LEIGHTON
ROAD - KENTISH TOWN

EX YARD NO 114
LEIGHTON ROAD

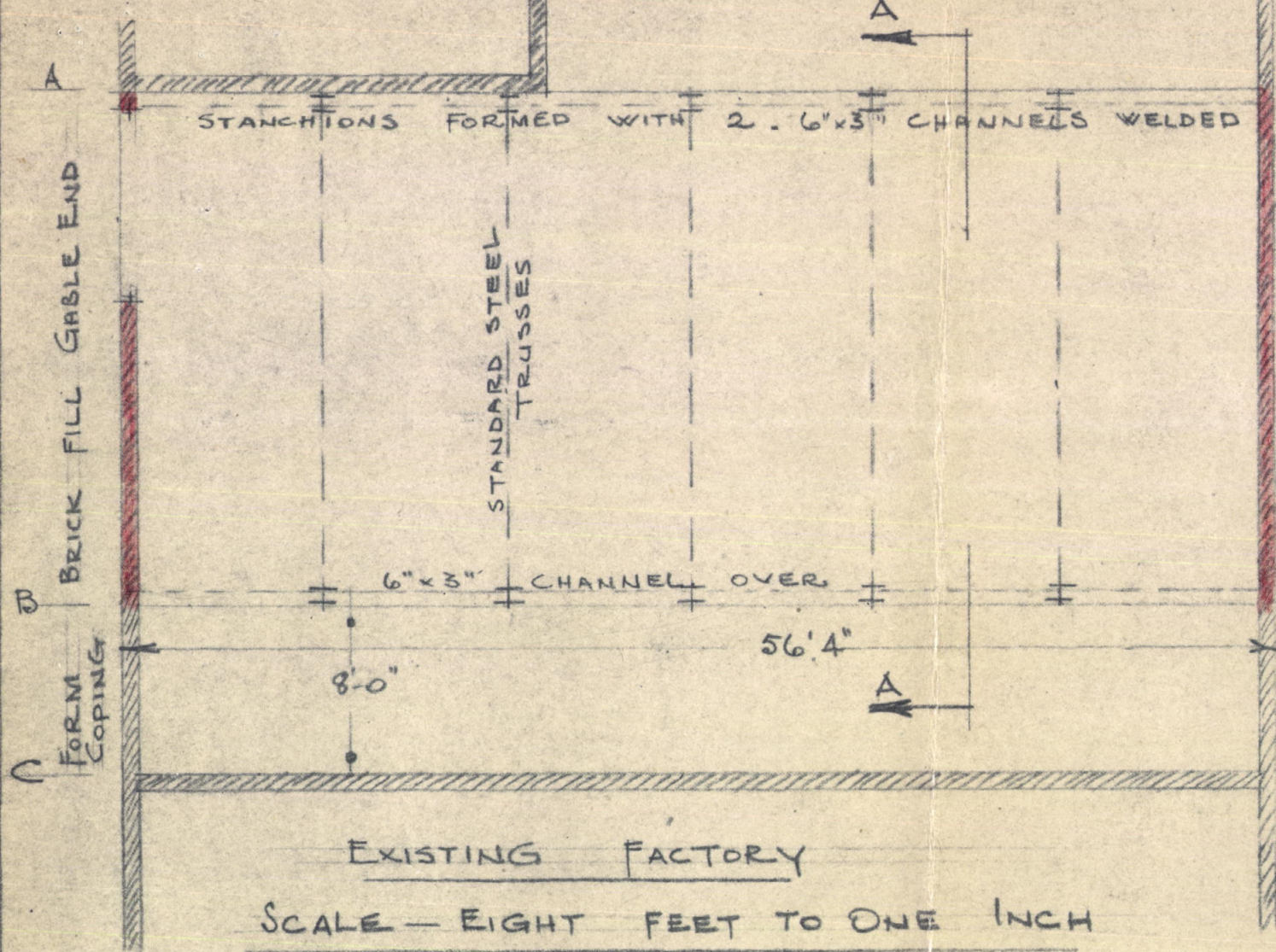

BRICK FILL
GABLE END
TO RIDGE
FROM EX WALL.

STORMWATER TO EX
YARD GULLY

PRESENTED TO
-2 FEB 1950
TOWN PLANNING
COMMISSION

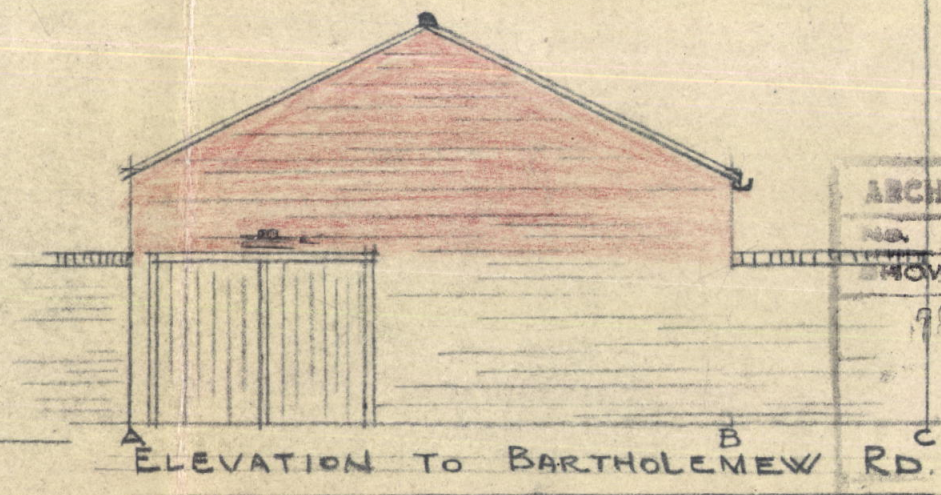
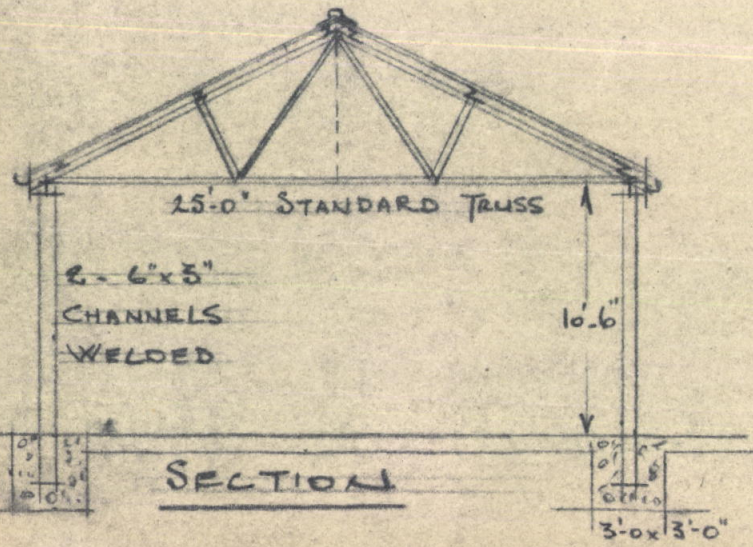

ARCHITECT LCC
NO. 13554
SHOW 18 NOV 1949

T.P. 22642

Dwg 13554

PRESENTED TO
19 FEB 1953
TOWN PLANNING
COMMITTEE

T.P. 22642
Plan No. 13554