

[01] EXISTING GROUND FLOOR PLAN

@1:100

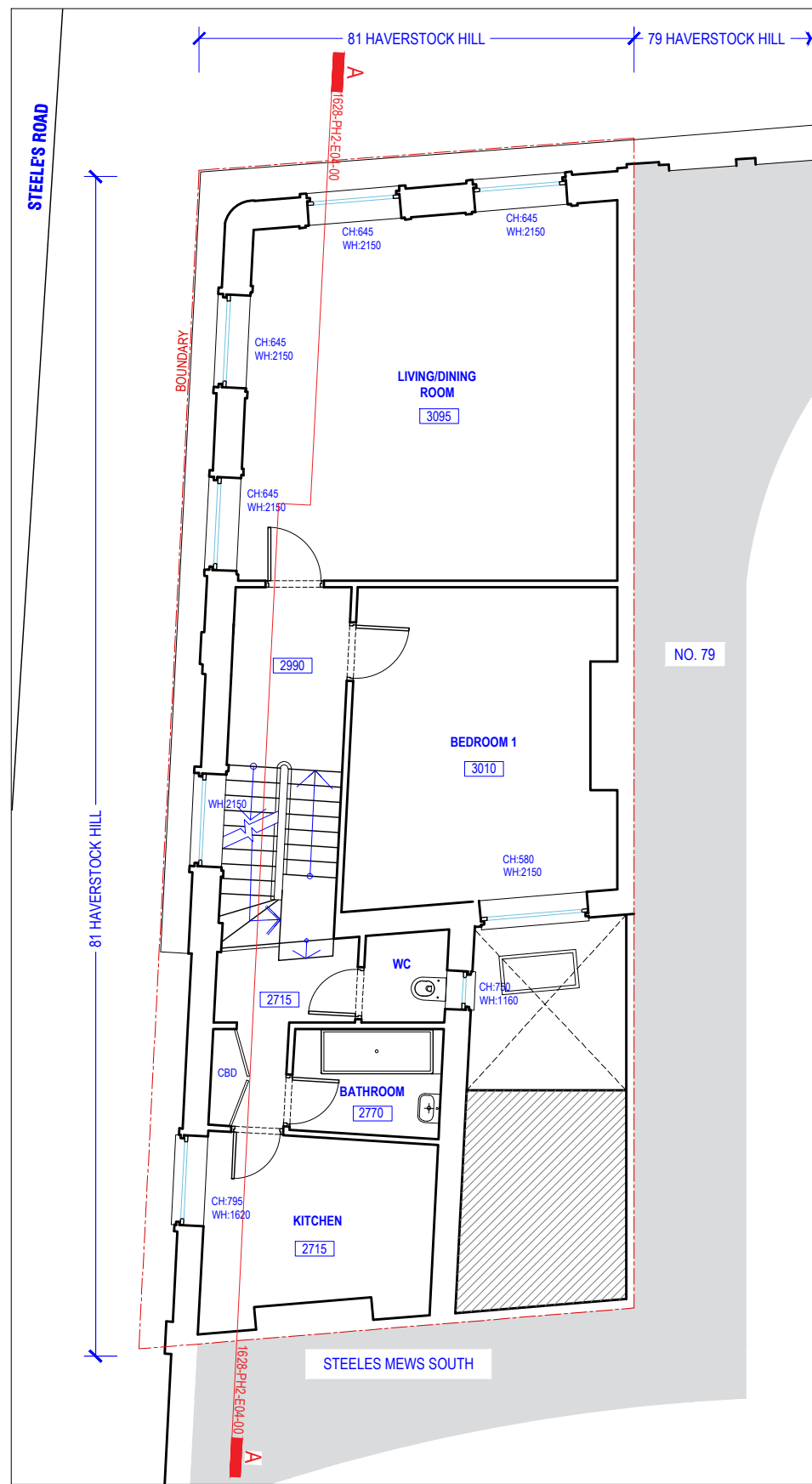

[02] EXISTING FIRST FLOOR PLAN

@1:100

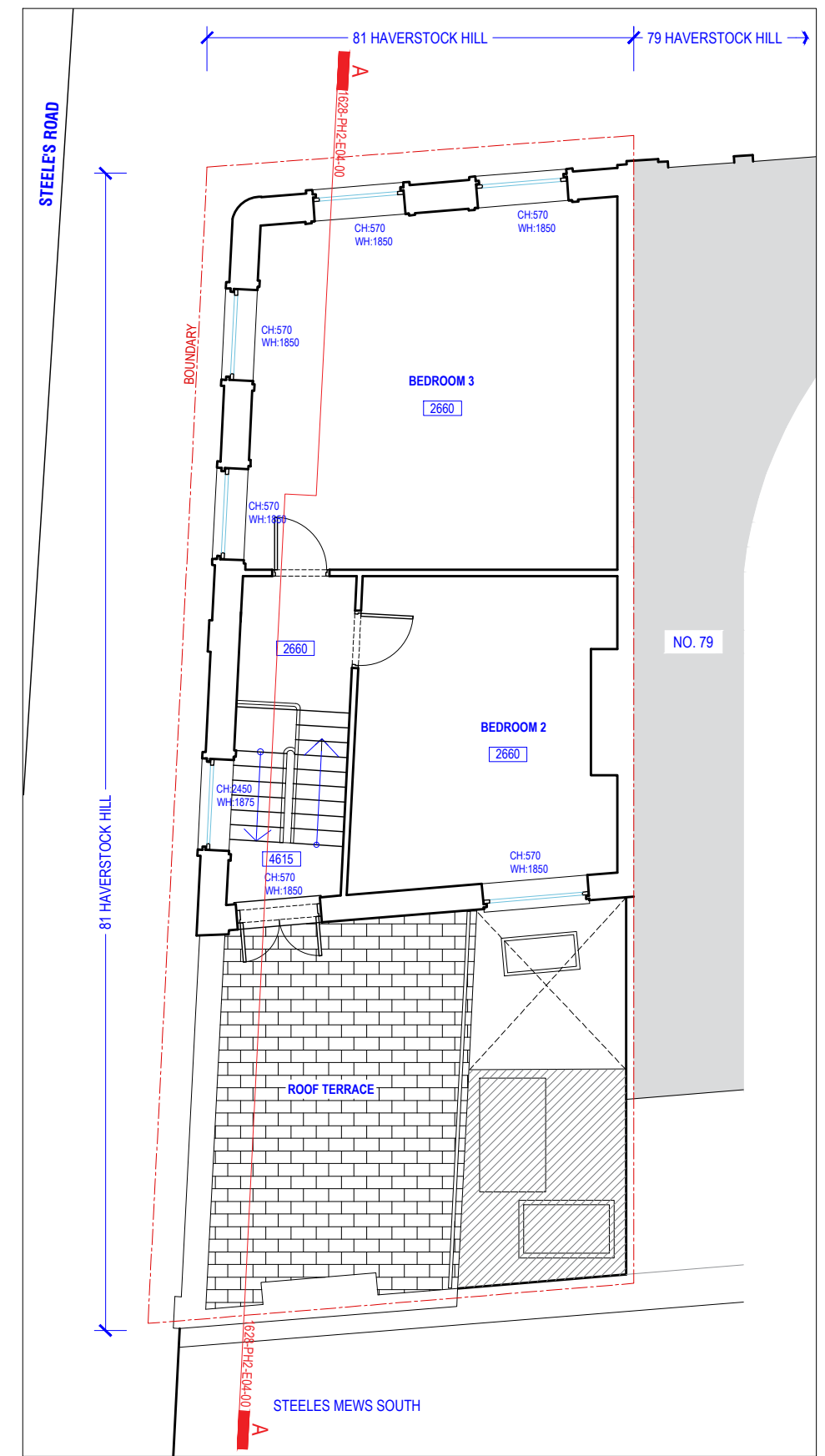

[03] EXISTING SECOND FLOOR PLAN

@1:100

NOTE:
DO NOT SCALE FROM DRAWINGS - EXCEPT FOR PLANNING PURPOSES.
ALL DISCREPANCIES TO BE REPORTED TO ARCHITECT IMMEDIATELY.
ALL DIMENSIONS TO BE VERIFIED BY CONTRACTOR ON SITE PRIOR TO THE COMMENCEMENT OF ANY WORKS.

P1 20/09/18 Full Planning Application Issue
P2 10/10/18 Minor Amendment Issue for Validation - Property Address Correction

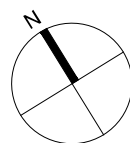

ISO-A3
VIVENDI ARCHITECTS LTD
 Unit E3U, Bounds Green Industrial Estate, Ringway, London N11 2UD
 Tel/Fax +44 (0)20 3232 4000 - email: info@vivendiarchitects.com
 © VIVENDI ARCHITECTS LTD 2009
 All rights reserved. Including but not limited to The Copyright, Designs and Patents Act 1988
 PROJECT TITLE:
81 HAVERSTOCK HILL, LONDON NW3 4SL
 DRAWING TITLE:
Existing Floor Plans

CLIENT:
AMAK PROPERTY INVESTMENTS LTD.

DRAWN: SM
 CHECKED: PK
 ISSUED BY: PK
 STATUS: **PLA**
 SCALE AT A3: **1:100**
 REVISION: **P2**

JOB AND DRAWING NO:

1628-PH2-E02-00