

Window from outside  
with Secondary glazing

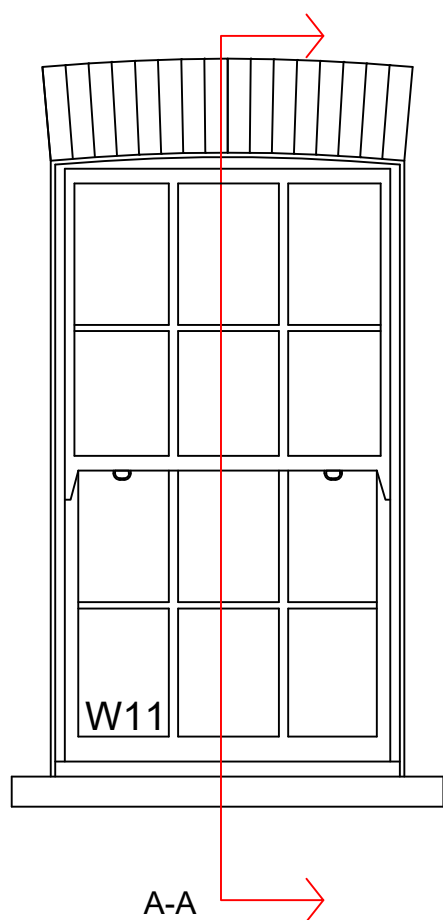

Window Section A-A

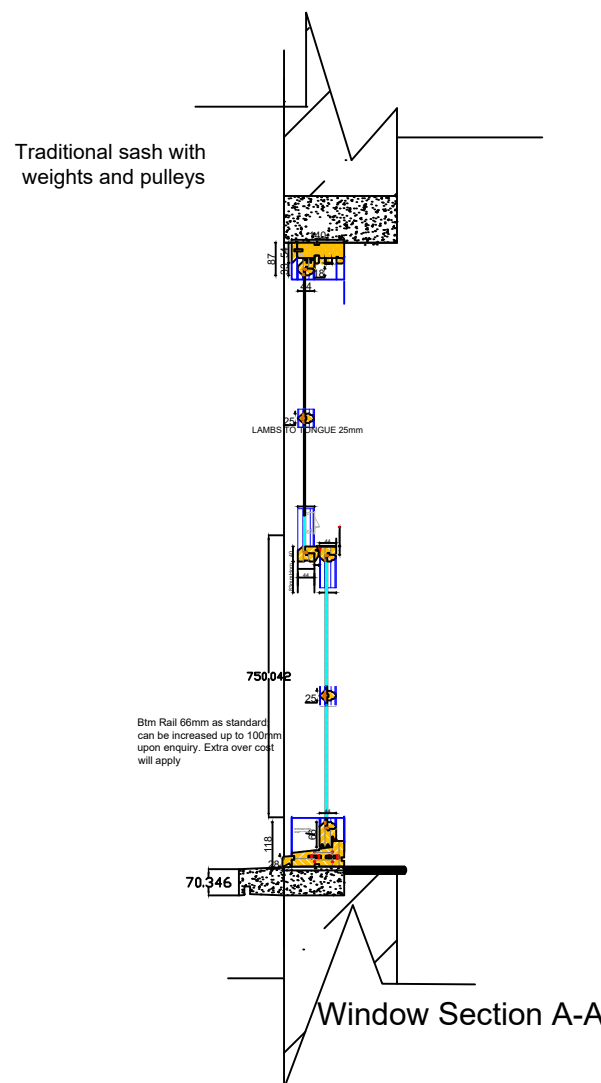

Gap between single  
glazed window and  
secondray glazing  
minimum of 35mm.

Window from inside  
with Secondary glazing

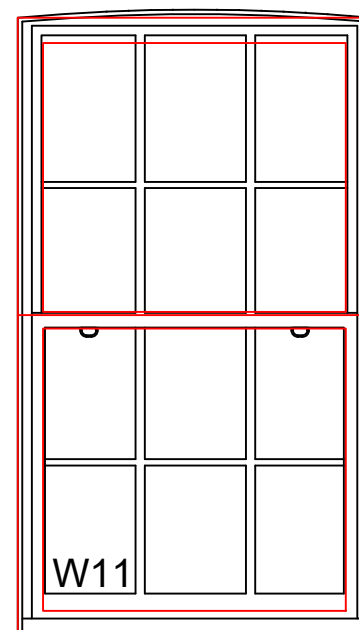

Secondary glazing  
Section A-A

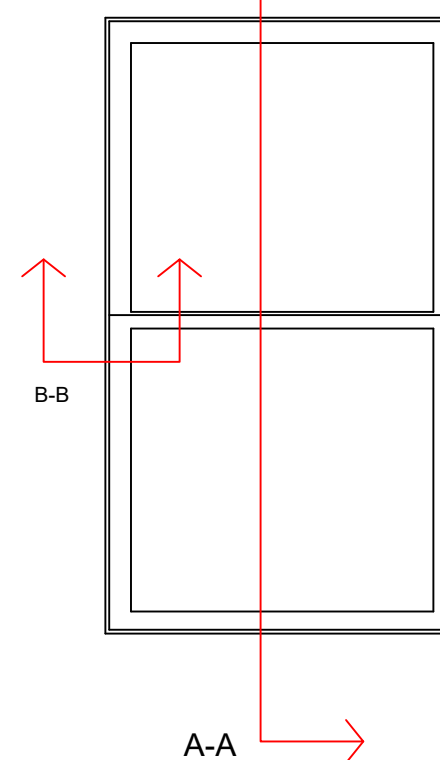

Secondary glazing  
Section A-A

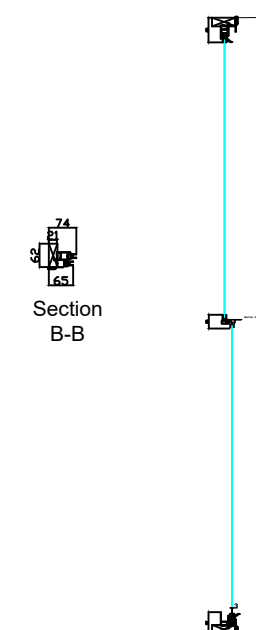

1:20

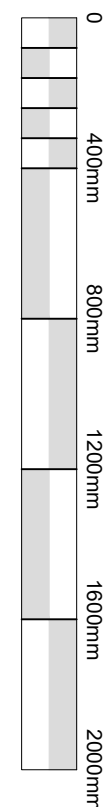

**walke**  
CONSTRUCTION CONSULTANT

EMPLOYER'S AGENTS & PROJECT MANAGER

Unit A Court House 11a High Street Barn

LONDON EN5 5UJ

TEL: 020 8446 5537

E-MAIL: [INFO@WALKERMANAGEMENT.CO.UK](mailto:INFO@WALKERMANAGEMENT.CO.UK)

Secondary glazing detail section

PROJECT

47 Georgiana Street

CLIENT

CIRCLE 33 HOUSING / KIER

SCALE: AS IDENTIFIED

CAD FILE: -

DATE: 28.09.18

DRAWN BY: WM

CHECKED:

PROJECT NO.

3853

DRAWING NO.

3853/WM/15

REVISION

0

Existing single glazed timber window to  
be exactly same to keep the heritage  
look of the building and new secondary  
glazing to be fitted for thermal proposes  
to stop condensation and noises