

Window from outside with Secondary glazing

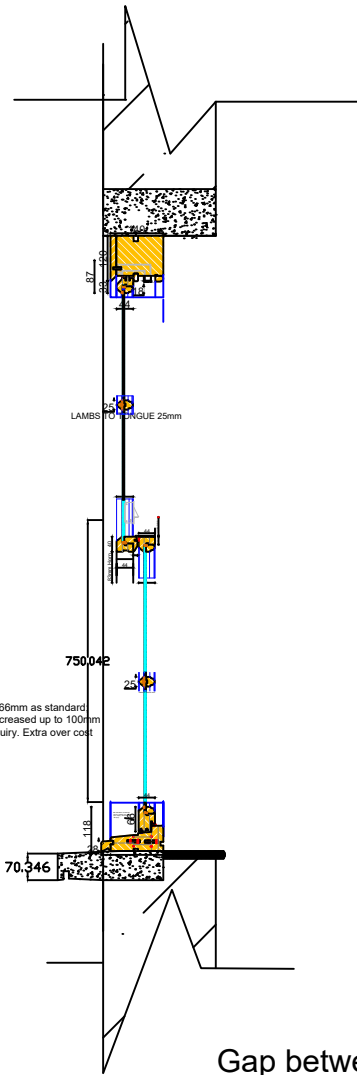

Gap between single glazed window and secondary glazing minimum of 35mm.

Window from inside with Secondary glazing

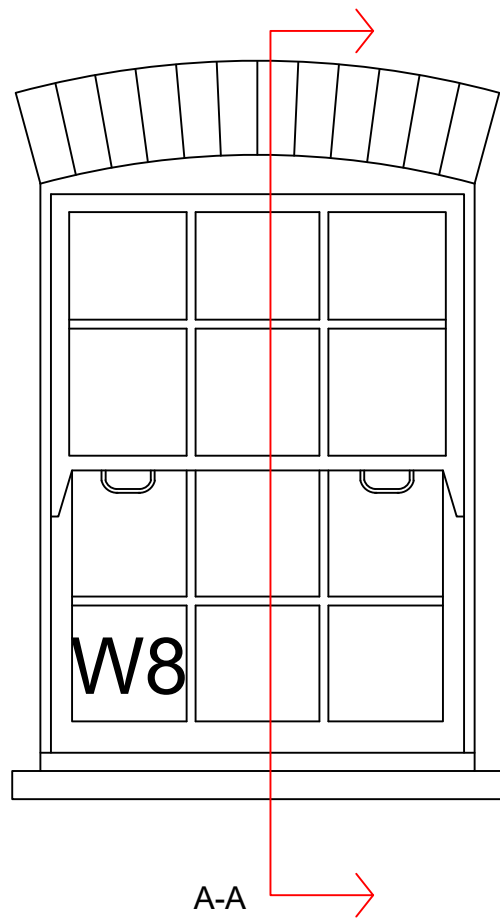
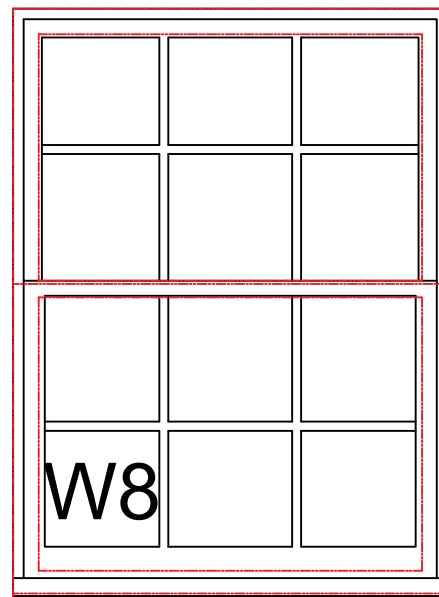

Secondary glazing Section A-A

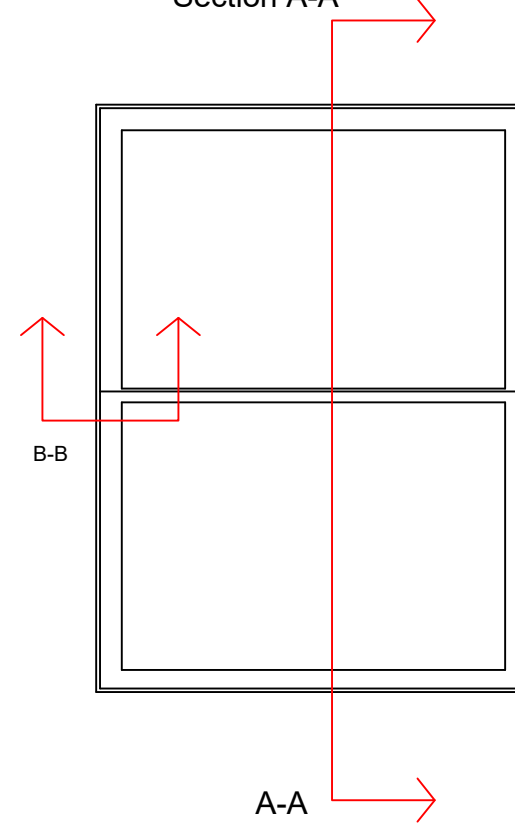

Secondary glazing Section A-A

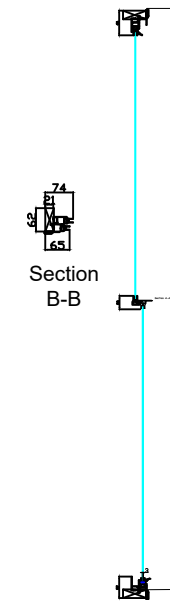

1:20

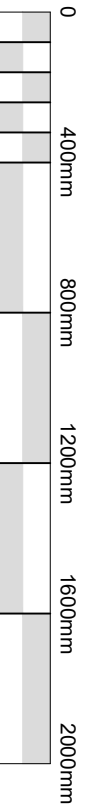

**walker**  
CONSTRUCTION CONSULTANT

EMPLOYER'S AGENTS & PROJECT MANAGER  
Unit A Court House 11a High Street Barne  
LONDON EN5 5UJ  
TEL: 020 8446 5537  
E-MAIL: [INFO@WALKERMANAGEMENT.CO.UK](mailto:INFO@WALKERMANAGEMENT.CO.UK)

TITLE  
Secondary glazing detail section

PROJECT  
47 Georgiana Street

CLIENT  
CIRCLE 33 HOUSING / KIER

SCALE: AS IDENTIFIED  
CAD FILE: -  
DATE: 28.09.18  
DRAWN BY: WM  
CHECKED:

PROJECT NO. 3853	DRAWING NO. 3853/WM/11	REVISION 0
---------------------	---------------------------	---------------

Existing single glazed timber window to be exactly same to keep the heritage look of the building and new secondary glazing to be fitted for thermal proposes to stop condensation and noises