

Drawing Package

Chapel Down Bar

King's Cross Central General Partner Ltd

October 2018

**KINGS
CROSS**

Schedule of Drawings for Approval

Drawing Number	Rev	Drawing Title	Scale at A3
18.49 100.01	-	Site Location Plan	1:2500
18.49 100.02	-	Proposed Site Plan	1:400
18.49 100.03	-	Proposed Ground Floor Plan	1:100
18.49 100.04	-	Proposed First Floor Plan	1:100
18.49 100.05	-	Proposed Roof Plan	1:100
18.49 210.03	-	Proposed East Elevation	1:100
18.49 210.02	-	Proposed North West Elevation	1:100
18.49 210.01	-	Proposed South Elevation	1:100
18.49 710.01	-	Proposed Illuminated Logo Design	1:20
18.49 710.00	-	Proposed Illuminated Signage Design	1:20
18.49.980.00	-	Cycle Stand Interface	1:10
44302_5501_006	B	Transit Van Vehicle Tracking	1:250

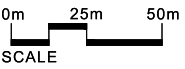
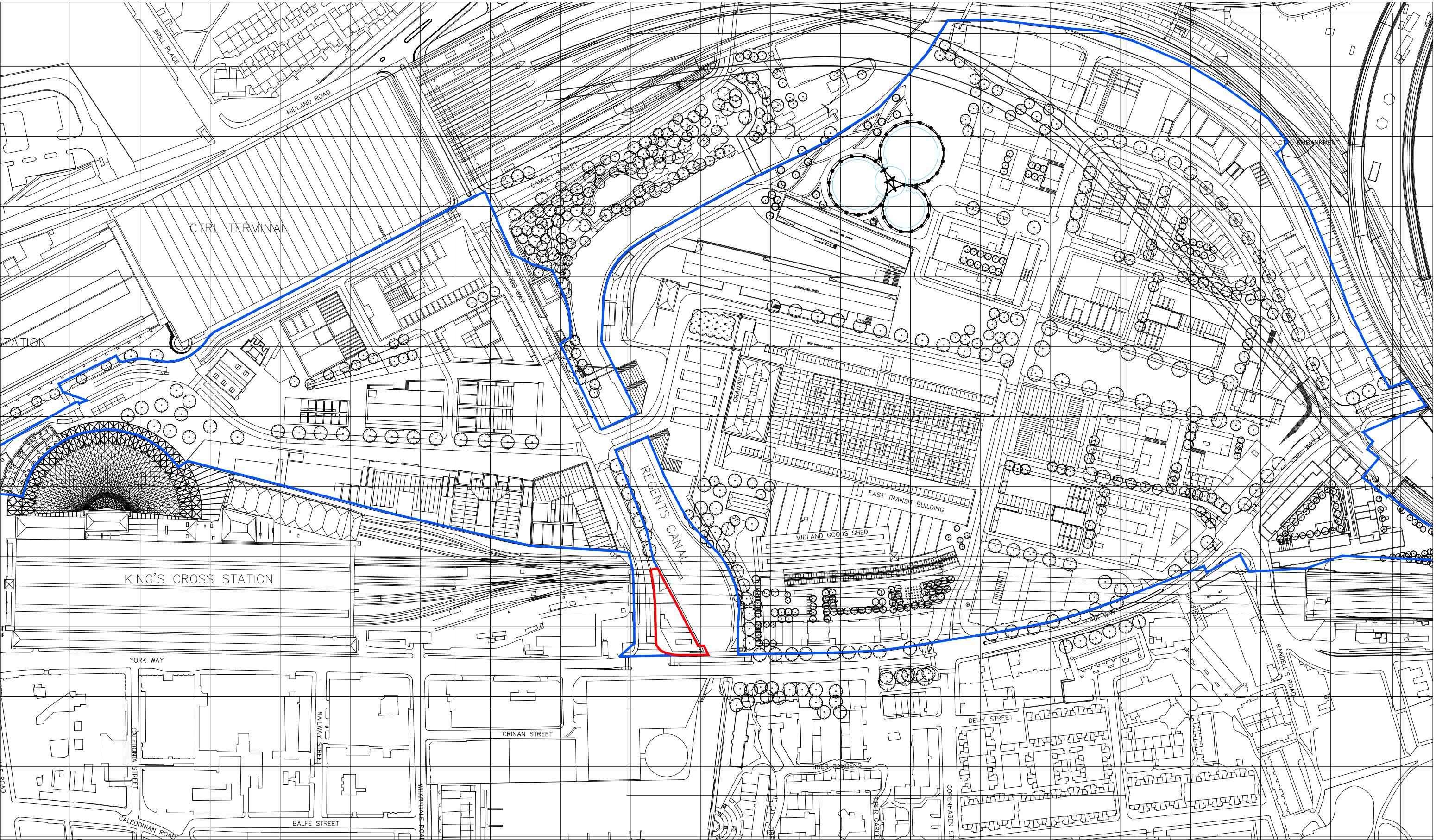

CHAPEL DOWN GIN BAR & DISTILLERY / SITE LOCATION

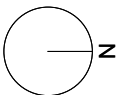

Revisions

Project	18.49 Chapel Down Gin Bar & Distillery
Client	Chapel Down
Title	SITE LOCATION
Scale	1:1250
Date	18.07.25
Drawn	JH
Checked	TG

guy holloway
ARCHITECTS

London | Fourth Floor | 251 Pentonville Road | London | N1 9NG
T +44 (0)20 7014 4900 | F +44 (0)1803 268 214 | E london@guyholloway.co.uk | W www.guyholloway.co.uk

Kent | The Tramway Stables | Ramspast Road | Hythe | Kent | CT21 5BG
T +44 (0)1303 260 515 | F +44 (0)1303 268 214 | E kent@guyholloway.co.uk | W www.guyholloway.co.uk

Project Number: 18.49
Drawing Title: 100.01
Revision: -

© This drawing is the copyright of **guy holloway architects Ltd** and should not be copied, reproduced without written consent. All Rights Reserved.

All dimensions are to be checked on site prior to fabrication and the Architect should be notified of any discrepancy

Do not scale from this drawing

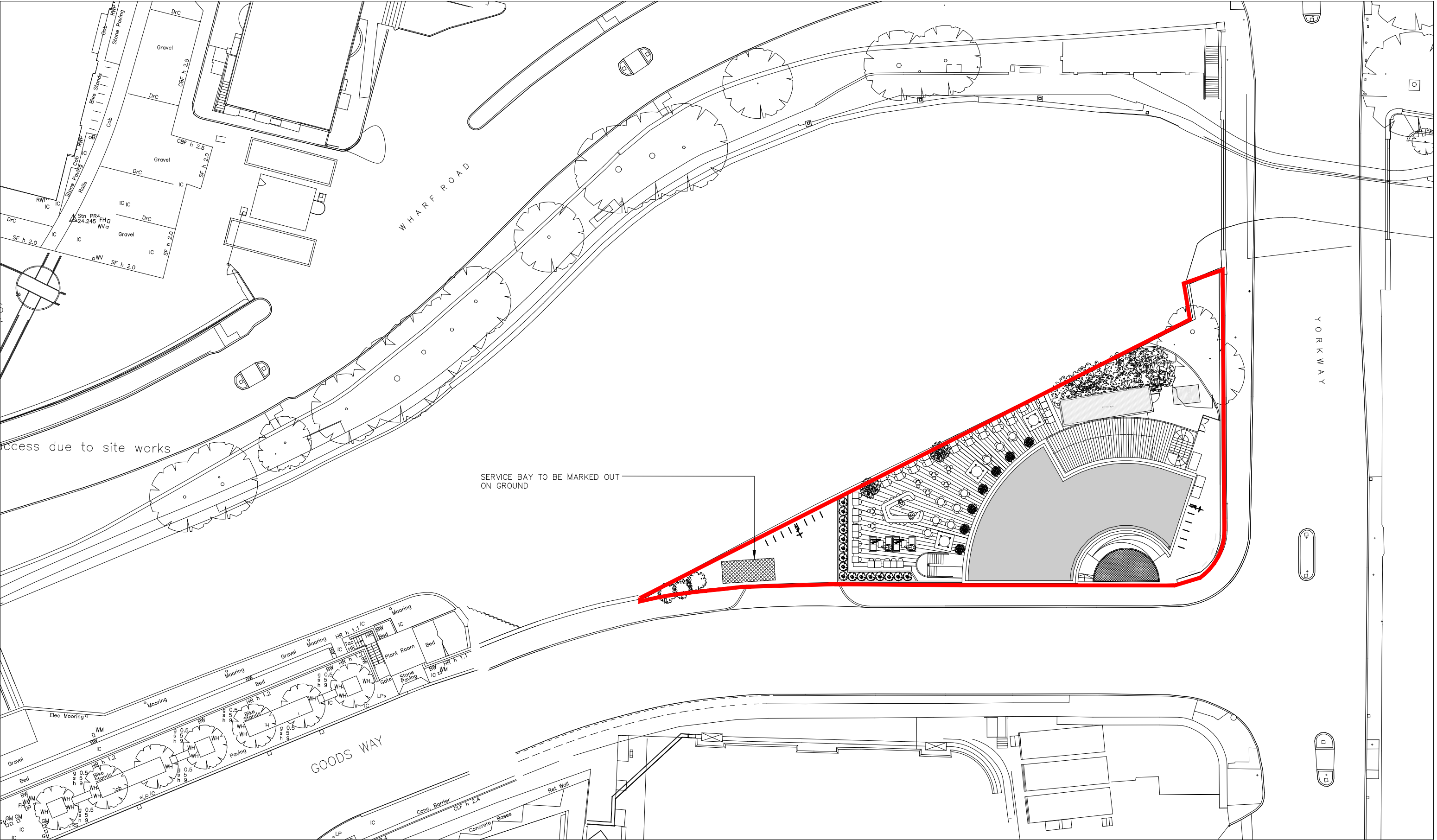

©This drawing is the copyright of guy hollaway architects ltd and should not be copied, reproduced without written consent. All Rights Reserved.
All dimensions are to be checked on site prior to fabrication and the Architect should be notified of any discrepancy
Do not scale from this drawing

CHAPEL DOWN GIN BAR / SITE PLAN

PLANNING

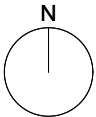

Revisions

Project			
18.49 Chapel Down Gin Bar			
Client			
Chapel Down			
Title			
PROPOSED SITE PLAN			
Scale	Date	Drawn	Checked
1:200@A1	18.07.25	JH	TG
1:400@A3			

guy hollaway

London | Fourth Floor | 251 Pentonville Road | London | N1 9NG
T +44 (0) 20 7014 4900 | F +44 (0) 1303 268 214 | E london@guyhollaway.co.uk | W www.guyhollaway.co.uk
Kent | The Tramway Stables | Rampton Road | Hythe | Kent | CT21 5BG
T +44 (0) 1303 260 515 | F +44 (0) 1303 268 214 | E kent@guyhollaway.co.uk | W www.guyhollaway.co.uk

18.49 100.02

Revision

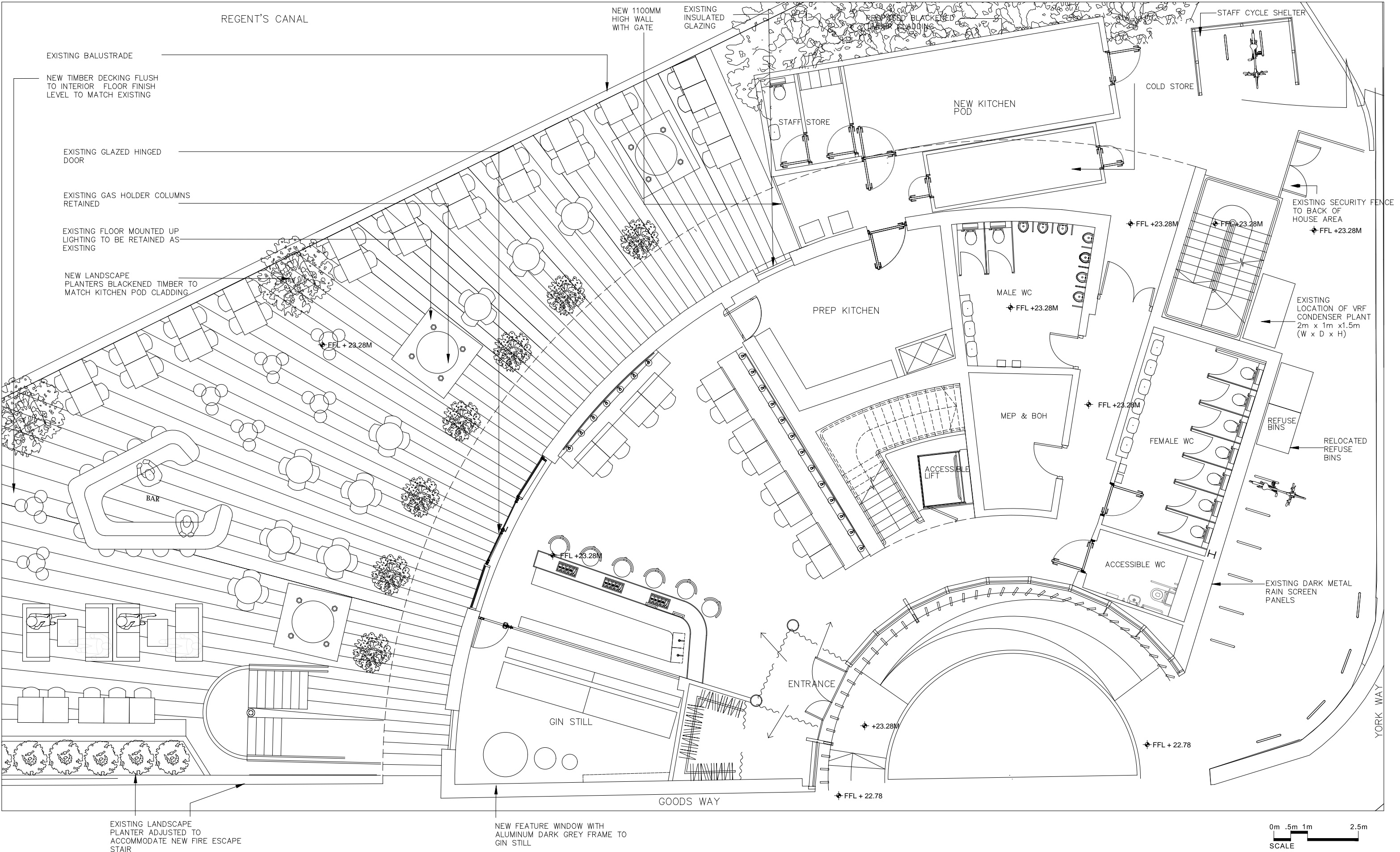

CHAPEL DOWN GIN BAR / PROPOSED GROUND FLOOR PLAN

PLANNING

©This drawing is the copyright of **guy hollaway architects** Ltd and should not be copied reproduced without written consent. All Rights Reserved.

All dimensions are to be checked on site prior to fabrication and the Architect should be notified of any discrepancy

Do not scale from this drawing



Revisions

Project
18.49 Chapel Down Gin Bar & Distillery

Client
Chapel Down

Title
PROPOSED GROUND FLOOR PLAN

Scale
1:50@A1
1:100@A3

Date
18.9.12

Drawn
JH

Check
TG

guy hollaway
ARCHITECTS

London | Fourth Floor | 251 Pentonville Road | London | N1 9NG
T +44 (0) 20 7014 4900 | F +44 (0) 1303 269 214 | E london@guyhollaway.co.uk | W www.guyhollaway.co.uk

Kent | The Tannery Studios | Rainham Road | Hythe | Kent | CT21 5BG
T +44 (0) 1303 260 515 | F +44 (0) 1303 269 214 | E kent@guyhollaway.co.uk | W www.guyhollaway.co.uk

Drawing Number
18.49

Revision
100.03

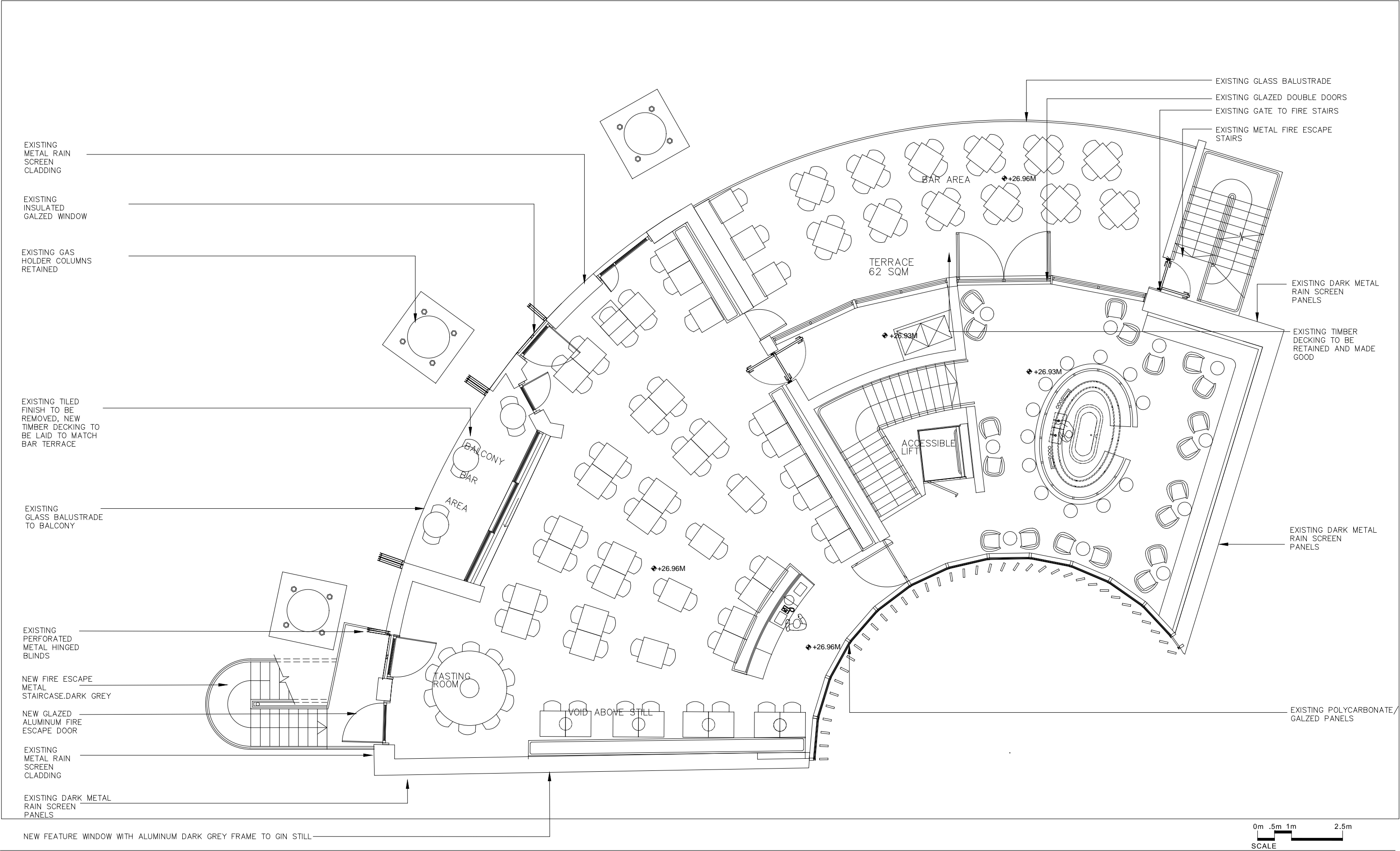

©This drawing is the copyright of **guy hollaway architects Ltd** and should not be copied reproduced without written consent. All Rights Reserved.
All dimensions are to be checked on site prior to fabrication and the Architect should be notified of any discrepancy
Do not scale from this drawing

CHAPEL DOWN GIN BAR / PROPOSED FIRST FLOOR PLAN

PLANNING



Revisions

Project 18.49 Chapel Down Gin Bar				<div>guy hollaway</div> <div>ARCHITECTS</div>	
Client Chapel Down					
Title PROPOSED FIRST FLOOR PLAN				London Fourth floor 251 Pentonville Road London N1 9NG T: +44 (0) 20 7014 4800 F: +44 (0) 1303 268 214 E: london@guyhollaway.co.uk W: www.guyhollaway.co.uk	
Drawing Title Chapel Down Gin Bar Drawing Package				Kent The Turnway Stable Ransgate Road Hythe Kent CT21 5BG Tel: +44 (0) 20 7014 4800 F: +44 (0) 1303 268 214 E: kent@guyhollaway.co.uk W: www.guyhollaway.co.uk	
Scale	Date	Drawn	Chkd	Drawing Number	Revision
1:50@A1 1:100@A3	18.09.12	JH	TG	18.49	100.04

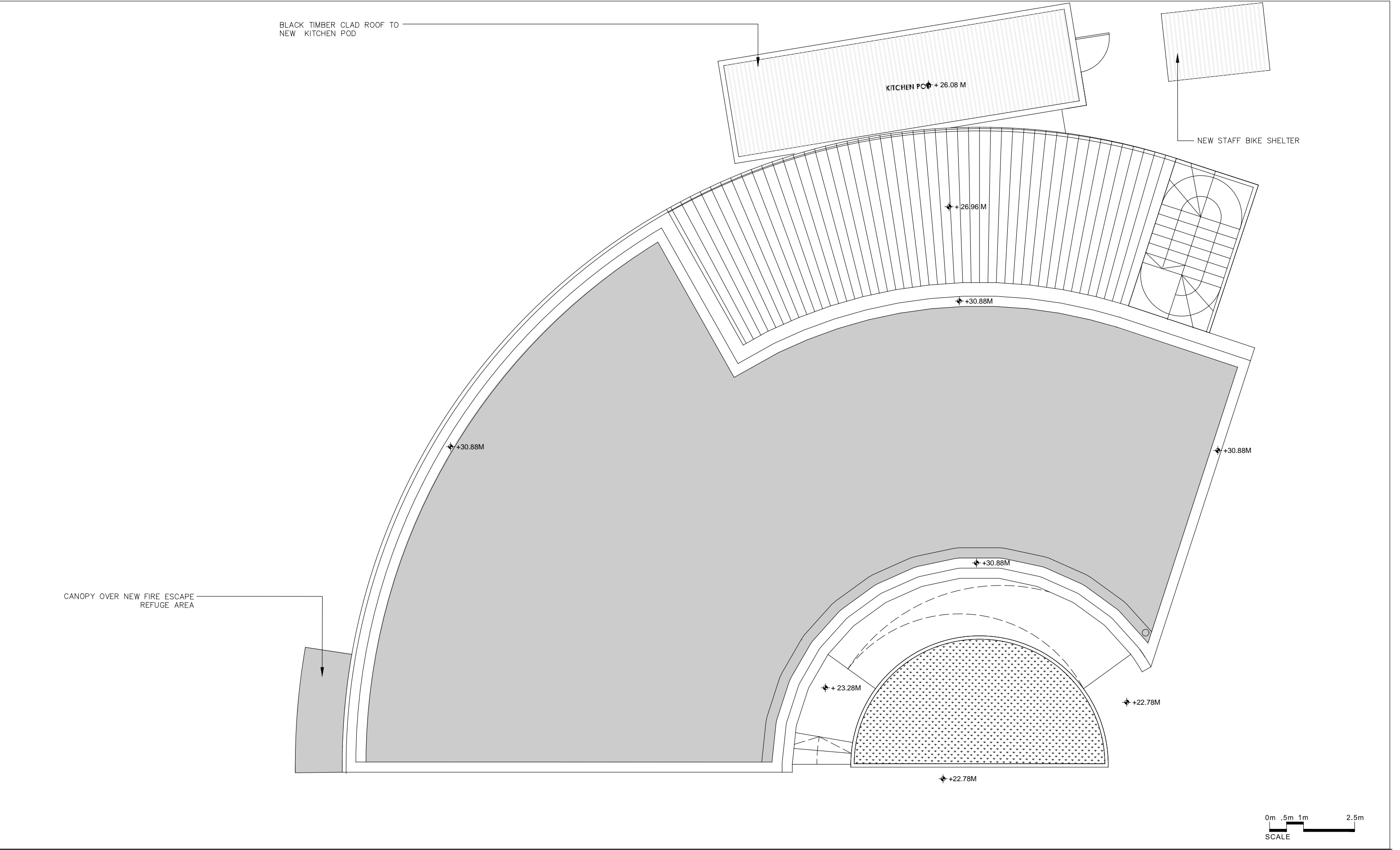

©This drawing is the copyright of **guy hollaway architects Ltd** and should not be copied / reproduced without written consent. All Rights Reserved.
All dimensions are to be checked on site prior to fabrication and the Architect should be notified of any discrepancy
Do not scale from this drawing

CHAPEL DOWN GIN BAR / PROPOSED ROOF PLAN
PLANNING

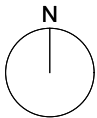

Revisions

Project 18.49 Chapel Down Gin Bar				<div><div>guy hollaway</div><div>ARCHITECTS</div><div>London Fourth Floor 251 Pentonville Road London N1 9NG T +44 (0) 20 7014 4900 F +44 (0) 1303 268 214 E london@guyhollaway.co.uk W www.guyhollaway.co.uk Kent The Tramway Stables Rampart Road Hythe Kent CT21 5BG T +44 (0) 1303 260 515 F +44 (0) 1303 268 214 E kent@guyhollaway.co.uk W www.guyhollaway.co.uk</div></div>					
Client Chapel Down									
Title PROPOSED ROOF PLAN									
Drawing Number 13									
Scale 1:50@A1 1:100@A3		Date 18.07.25		Drawn JH		Chkd TG		Revision -	

Chapel Down Bar Drawing Package 13

18.49 100.05

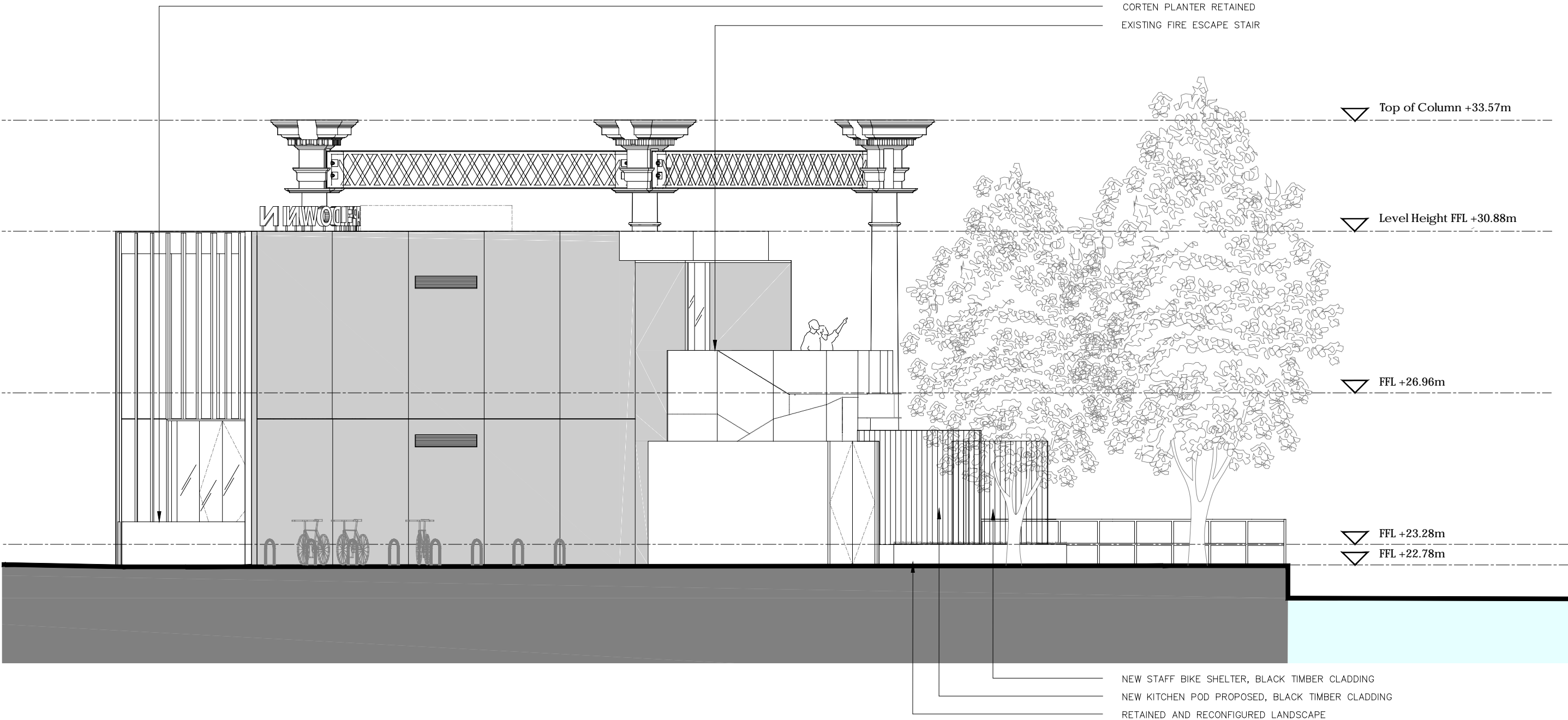
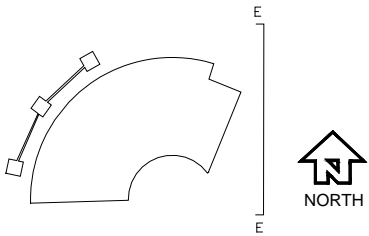

01 PROPOSED EAST ELEVATION
ELEVATION - SCALE 1:50

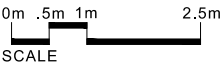

CHAPEL DOWN GIN BAR / PROPOSED EAST ELEVATION
PLANNING

©This drawing is the copyright of **guy holloway architects Ltd** and should not be copied/ reproduced without written consent. All Rights Reserved.
All dimensions are to be checked on site prior to fabrication and the Architect should be notified of any discrepancy
Do not scale from this drawing

Revisions

Project
18.49 Chapel Down Gin Bar
Client
Chapel Down
Title
PROPOSED EAST ELEVATION
Scale
1:50@A1
1:100@A3

Date

18.07.25

Drawn

JH

Checked

JH

guy holloway

London | Fourth Floor | 251 Pentonville Road | London | N1 9NG
T +44 (0) 20 7014 4500 | F +44 (0) 1303 268 214 | E london@guyholloway.co.uk | W www.guyholloway.co.uk
Kent | The Tramway Stables | Ramspart Road | Hythe | Kent | CT21 5BG
T +44 (0) 1303 268 515 | F +44 (0) 1303 268 214 | E kent@guyholloway.co.uk | W www.guyholloway.co.uk

Project Number
18.49 210.03

Revision

-

Chapel Down Bar Drawing Package 15

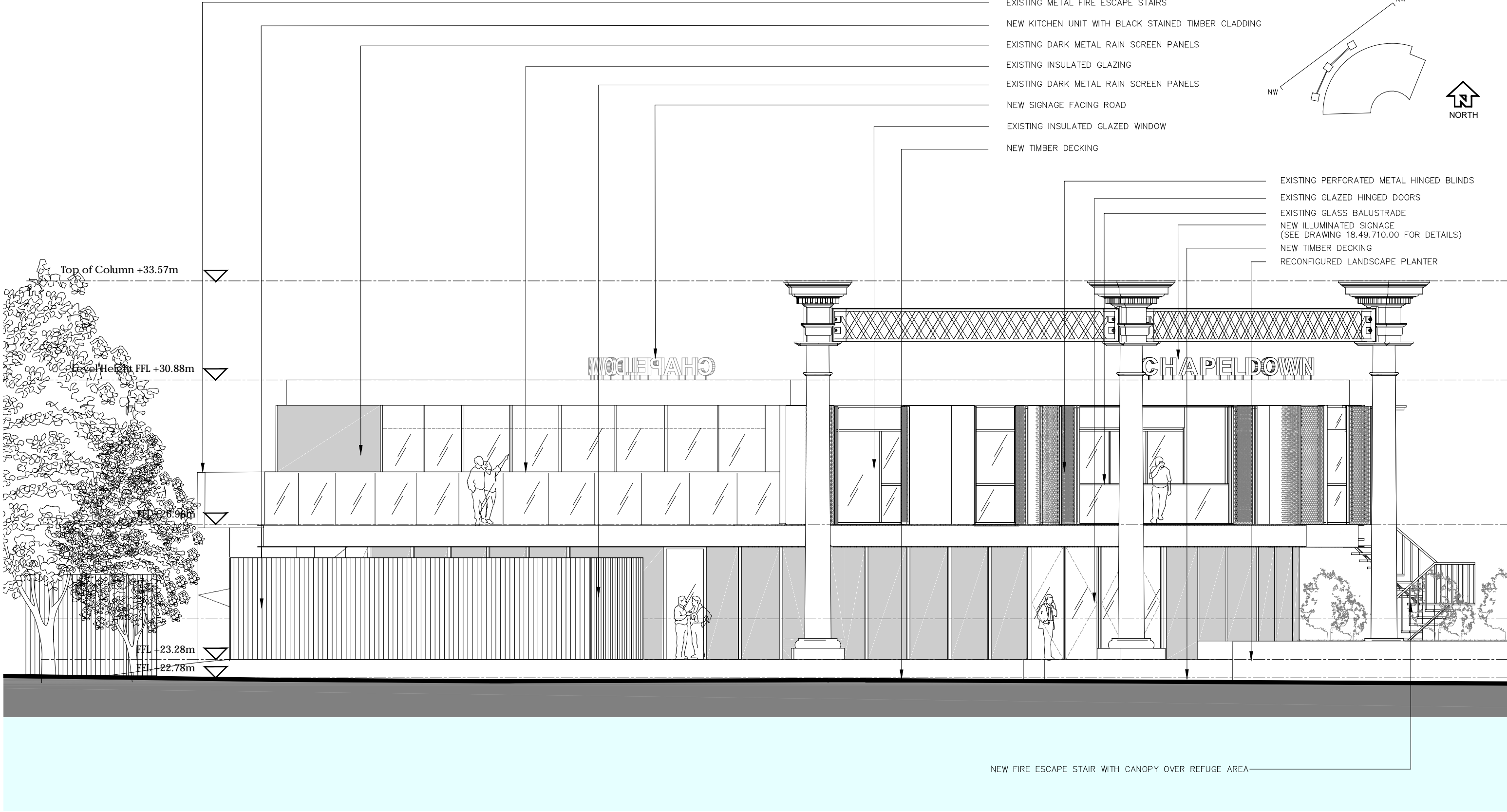

01 PROPOSED NORTH WEST ELEVATION
ELEVATION - SCALE 1:50

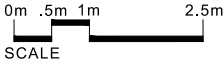

CHAPEL DOWN GIN BAR /PROPOSED NORTH WEST ELEVATION

PLANNING

©This drawing is the copyright of **guy holloway architects Ltd** and should not be copied reproduced without written consent. All Rights Reserved.
All dimensions are to be checked on site prior to fabrication and the Architect should be notified of any discrepancy
Do not scale from this drawing

Revisions

Project
18.49 Chapel Down Gin Bar

Client
Chapel Down

Title
PROPOSED NORTH WEST ELEVATION

Scale
1:50@A1
1:100@A3

Date
18.07.25

Drawn
JH

guy holloway

London | Fourth Floor | 251 Pentonville Road | London | N1 9NG

T +44 (0) 20 7014 4900 | F +44 (0) 1303 268 214 | E london@guyholloway.co.uk | W www.guyholloway.co.uk

Kent | The Tramway Stables | Ramport Road | Hythe | Kent | CT21 5BG

T +44 (0) 1303 260 515 | F +44 (0) 1303 268 214 | E kent@guyholloway.co.uk | W www.guyholloway.co.uk

Revision

18.49 210.02 -

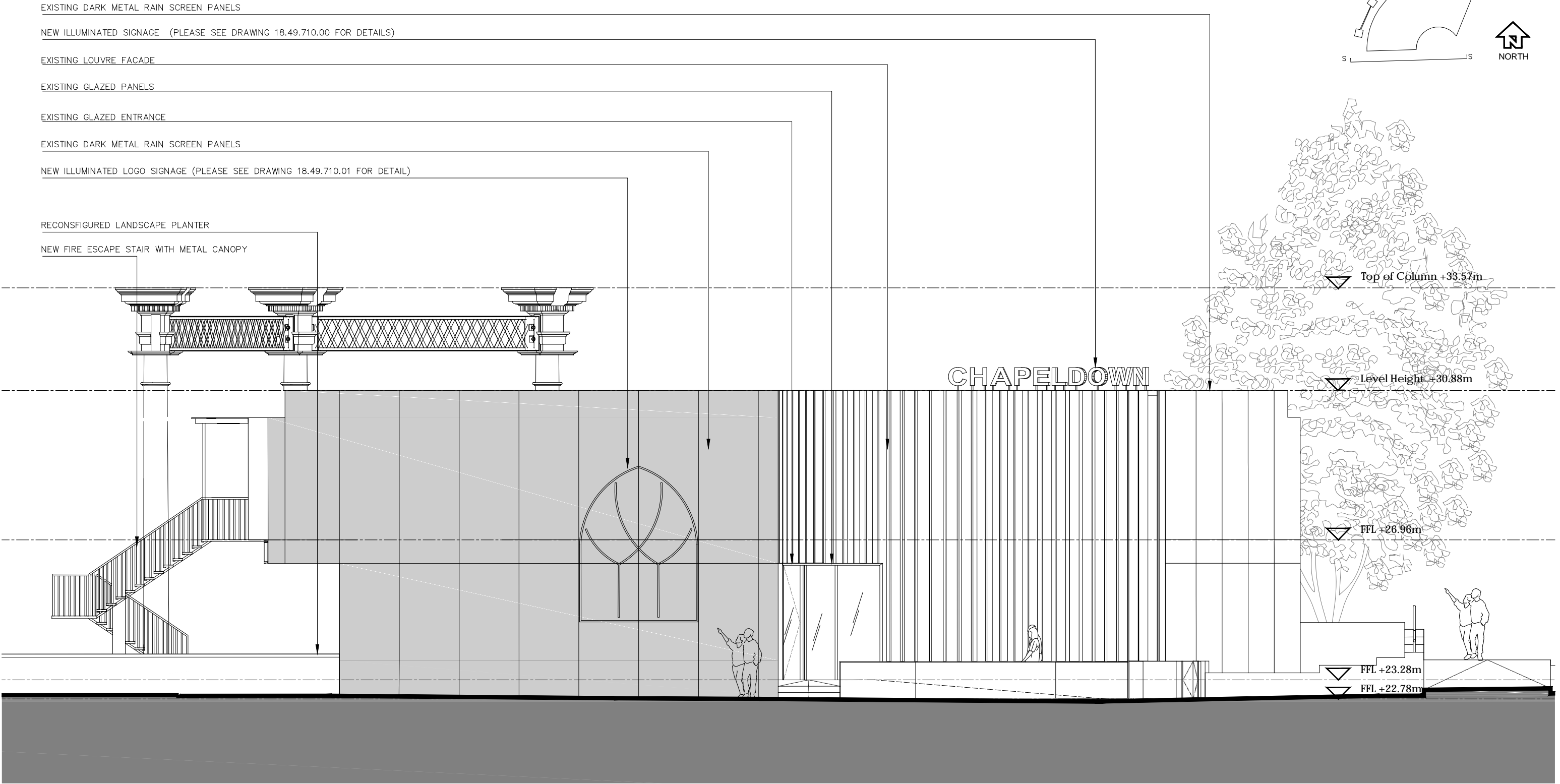

01 SOUTH ELEVATION
ELEVATION - SCALE 1:50

CHAPEL DOWN GIN BAR / PROPOSED SOUTH ELEVATION
PLANNING

©This drawing is the copyright of **guy holloway architects Ltd** and should not be copied/ reproduced without written consent. All Rights Reserved.
All dimensions are to be checked on site prior to fabrication and the Architect should be notified of any discrepancy
Do not scale from this drawing

Revisions

Project
18.49 Chapel Down Gin Bar

Client
Chapel Down

Title

PROPOSED SOUTH ELEVATION

Scale
1:50@A1
1:100@A3

Date
18.07.25

Drawn
JH

Checked
JH

guy holloway
ARCHITECTS

London | Fourth Floor | 251 Pentonville Road | London | N1 9NG

T +44 (0) 20 7614 4600 | F +44 (0) 1303 266 214 | E london@guyholloway.co.uk | W www.guyholloway.co.uk

Kent | The Tramway Stables | Ramspart Road | Hythe | Kent | CT21 5BG

T +44 (0) 1303 266 515 | F +44 (0) 1303 266 214 | E kent@guyholloway.co.uk | W www.guyholloway.co.uk

Project Number

18.49 210.01

Revision

Chapel Down Bar Drawing Pack 19

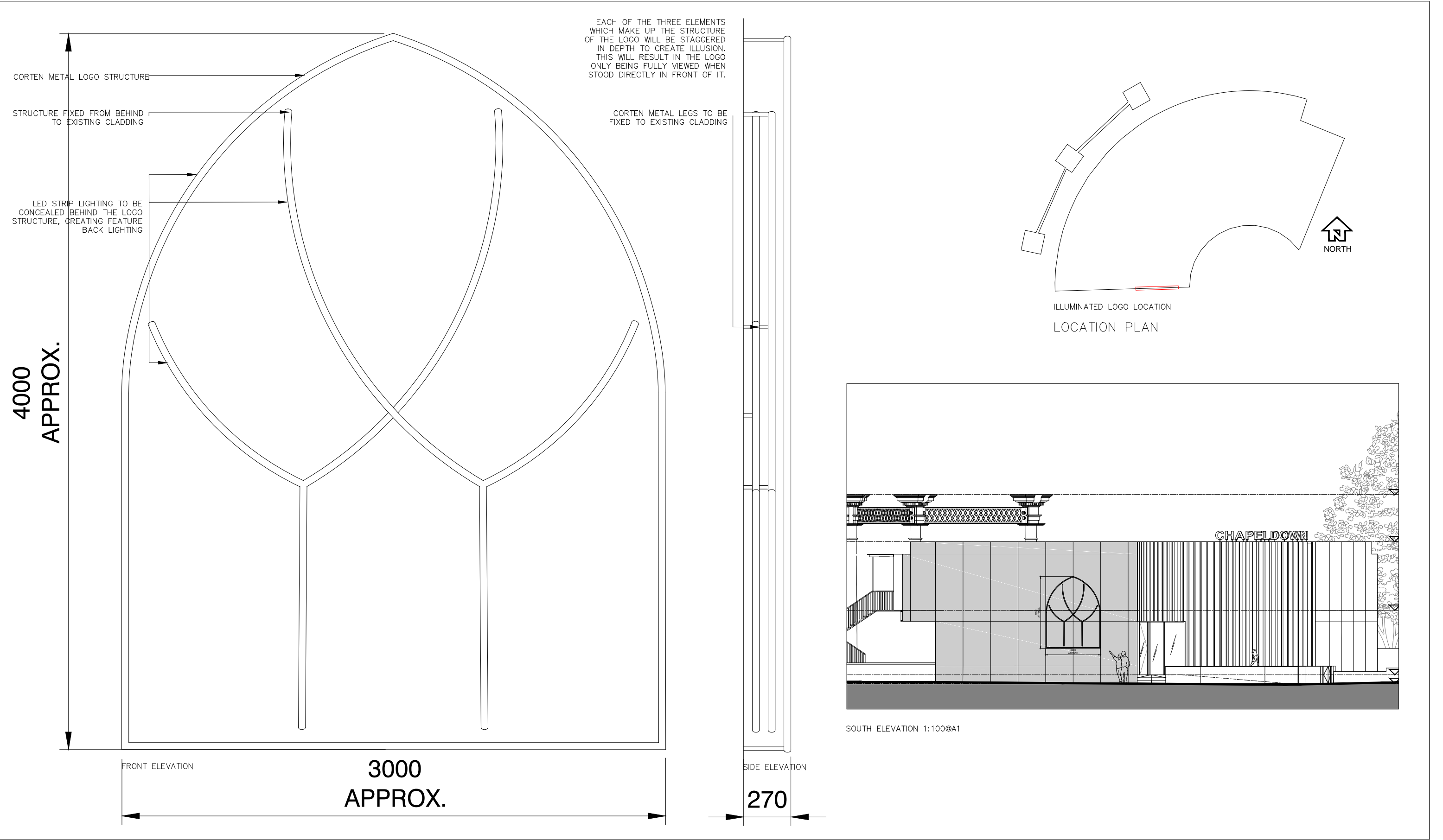

©This drawing is the copyright of **guy holloway architects Ltd** and should not be copied/ reproduced without written consent. All Rights Reserved.
All dimensions are to be checked on site prior to fabrication and the Architect should be notified of any discrepancy
Do not scale from this drawing

PROPOSED ILLUMINATED LOGO DESIGN

PLANNING

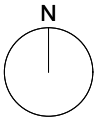

Revisions

Project
18.49 Chapel Down Gin Bar & Distillery

Client
Chapel Down

Title
PROPOSED ILLUMINATED LOGO DESIGN

Scale
1:10@A1
1:20@A3

Date
18.07.25

Drawn
JH

Check
TG

guy holloway
ARCHITECTS

London | Fourth Floor | 251 Pentonville Road | London | N1 9NG
T +44 (0) 20 7014 4900 | F +44 (0) 1303 268 214 | E london@guyholloway.co.uk | W www.guyholloway.co.uk

Kent | The Teamway Stables | Rampant Road | Hythe | Kent | CT21 5RG
T +44 (0) 1303 260 515 | F +44 (0) 1303 268 214 | E kent@guyholloway.co.uk | W www.guyholloway.co.uk

Drawing Number
18.49 710.01

Revision
-

Chapel Down Bar Drawing Package

BLACK MATT METAL BACKING AND
SIDES TO SIGNAGE STRUCTURE

WHITE LED LIGHT TO BE
CONCEALED INSIDE THE SIGNAGE
STRUCTURE

BRUSHED BRASS TRIMMING TO
SIGNAGE EDGE

TRANSLUCENT MATERIAL ALLOWING
THE SIGNAGE TO BE ILLUMINATED
AT NIGHT

TRANSLUCENT RED MATERIAL
ALLOWING THE SIGNAGE TO BE
ILLUMINATED RED AT NIGHT

BLACK MATT METAL LEG MOUNTS
TO BE FIXED TO THE THE
EXTERNAL ROOF STRUCTURE

TRANSLUCENT RED MATERIAL
ALLOWING THE SIGNAGE TO BE
ILLUMINATED RED AT NIGHT

470
APPROX.

480

474

SECTION A

SECTION B

SECTION A

SECTION B

150

480

300

SECTION THROUGH ROOF

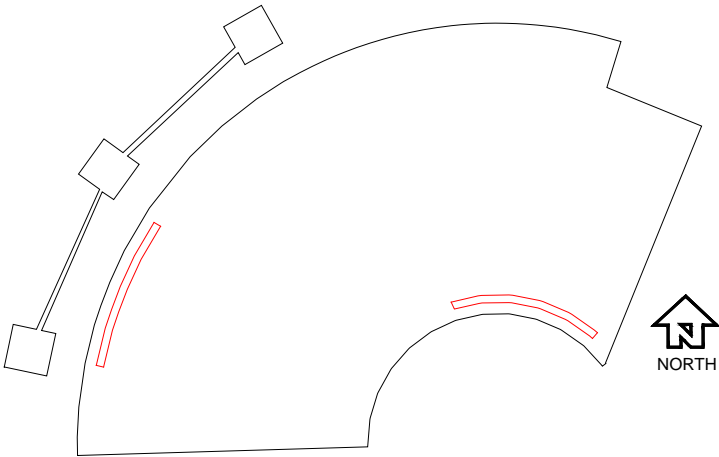

ILLUMINATED SIGNAGE LOCATIONS

LOCATION PLAN

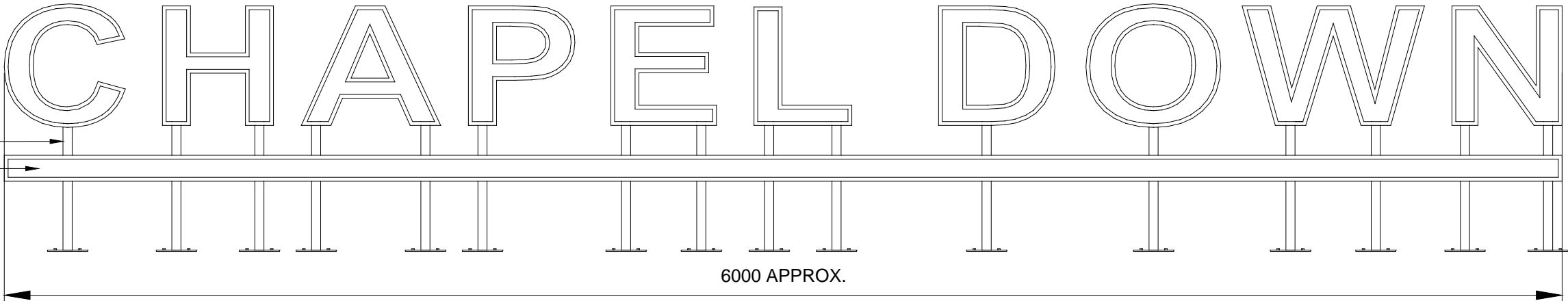

6000 APPROX.

0m 2m 4m 10m
SCALE

©This drawing is the copyright of **guy hollaway architects Ltd** and should not be
copied/ reproduced without written consent. All Rights Reserved.
All dimensions are to be checked on site prior to fabrication and the Architect should be
notified of any discrepancy
Do not scale from this drawing

PROPOSED ILLUMINATED SIGNAGE DESIGN

PLANNING

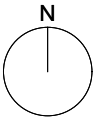

Revisions

Project
18.49 Chapel Down Gin Bar & Distillery

Client
Chapel Down

Title

PROPOSED ILLUMINATED SIGNAGE DESIGN

Scale
1:10@A1
1:20@A3

Date
18.07.25

Drawn
JH

Chkd
TG

guy hollaway
ARCHITECTS

London | Fourth Floor | 251 Pentonville Road | London | N1 9NG
T +44 (0) 20 7014 4900 | F +44 (0) 1303 269 214 | E london@guyhollaway.co.uk | W www.guyhollaway.co.uk

Kent | The Tinsbury Stables | Ramsgate Road | Hythe | Kent | CT21 5RG
T +44 (0) 1303 269 515 | F +44 (0) 1303 269 214 | E kent@guyhollaway.co.uk | W www.guyhollaway.co.uk

Revision

18.49 710.00

Chapel Down Bar Drawing Package

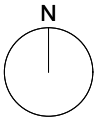
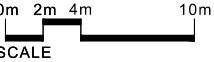
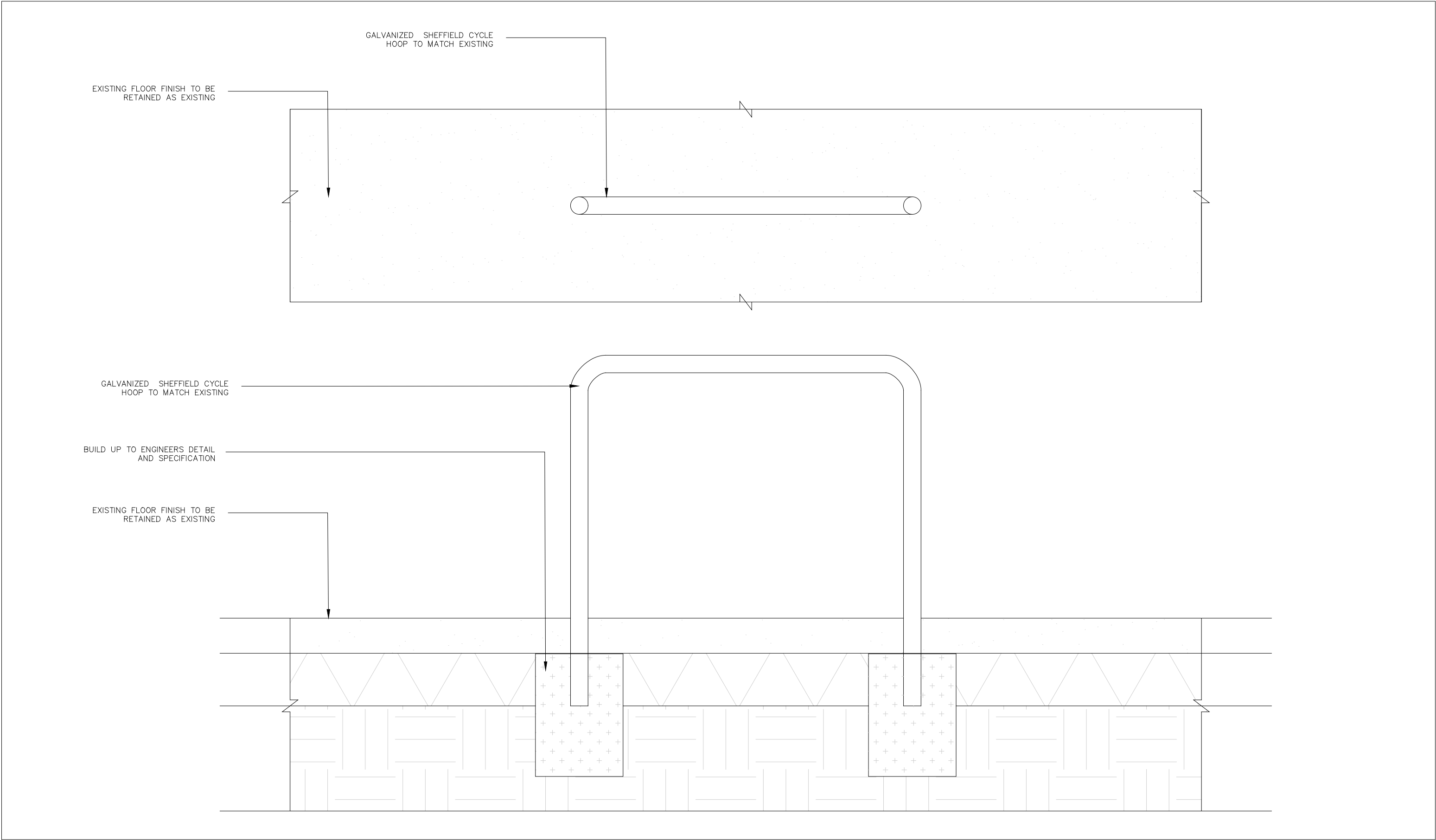

Revisions

Project
18.49 Chapel Down Gin Bar & Distillery
Client
Chapel Down
Title
CYCLE STAND INTERFACE
Scale
1:5@A1
1:100@A3

Date
18.07.25

Drawn
JH

Checked
TG

guy hollaway

London | Fourth Floor | 251 Pentonville Road | London | N1 9NG
T +44 (0) 20 7014 4900 | F +44 (0) 1303 268 214 | E london@guyhollaway.co.uk | W www.guyhollaway.co.uk
Kent | The Tramway Stables | Rampart Road | Hythe | Kent | CT21 5BG
T +44 (0) 1303 260 515 | F +44 (0) 1303 268 214 | E kent@guyhollaway.co.uk | W www.guyhollaway.co.uk

Drawing Number
18.49.980.00

Revision

-

©This drawing is the copyright of **guy hollaway architects ltd** and should not be copied, reproduced without written consent. All Rights Reserved.
All dimensions are to be checked on site prior to fabrication and the Architect should be notified of any discrepancy
Do not scale from this drawing

CYCLE STAND INTERFACE PLANNING

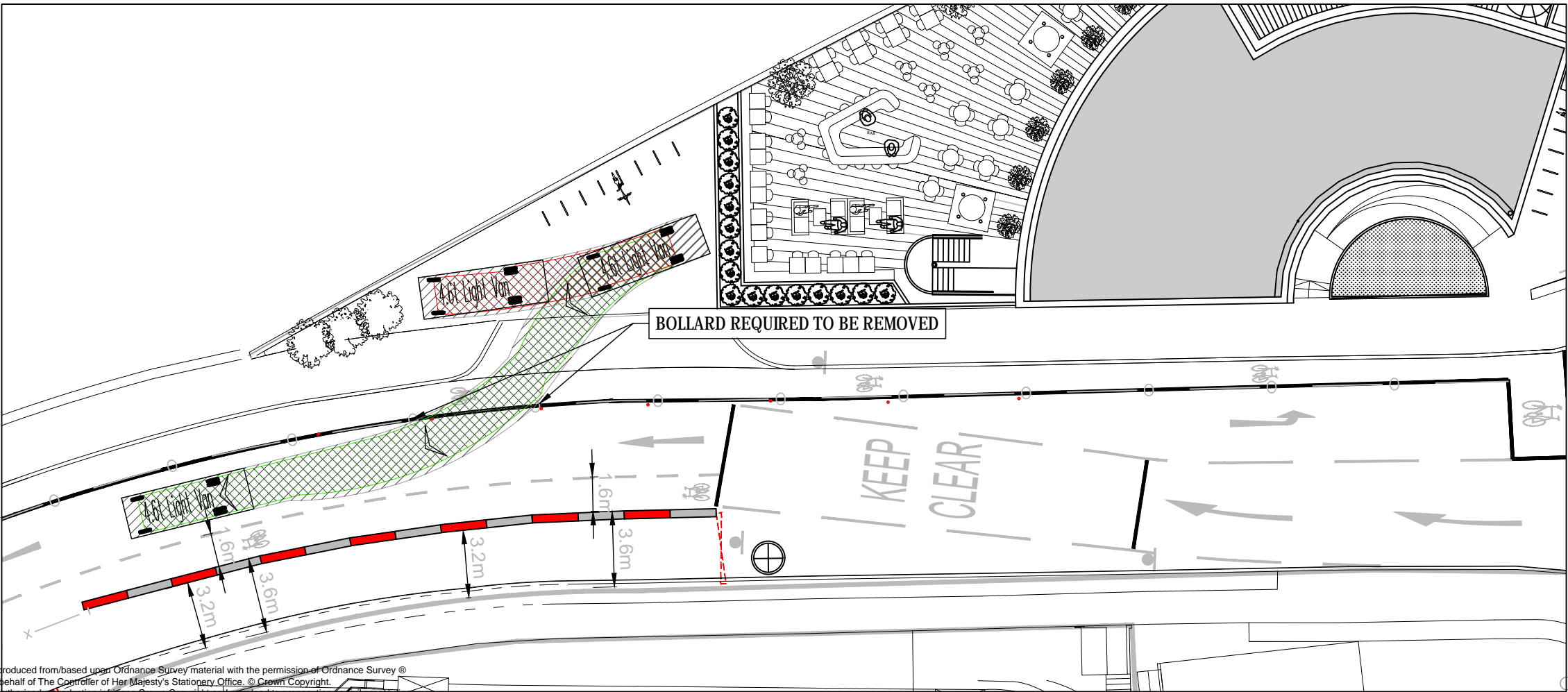
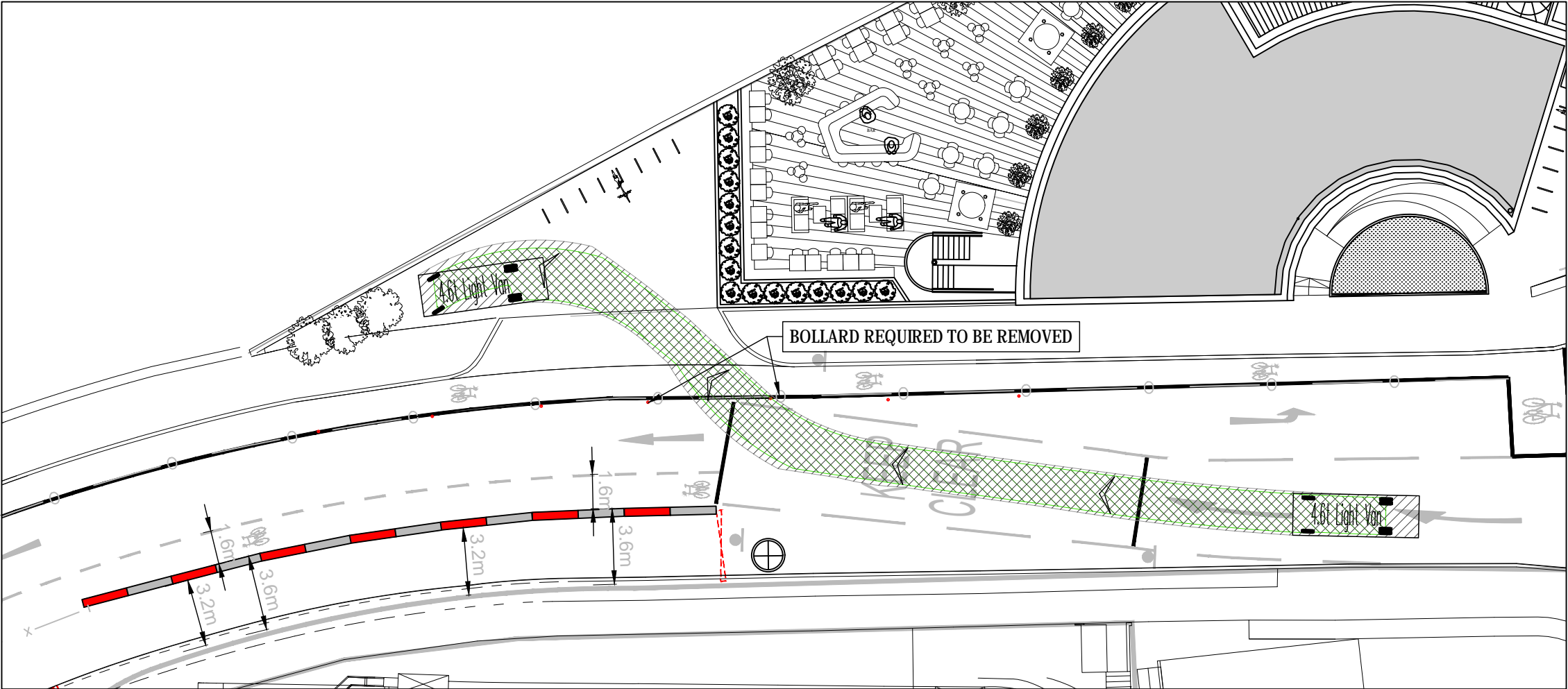

NOTES:

TRACKING SHOWN ASSUMES ONE-WAY SYSTEM IS STILL IN PLACE.

2M SPACE AT BACK OF VEHICLE PROVIDED FOR UNLOADING OF GOODS FROM TRACKED VEHICLE.

4 BOLLARDS REQUIRED TO BE REMOVED TO ALLOW TRACKING MANOEUVRE.

IT IS THE RESPONSIBILITY OF THE APPLICANT TO ENSURE THAT DELIVERY COMPANIES ARE SATISFIED THAT THE ACCESS ARRANGEMENTS SHOWN ON THIS DRAWING MEET THEIR SPECIFIC ACCESS REQUIREMENTS.

VEHICLE PROFILE:

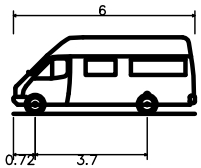

4.6t Light Van	6.000m
Overall Length	2.000m
Overall Width	2.526m
Overall Body Height	0.299m
Min Body Ground Clearance	1.765m
Track Width	4.00s
Lock to lock time	6.000m
Kerb to Kerb Turning Radius	

Mark	Revision	Date	Drawn	Chkd	Appd
B	AMENDED MASTERPLAN	26.09.2018	FM	JSL	JSL
A	AMENDED MASTERPLAN	19.09.2018	DS	JSL	JSL

SCALING NOTE: Do not scale from this drawing. If in doubt, ask.
UTILITIES NOTE: The position of any existing public or private sewers, utility services, plant or apparatus shown on this drawing is believed to be correct, but no warranty to this is expressed or implied. Other such plant or apparatus may also be present but not shown. The Contractor is therefore advised to undertake their own investigation where the presence of any existing sewers, services, plant or apparatus may affect their operations.

Drawing Issue Status
FOR INFORMATION

GIN DISTILLERY, KINGS CROSS

TRANSIT VAN VEHICLE TRACKING

Client			 Offices throughout the UK and Europe www.peterbrett.com Peter Brett Associates LLP ASHFORD Tel: 01233 651 740	
Date of 1st Issue	Designed	Drawn		
19.09.2018	-	DS		
A3 Scale	Checked	Approved		
1:250	JSL	JSL	Drawing Number	
44302_5501_006		Revision		B

KINGS CROSS

4 Stable Street
London
N1C 4AB
T +44 (0)20 3664 0200
www.kingscross.co.uk