

notes:

General notes:
1. Do not scale drawings. Dimensions govern.
2. All dimensions are in millimeters unless noted otherwise.
3. All dimensions shall be verified on site before proceeding with the work.
4. Square Feet Architects shall be notified in writing of any discrepancies.

Party Wall Act 1996:
Note: If the project progresses onto site without the involvement of Square Feet Architects the Client must seek advice prior to commencement of the planned works as detailed on the drawings to establish whether the works fall within the scope of the Act which required adjoining property owners to be served with a statutory notice.

C.D.M. Regulations 2015:
These drawings have been produced for the purpose of applying for Planning and Building Regulations only. If the project progresses on to site without the involvement of Square Feet Architects, the client and contractor must ensure that they fulfil the duties in respect of the Construction (Design and Management) Regulations 2015. If advice is required please do not hesitate to contact Square Feet Architects.

KEY
black lines existing
green lines to be demolished
red lines proposed

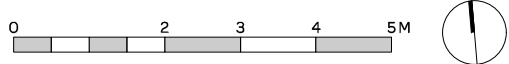

revision:



A : 95 Bell St, London, NW16TL
T : 0207 4314500
E : studio@squarefeetarchitects.co.uk
W : www.squarefeetarchitects.co.uk

drawing title: Existing Third Floor Plan	
client: Ms L Bird	
project: 8 Brookfield	
date: July '18	scale: 1:100@A3/ 1:50@A1
drawing number: 1730_L_010	revision: *

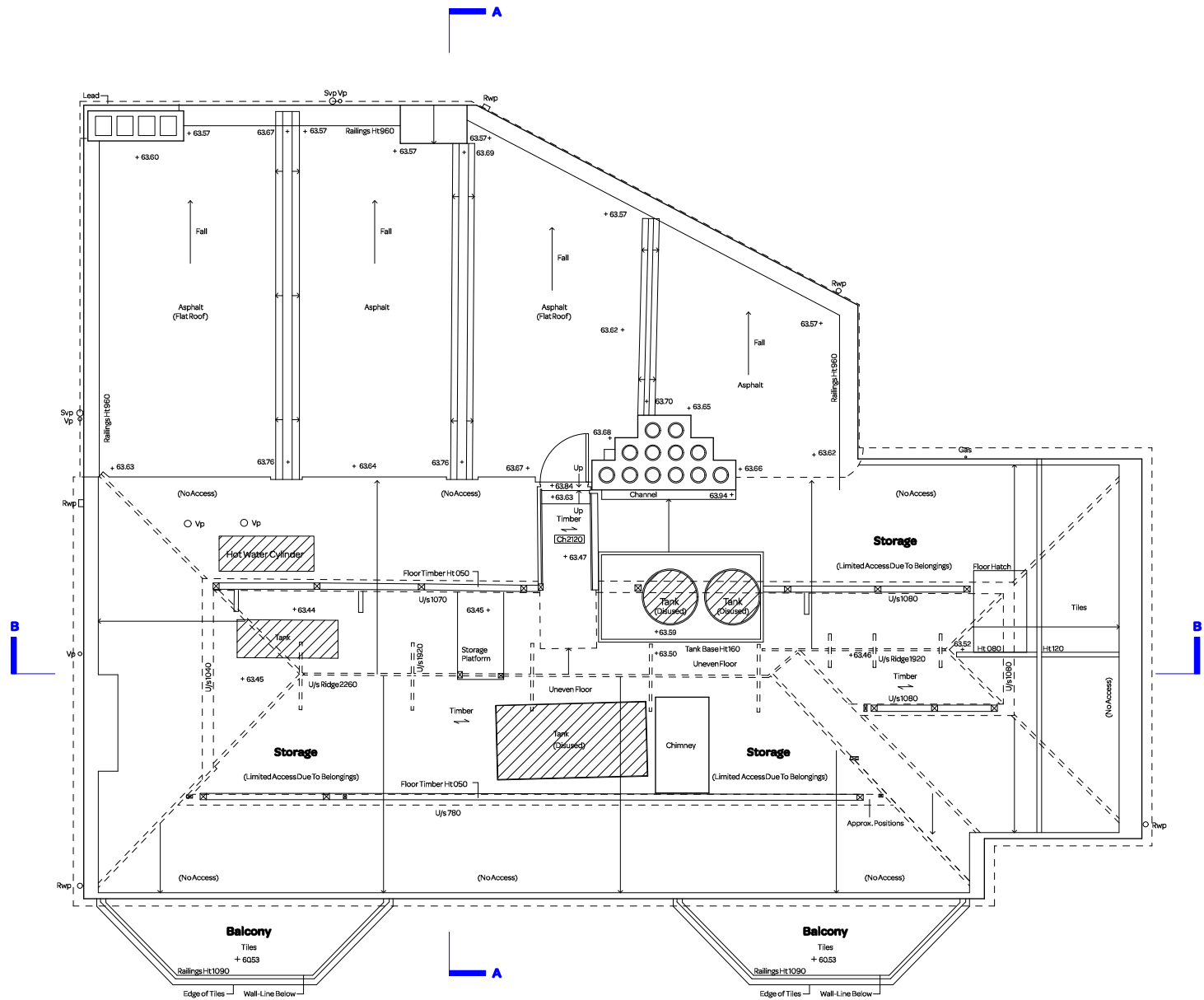

notes:

General notes:
1. Do not scale drawings. Dimensions govern.
2. All dimensions are in millimeters unless noted otherwise.
3. All dimensions shall be verified on site before proceeding with the work.
4. Square Feet Architects shall be notified in writing of any discrepancies.

Party Wall Act 1996:
Note: If the project progresses onto site without the involvement of Square Feet Architects the Client must seek advice prior to commencement of the planned works as detailed on the drawings to establish whether the works fall within the scope of the Act which required adjoining property owners to be served with a statutory notice.

C.D.M. Regulations 2015:
These drawings have been produced for the purpose of applying for Planning and Building Regulations only. If the project progresses on to site without the involvement of Square Feet Architects, the client and contractor must ensure that they fulfil the duties in respect of the Construction (Design and Management) Regulations 2015. If advice is required please do not hesitate to contact Square Feet Architects.

KEY
[black lines] existing
[green lines] to be demolished
[red lines] proposed



revision:



A : 95 Bell St, London, NW16TL
T : 0207 4314500
E : studio@squarefeetarchitects.co.uk
W : www.squarefeetarchitects.co.uk

drawing title:
Existing Loft Plan

client:
Ms L Bird

project:
8 Brookfield

date:
July '18

scale:
1:100@A3/
1:50@A1

drawing number:
1730_L_011

revision:
*

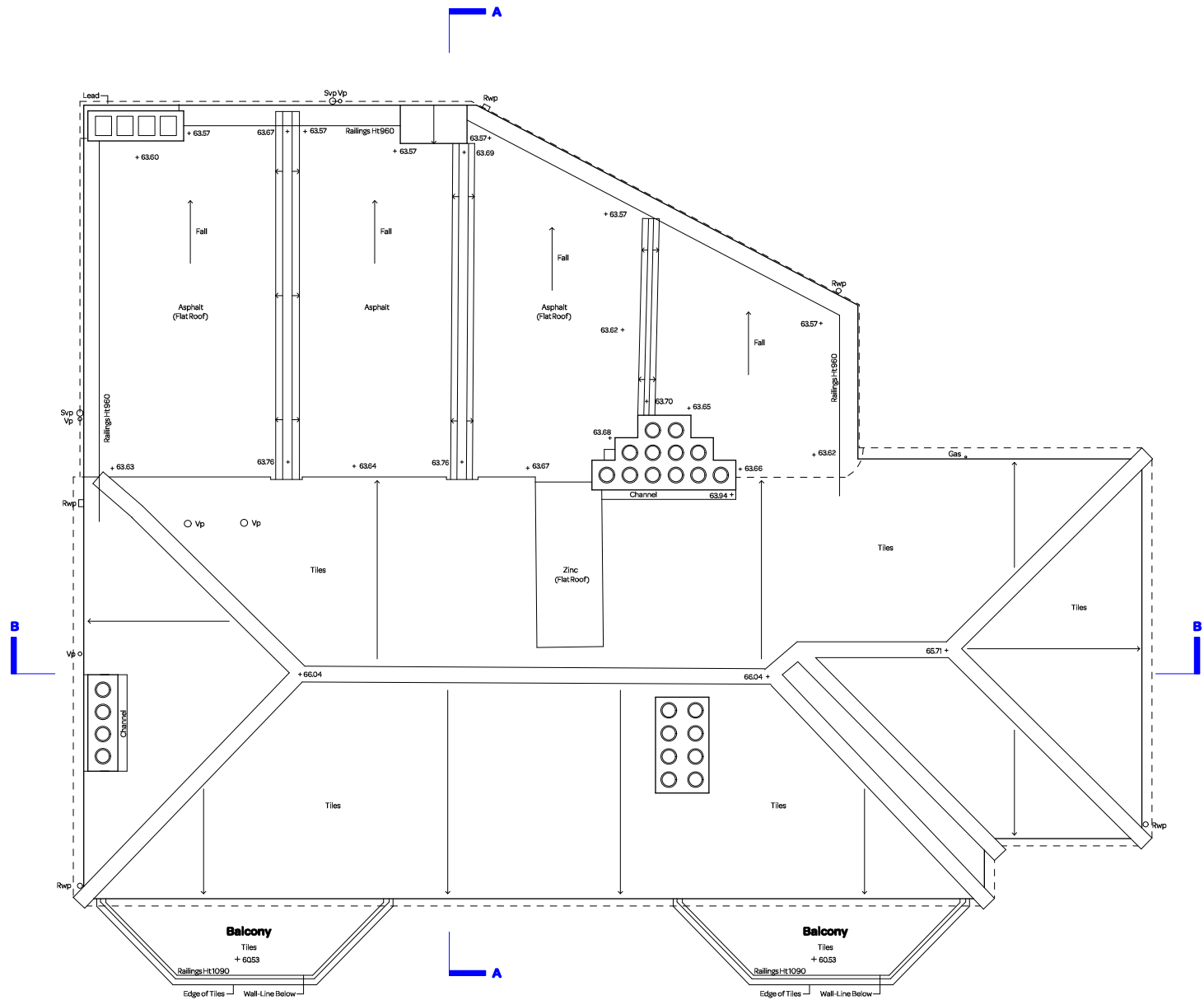

notes:

General notes:
1. Do not scale drawings. Dimensions govern.
2. All dimensions are in millimeters unless noted otherwise.
3. All dimensions shall be verified on site before proceeding with the work.
4. Square Feet Architects shall be notified in writing of any discrepancies.

Party Wall Act 1996:
Note: If the project progresses onto site without the involvement of Square Feet Architects the Client must seek advice prior to commencement of the planned works as detailed on the drawings to establish whether the works fall within the scope of the Act which required adjoining property owners to be served with a statutory notice.

C.D.M. Regulations 2015:
These drawings have been produced for the purpose of applying for Planning and Building Regulations only. If the project progresses on to site without the involvement of Square Feet Architects, the client and contractor must ensure that they fulfil the duties in respect of the Construction (Design and Management) Regulations 2015. If advice is required please do not hesitate to contact Square Feet Architects.

KEY
[black lines] existing
[green lines] to be demolished
[red lines] proposed



revision:



A : 95 Bell St, London, NW16TL
T : 0207 4314500
E : studio@squarefeetarchitects.co.uk
W : www.squarefeetarchitects.co.uk

drawing title: Existing Roof Plan	
client: Ms L Bird	
project: 8 Brookfield	
date: July '18	scale: 1:100@A3/ 1:50@A1
drawing number: 1730_L_012	revision: *



notes:

General notes:
1. Do not scale drawings. Dimensions govern.
2. All dimensions are in millimeters unless noted otherwise.
3. All dimensions shall be verified on site before proceeding with the work.
4. Square Feet Architects shall be notified in writing of any discrepancies.

Party Wall Act 1996:
Note: If the project progresses onto site without the involvement of Square Feet Architects the Client must seek advice prior to commencement of the planned works as detailed on the drawings to establish whether the works fall within the scope of the Act which required adjoining property owners to be served with a statutory notice.

C.D.M. Regulations 2015:
These drawings have been produced for the purpose of applying for Planning and Building Regulations only. If the project progresses on to site without the involvement of Square Feet Architects, the client and contractor must ensure that they fulfil the duties in respect of the Construction (Design and Management) Regulations 2015. If advice is required please do not hesitate to contact Square Feet Architects.

KEY
black lines existing
green lines to be demolished
red lines proposed

0 2 3 4 5M



revision:



A : 95 Bell St, London, NW16TL
T : 0207 4314500
E : studio@squarefeetarchitects.co.uk
W : www.squarefeetarchitects.co.uk

drawing title:
Existing North Elevation

client:
Ms L Bird

project:
8 Brookfield

date:
July '18

drawing number:
1730_L_020

scale:
1:100@A3/
1:50@A1

revision:
*



notes:

General notes:
1. Do not scale drawings. Dimensions govern.
2. All dimensions are in millimeters unless noted otherwise.
3. All dimensions shall be verified on site before proceeding with the work.
4. Square Feet Architects shall be notified in writing of any discrepancies.

Party Wall Act 1996:
Note: If the project progresses onto site without the involvement of Square Feet Architects the Client must seek advice prior to commencement of the planned works as detailed on the drawings to establish whether the works fall within the scope of the Act which required adjoining property owners to be served with a statutory notice.

C.D.M. Regulations 2015:
These drawings have been produced for the purpose of applying for Planning and Building Regulations only. If the project progresses on to site without the involvement of Square Feet Architects, the client and contractor must ensure that they fulfil the duties in respect of the Construction (Design and Management) Regulations 2015. If advice is required please do not hesitate to contact Square Feet Architects.

KEY
[black lines] existing
[green lines] to be demolished
[red lines] proposed



revision:



A : 95 Bell St, London, NW16TL
T : 0207 4314500
E : studio@squarefeetarchitects.co.uk
W : www.squarefeetarchitects.co.uk

drawing title:
Existing East Elevation

client:
Ms L Bird

project:
8 Brookfield

date:
July '18

scale:
1:100@A3/
1:50@A1

drawing number:
1730_L_021

revision:
*



notes:

General notes:
1. Do not scale drawings. Dimensions govern.
2. All dimensions are in millimeters unless noted otherwise.
3. All dimensions shall be verified on site before proceeding with the work.
4. Square Feet Architects shall be notified in writing of any discrepancies.

Party Wall Act 1996:
Note: If the project progresses onto site without the involvement of Square Feet Architects the Client must seek advice prior to commencement of the planned works as detailed on the drawings to establish whether the works fall within the scope of the Act which required adjoining property owners to be served with a statutory notice.

C.D.M. Regulations 2015:
These drawings have been produced for the purpose of applying for Planning and Building Regulations only. If the project progresses on to site without the involvement of Square Feet Architects, the client and contractor must ensure that they fulfil the duties in respect of the Construction (Design and Management) Regulations 2015. If advice is required please do not hesitate to contact Square Feet Architects.

KEY
black lines existing
green lines to be demolished
red lines proposed



revision:



A : 95 Bell St, London, NW16TL
T : 0207 4314500
E : studio@squarefeetarchitects.co.uk
W : www.squarefeetarchitects.co.uk

drawing title: Existing South Elevation	
client: Ms L Bird	
project: 8 Brookfield	
date: July '18	scale: 1:100@A3/ 1:50@A1
drawing number: 1730_L_022	revision: *



notes:

General notes:
1. Do not scale drawings. Dimensions govern.
2. All dimensions are in millimeters unless noted otherwise.
3. All dimensions shall be verified on site before proceeding with the work.
4. Square Feet Architects shall be notified in writing of any discrepancies.

Party Wall Act 1996:
Note: If the project progresses onto site without the involvement of Square Feet Architects the Client must seek advice prior to commencement of the planned works as detailed on the drawings to establish whether the works fall within the scope of the Act which required adjoining property owners to be served with a statutory notice.

C.D.M. Regulations 2015:
These drawings have been produced for the purpose of applying for Planning and Building Regulations only. If the project progresses on to site without the involvement of Square Feet Architects, the client and contractor must ensure that they fulfil the duties in respect of the Construction (Design and Management) Regulations 2015. If advice is required please do not hesitate to contact Square Feet Architects.

KEY
black lines existing
green lines to be demolished
red lines proposed

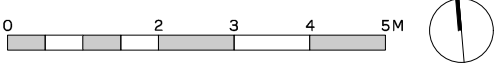

revision:	



A : 95 Bell St, London, NW16TL
T : 0207 4314500
E : studio@squarefeetarchitects.co.uk
W : www.squarefeetarchitects.co.uk

drawing title:	
Existing West Elevation	
client:	
Ms L Bird	
project:	
8 Brookfield	
date:	scale:
July '18	1:100@A3/ 1:50@A1
drawing number:	revision:
1730_L_023	*

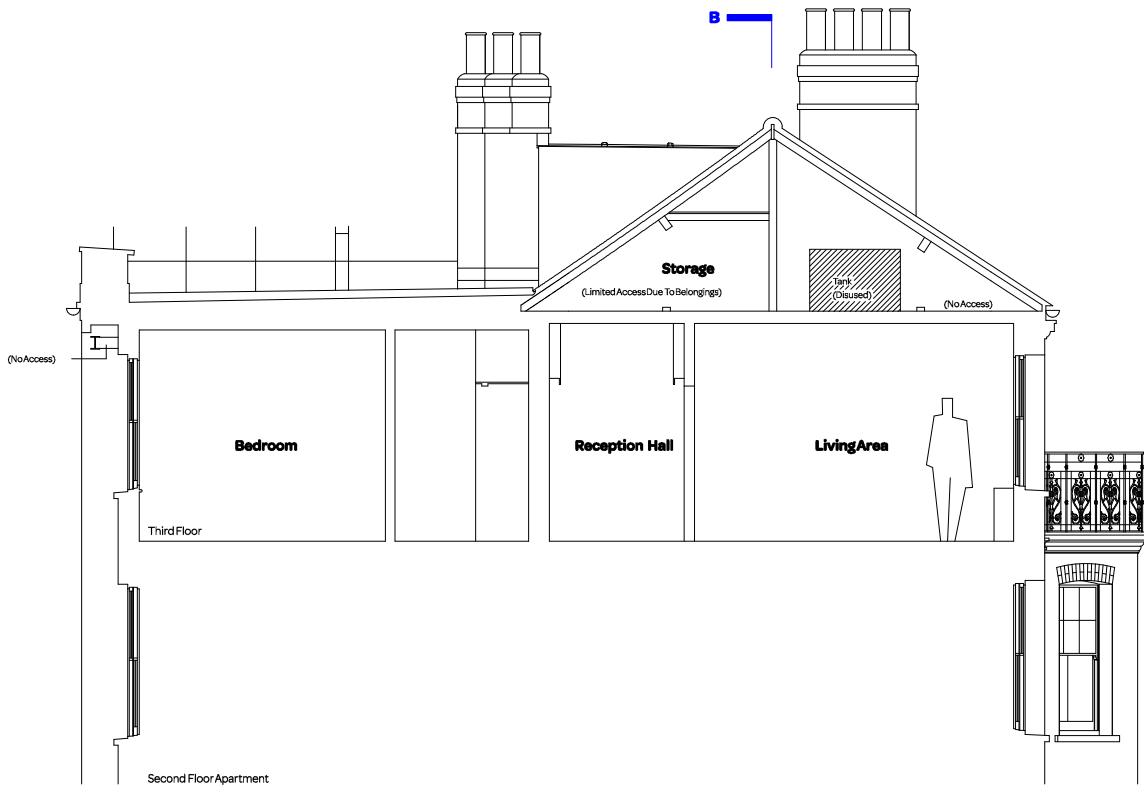

notes:

General notes:
1. Do not scale drawings. Dimensions govern.
2. All dimensions are in millimeters unless noted otherwise.
3. All dimensions shall be verified on site before proceeding with the work.
4. Square Feet Architects shall be notified in writing of any discrepancies.

Party Wall Act 1996:
Note: If the project progresses onto site without the involvement of Square Feet Architects the Client must seek advice prior to commencement of the planned works as detailed on the drawings to establish whether the works fall within the scope of the Act which required adjoining property owners to be served with a statutory notice.

C.D.M. Regulations 2015:
These drawings have been produced for the purpose of applying for Planning and Building Regulations only. If the project progresses on to site without the involvement of Square Feet Architects, the client and contractor must ensure that they fulfil the duties in respect of the Construction (Design and Management) Regulations 2015. If advice is required please do not hesitate to contact Square Feet Architects.

KEY
[black lines] existing
[green lines] to be demolished
[red lines] proposed

0 2 3 4 5M



revision:



A : 95 Bell St, London, NW16TL
T : 0207 4314500
E : studio@squarefeetarchitects.co.uk
W : www.squarefeetarchitects.co.uk

drawing title:
Existing Section AA

client:
Ms L Bird

project:
8 Brookfield

date:
July '18

scale:
1:100@A3/
1:50@A1

drawing number:
1730_L_040

revision:
*

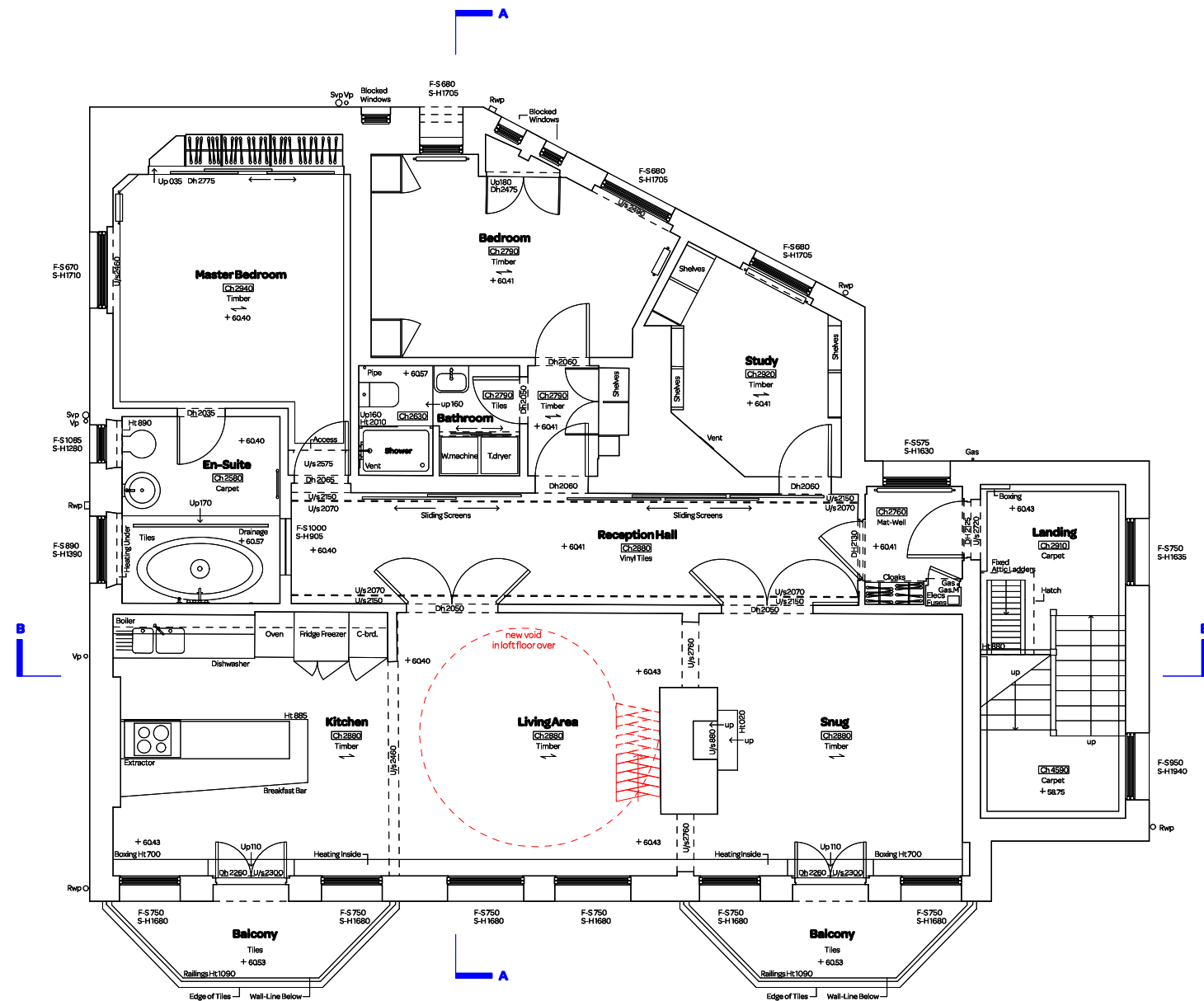

drawing title: Proposed Third Floor Plan	
client: Ms L Bird	
project: 8 Brookfield	
date: July '18	scale: 1:100@A3/ 1:50@A1
drawing number: 1730_L_110	revision: *

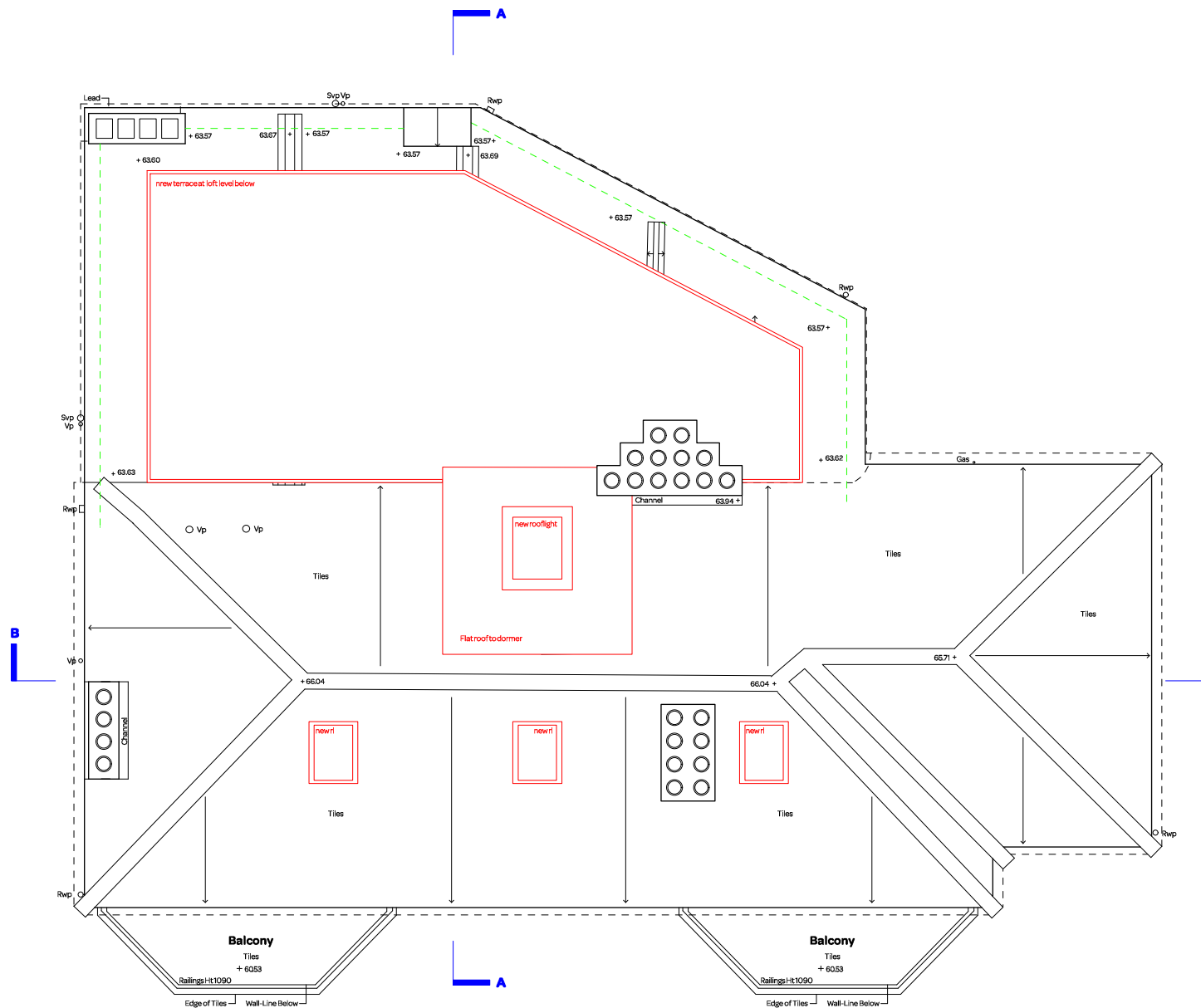

notes:

General notes:
1. Do not scale drawings. Dimensions govern.
2. All dimensions are in millimeters unless noted otherwise.
3. All dimensions shall be verified on site before proceeding with the work.
4. Square Feet Architects shall be notified in writing of any discrepancies.

Party Wall Act 1996:
Note: If the project progresses onto site without the involvement of Square Feet Architects the Client must seek advice prior to commencement of the planned works as detailed on the drawings to establish whether the works fall within the scope of the Act which required adjoining property owners to be served with a statutory notice.

C.D.M. Regulations 2015:
These drawings have been produced for the purpose of applying for Planning and Building Regulations only. If the project progresses on to site without the involvement of Square Feet Architects, the client and contractor must ensure that they fulfil the duties in respect of the Construction (Design and Management) Regulations 2015. If advice is required please do not hesitate to contact Square Feet Architects.

KEY
[black lines] existing
[green lines] to be demolished
[red lines] proposed



revision:



A : 95 Bell St, London, NW16TL
T : 0207 4314500
E : studio@squarefeetarchitects.co.uk
W : www.squarefeetarchitects.co.uk

drawing title: Proposed Roof Plan	
client: Ms L Bird	
project: 8 Brookfield	
date: July '18	scale: 1:100@A3/ 1:50@A1
drawing number: 1730_L_112	revision: *



notes:

General notes:
1. Do not scale drawings. Dimensions govern.
2. All dimensions are in millimeters unless noted otherwise.
3. All dimensions shall be verified on site before proceeding with the work.
4. Square Feet Architects shall be notified in writing of any discrepancies.

Party Wall Act 1996:
Note: If the project progresses onto site without the involvement of Square Feet Architects the Client must seek advice prior to commencement of the planned works as detailed on the drawings to establish whether the works fall within the scope of the Act which required adjoining property owners to be served with a statutory notice.

C.D.M. Regulations 2015:
These drawings have been produced for the purpose of applying for Planning and Building Regulations only. If the project progresses on to site without the involvement of Square Feet Architects, the client and contractor must ensure that they fulfil the duties in respect of the Construction (Design and Management) Regulations 2015. If advice is required please do not hesitate to contact Square Feet Architects.

KEY
[black lines] existing
[green lines] to be demolished
[red lines] proposed

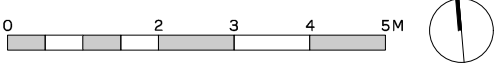

revision:



A : 95 Bell St, London, NW16TL
T : 0207 4314500
E : studio@squarefeetarchitects.co.uk
W : www.squarefeetarchitects.co.uk

drawing title: Proposed North Elevation	
client: Ms L Bird	
project: 8 Brookfield	
date: July '18	scale: 1:100@A3/ 1:50@A1
drawing number: 1730_L_120	revision: *



notes:

General notes:
1. Do not scale drawings. Dimensions govern.
2. All dimensions are in millimeters unless noted otherwise.
3. All dimensions shall be verified on site before proceeding with the work.
4. Square Feet Architects shall be notified in writing of any discrepancies.

Party Wall Act 1996:
Note: If the project progresses onto site without the involvement of Square Feet Architects the Client must seek advice prior to commencement of the planned works as detailed on the drawings to establish whether the works fall within the scope of the Act which required adjoining property owners to be served with a statutory notice.

C.D.M. Regulations 2015:
These drawings have been produced for the purpose of applying for Planning and Building Regulations only. If the project progresses on to site without the involvement of Square Feet Architects, the client and contractor must ensure that they fulfil the duties in respect of the Construction (Design and Management) Regulations 2015. If advice is required please do not hesitate to contact Square Feet Architects.

KEY
[black lines] existing
[green lines] to be demolished
[red lines] proposed



revision:



A : 95 Bell St, London, NW16TL
T : 0207 4314500
E : studio@squarefeetarchitects.co.uk
W : www.squarefeetarchitects.co.uk

drawing title: Proposed East Elevation	
client: Ms L Bird	
project: 8 Brookfield	
date: July '18	scale: 1:100@A3/ 1:50@A1
drawing number: 1730_L_121	revision: *



notes:

General notes:
1. Do not scale drawings. Dimensions govern.
2. All dimensions are in millimeters unless noted otherwise.
3. All dimensions shall be verified on site before proceeding with the work.
4. Square Feet Architects shall be notified in writing of any discrepancies.

Party Wall Act 1996:
Note: If the project progresses onto site without the involvement of Square Feet Architects the Client must seek advice prior to commencement of the planned works as detailed on the drawings to establish whether the works fall within the scope of the Act which required adjoining property owners to be served with a statutory notice.

C.D.M. Regulations 2015:
These drawings have been produced for the purpose of applying for Planning and Building Regulations only. If the project progresses on to site without the involvement of Square Feet Architects, the client and contractor must ensure that they fulfil the duties in respect of the Construction (Design and Management) Regulations 2015. If advice is required please do not hesitate to contact Square Feet Architects.

KEY
[black lines] existing
[green lines] to be demolished
[red lines] proposed

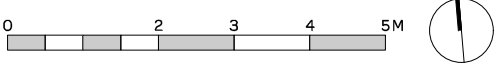

revision:



A : 95 Bell St, London, NW16TL
T : 0207 4314500
E : studio@squarefeetarchitects.co.uk
W : www.squarefeetarchitects.co.uk

drawing title: Proposed South Elevation	
client: Ms L Bird	
project: 8 Brookfield	
date: July '18	scale: 1:100@A3/ 1:50@A1
drawing number: 1730_L_122	revision: *

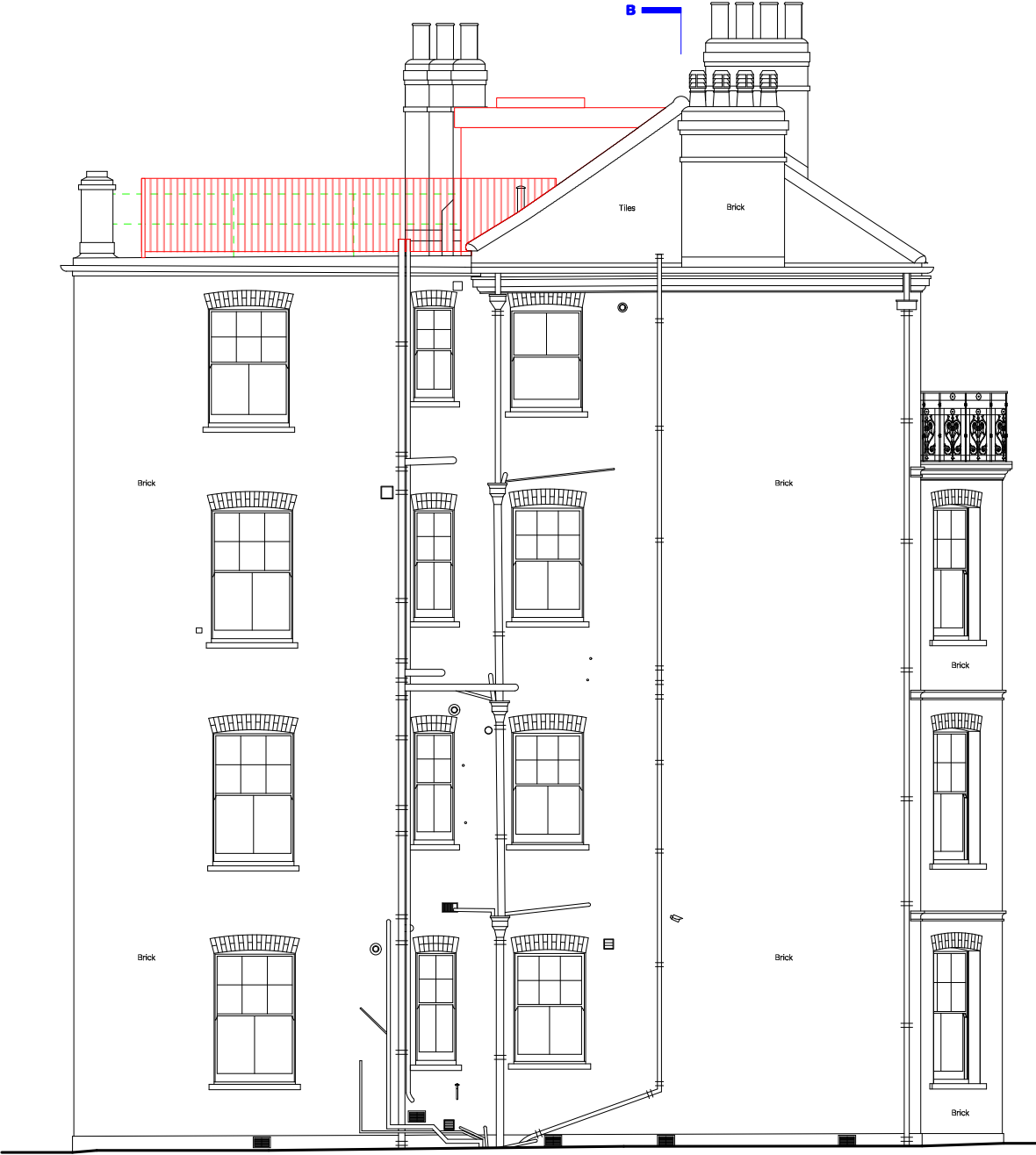

notes:

General notes:
1. Do not scale drawings. Dimensions govern.
2. All dimensions are in millimeters unless noted otherwise.
3. All dimensions shall be verified on site before proceeding with the work.
4. Square Feet Architects shall be notified in writing of any discrepancies.

Party Wall Act 1996:
Note: If the project progresses onto site without the involvement of Square Feet Architects the Client must seek advice prior to commencement of the planned works as detailed on the drawings to establish whether the works fall within the scope of the Act which required adjoining property owners to be served with a statutory notice.

C.D.M. Regulations 2015:
These drawings have been produced for the purpose of applying for Planning and Building Regulations only. If the project progresses on to site without the involvement of Square Feet Architects, the client and contractor must ensure that they fulfil the duties in respect of the Construction (Design and Management) Regulations 2015. If advice is required please do not hesitate to contact Square Feet Architects.

KEY
[black lines] existing
[green lines] to be demolished
[red lines] proposed





revision:	

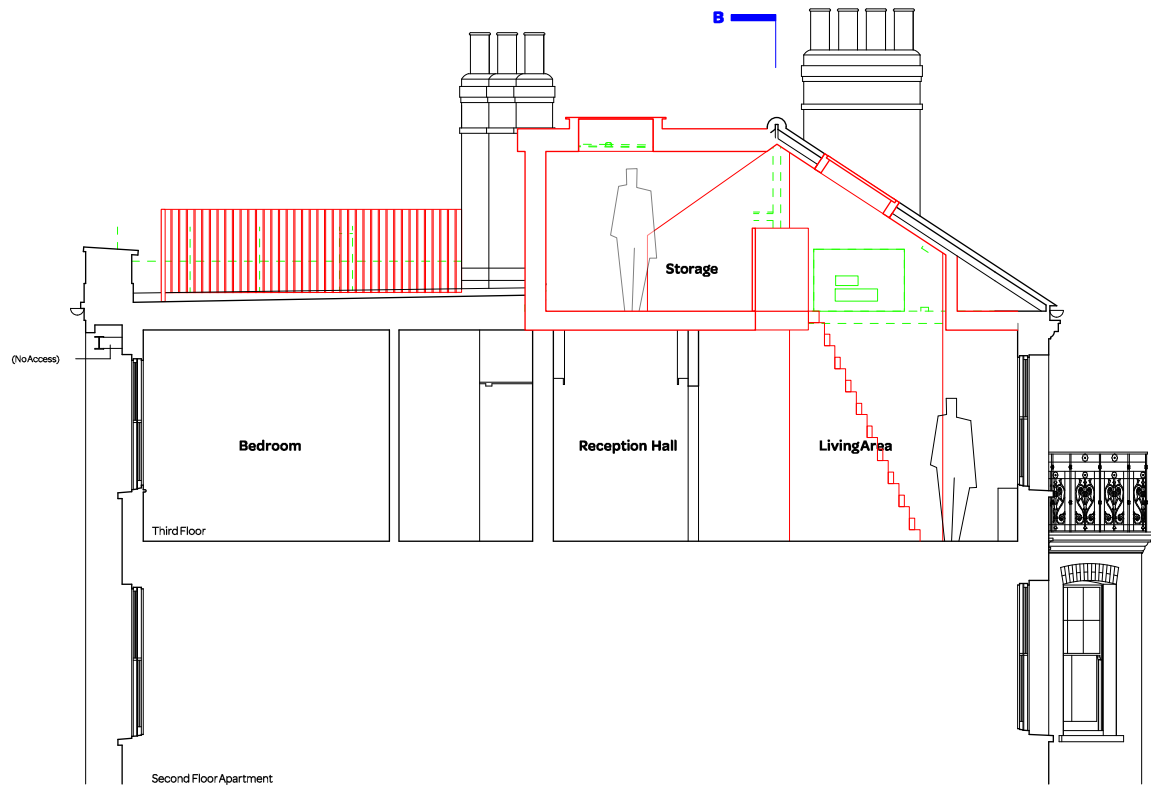

A : 95 Bell St, London, NW16TL
T : 0207 4314500
E : studio@squarefeetarchitects.co.uk
W : www.squarefeetarchitects.co.uk

drawing title: Proposed West Elevation	
client: Ms L Bird	
project: 8 Brookfield	
date: July '18	scale: 1:100@A3/ 1:50@A1
drawing number: 1730_L_123	revision: *



notes:		revision:		<div><div>SQUARE FEET ARCHITECTS</div><div>A : 95 Bell St, London, NW16TL T : 0207 4314500 E : studio@squarefeetarchitects.co.uk W : www.squarefeetarchitects.co.uk</div></div>	drawing title:			
<div><div><div>General notes:</div><div>1. Do not scale drawings. Dimensions govern. 2. All dimensions are in millimeters unless noted otherwise. 3. All dimensions shall be verified on site before proceeding with the work. 4. Square Feet Architects shall be notified in writing of any discrepancies.</div><div>Party Wall Act 1996: Note: If the project progresses onto site without the involvement of Square Feet Architects the Client must seek advice prior to commencement of the planned works as detailed on the drawings to establish whether the works fall within the scope of the Act which required adjoining property owners to be served with a statutory notice.</div></div><div><div>C.D.M. Regulations 2015: These drawings have been produced for the purpose of applying for Planning and Building Regulations only. If the project progresses on to site without the involvement of Square Feet Architects, the client and contractor must ensure that they fulfil the duties in respect of the Construction (Design and Management) Regulations 2015. If advice is required please do not hesitate to contact Square Feet Architects.</div><div>KEY <div><div>black lines</div>existing</div><div><div>green lines</div>to be demolished</div><div><div>red lines</div>proposed</div></div></div></div> <div><div><div>0</div><div>2</div><div>3</div><div>4</div><div>5M</div></div><div></div></div>						client:		
						project:		
						date:		
						drawing number:		
						scale:		
						revision:		