





Key

-  Existing wall to be retained
-  Proposed new wall
-  Denotes area to be demolished
-  Site boundary



Existing Site Layout 1:100

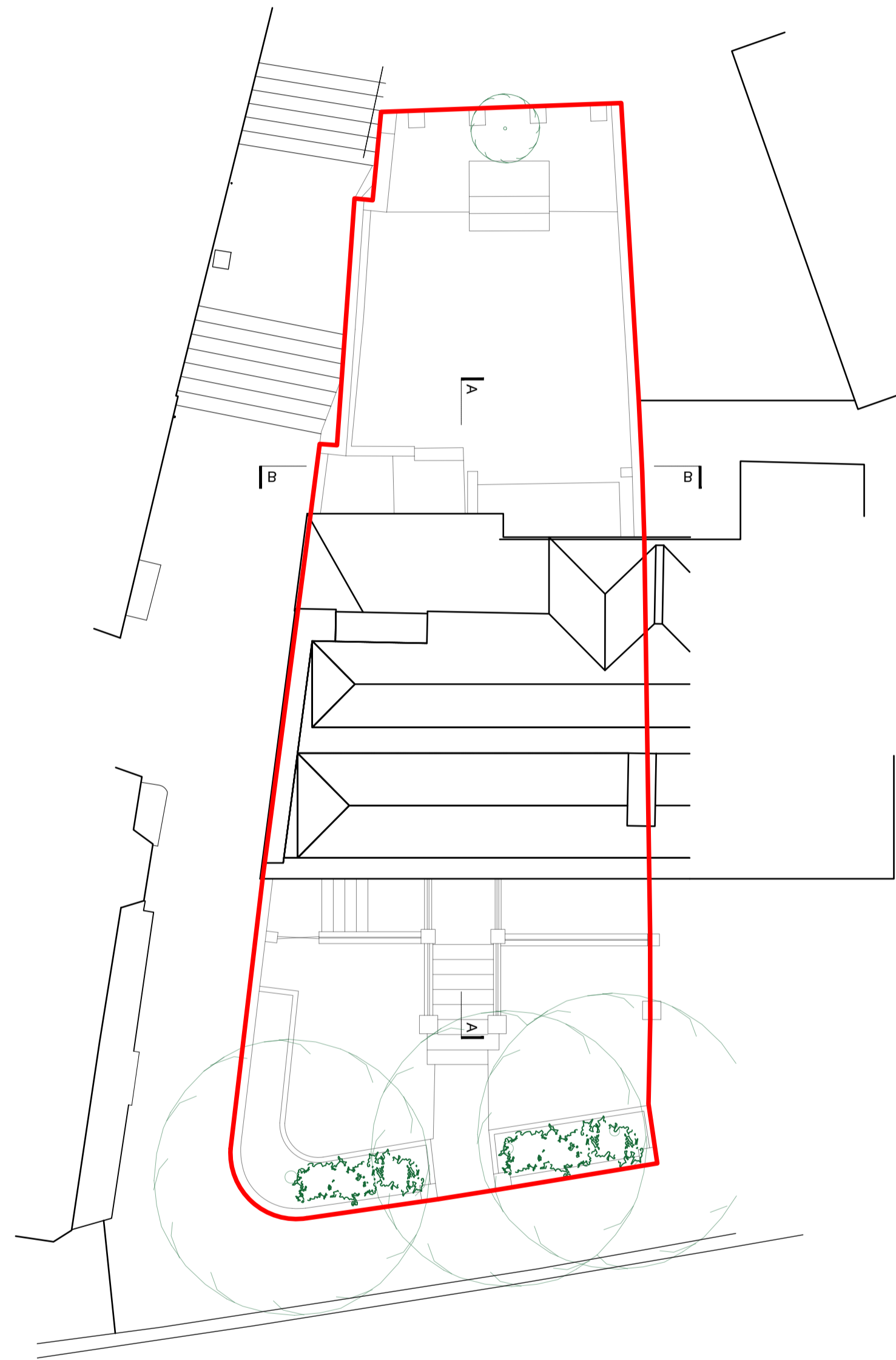
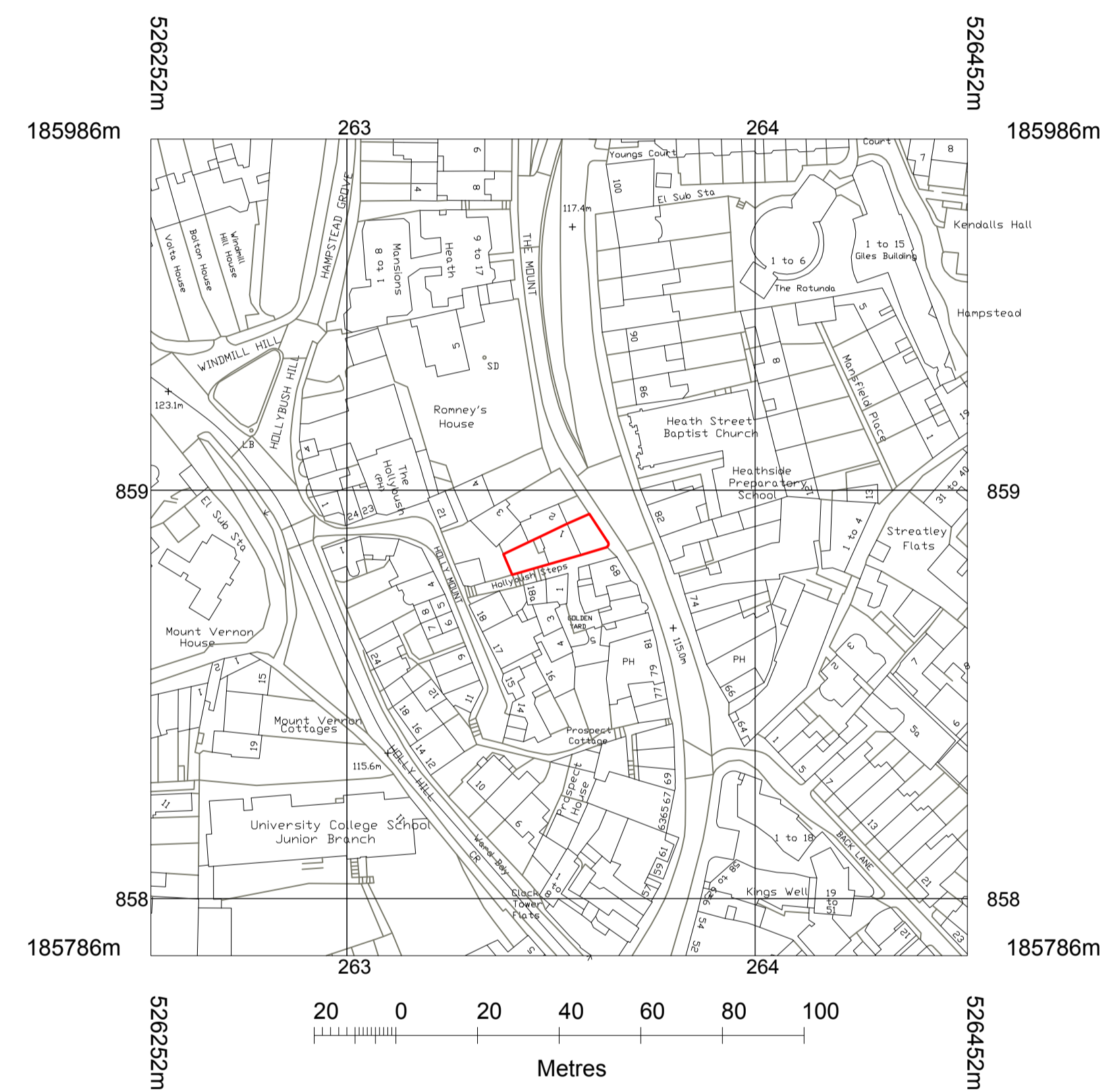
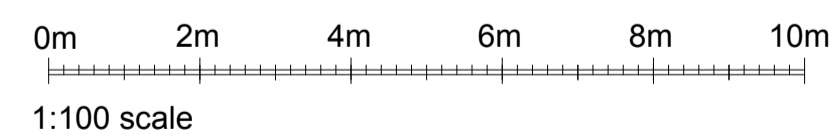

© Crown copyright and database rights 2018 OS 100035409
 Reproduction in whole or in part is prohibited without the permission of
 Ordnance Survey.

Site Location Plan 1:1250

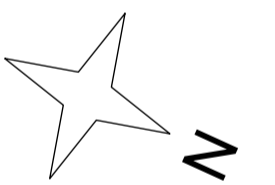

ALL DIMENSIONS APPROXIMATE

SCHEME DESIGN SUBJECT TO
 STRUCTURAL ENGINEER /SERVICES ENGINEER,
 & PLANNERS COMMENT

FOR PLANNING

By Description

BB PARTNERSHIP LTD
 CHARTERED ARCHITECTS

Studios 33-34, 10 Horsey St, London, N7 8EL
 Tel 020 7336 8555 - e-mail - architect@bbpartnership.co.uk

client
 Andrew and Michaela Saffrin

project
 1 The Mount
 Hampstead
 NW3 6SZ

drawing
 Site Location Map & Layout Plan

date	scale	drawn by
Jun 18	As shown at A1	MC

drg.no.	revision
FWG_101	-

© 2018 BB PARTNERSHIP LIMITED - ALL RIGHTS RESERVED
 DO NOT SCALE - CHECK ALL DIMENSIONS ON SITE