

GROUND FLOOR PLAN

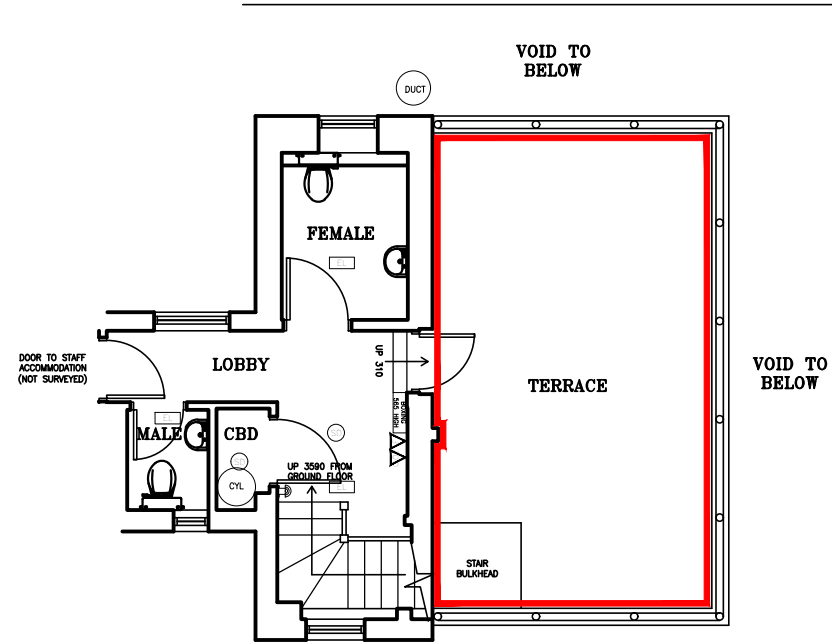

FIRST FLOOR PLAN

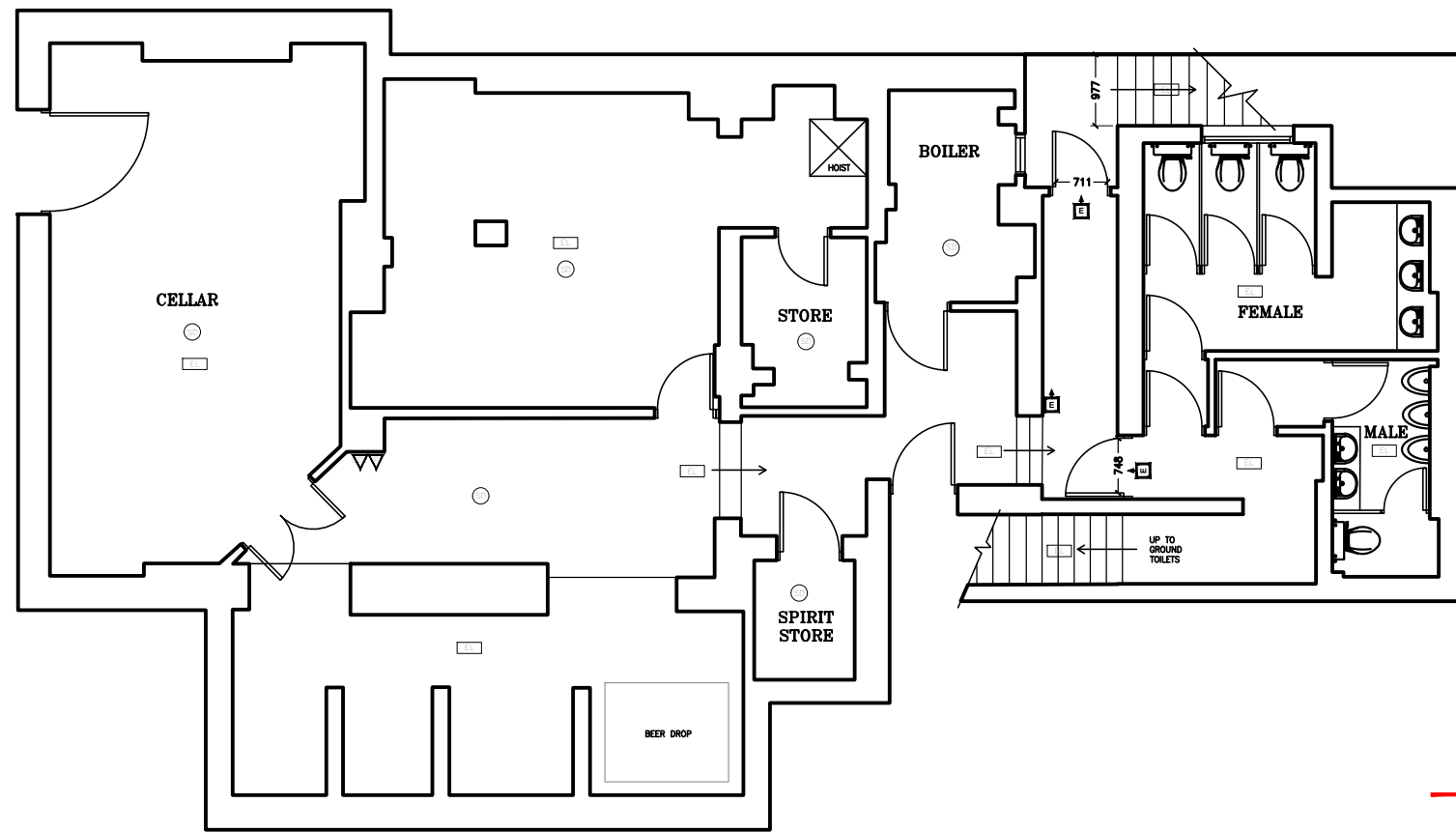

BASEMENT PLAN

— LICENSABLE ACTIVITIES

ANYTHING SHOWN ON THIS PLAN WHICH IS NOT REQUIRED BY THE PLAN REGULATIONS IS FOR ILLUSTRATIVE PURPOSES ONLY AND DOES NOT FORM PART OF THE PREMISES LICENSE

THE POSITION OF FIRE SAFETY EQUIPMENT AS SHOWN ON THE PLAN OR SUCH OTHER POSITION AS AGREED FROM TIME TO TIME IN CONSULTATION WITH THE FIRE AUTHORITY

FIRE REQUIREMENTS

- EMERGENCY LIGHT FITTINGS
- ILLUMINATED EMERGENCY EXIT SIGN (MAINTAINED)
- SMOKE DETECTOR
- HEAT DETECTOR
- FIRE ALARM CALL POINT
- ALARM BELL/SOUNDER
- CARBON DIOXIDE EXTINGUISHER
- FIRE BLANKET
- WATER EXTINGUISHER
- FOAM EXTINGUISHER
- FIRE PROCEDURE NOTICE
- FIRE BLANKET
- EXIT DOORS FITTED WITH PUSH BARS AND PANIC BOLTS
 'PUSH BAR TO OPEN' NOTICE TO BE FITTED ABOVE THE PUSH BAR IN 50mm HIGH WHITE LETTERING ON GREEN BACKGROUND.
 PUSH BARS FITTED BETWEEN 900mm & 1100mm ABOVE FINISHED FLOOR LEVEL FASTENINGS INSTALLED TO B.S.5725 : PART 1 : 1981
- NOTICE 'FIRE DOOR KEEP LOCKED SHUT' IN 50mm HIGH WHITE LETTERING ON BLUE BACKGROUND.
- NOTICE 'FIRE DOOR KEEP SHUT' IN 50mm HIGH WHITE LETTERING ON BLUE BACKGROUND.

August 2018

Rev: A
 Drawing Number: 3217-80

Scale: 1:100 @A1

Project: BUCKS HEAD
 Camden

Pembrook Design

Summit House, Horseshoe Road, The Pinnacles, Harlow, Essex, CM19 5BN
 Tel: 01279 433686 Fax: 01279 433689

NOTE: CONTRACTORS ARE TO CHECK ALL SIZES AND DIMENSIONS BEFORE SETTING OUT ANY SITE OR SHOPWORK ANY ERRORS OR DISCREPANCIES TO BE REPORTED AND RESOLVED BY THE SITE SPECIFIC PROJECT DESIGNER/BUILDER AND RESPECTIVE AGENTS.