

PROPOSED REAR ELEVATION

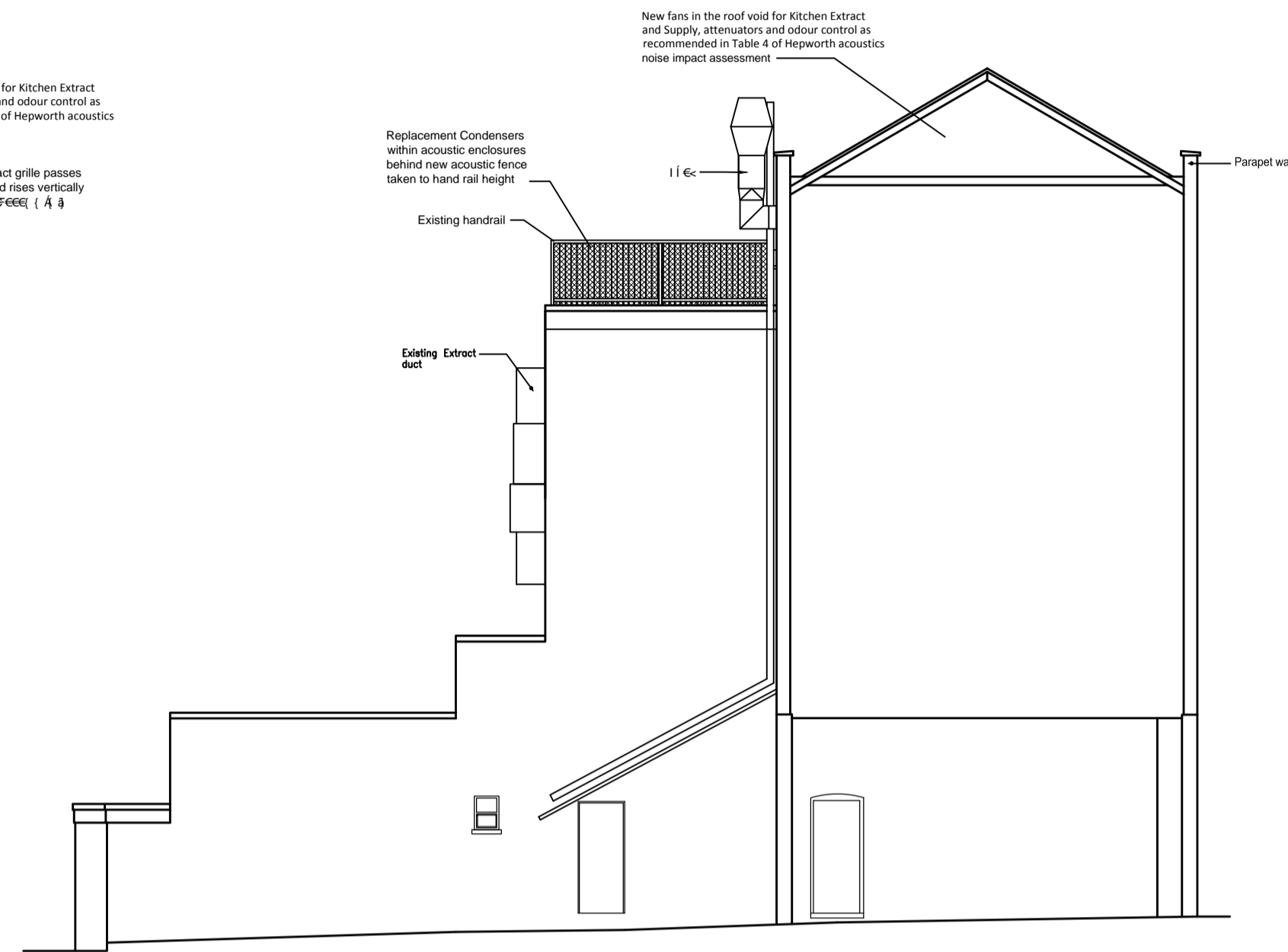

PROPOSED SIDE ELEVATION/SECTION

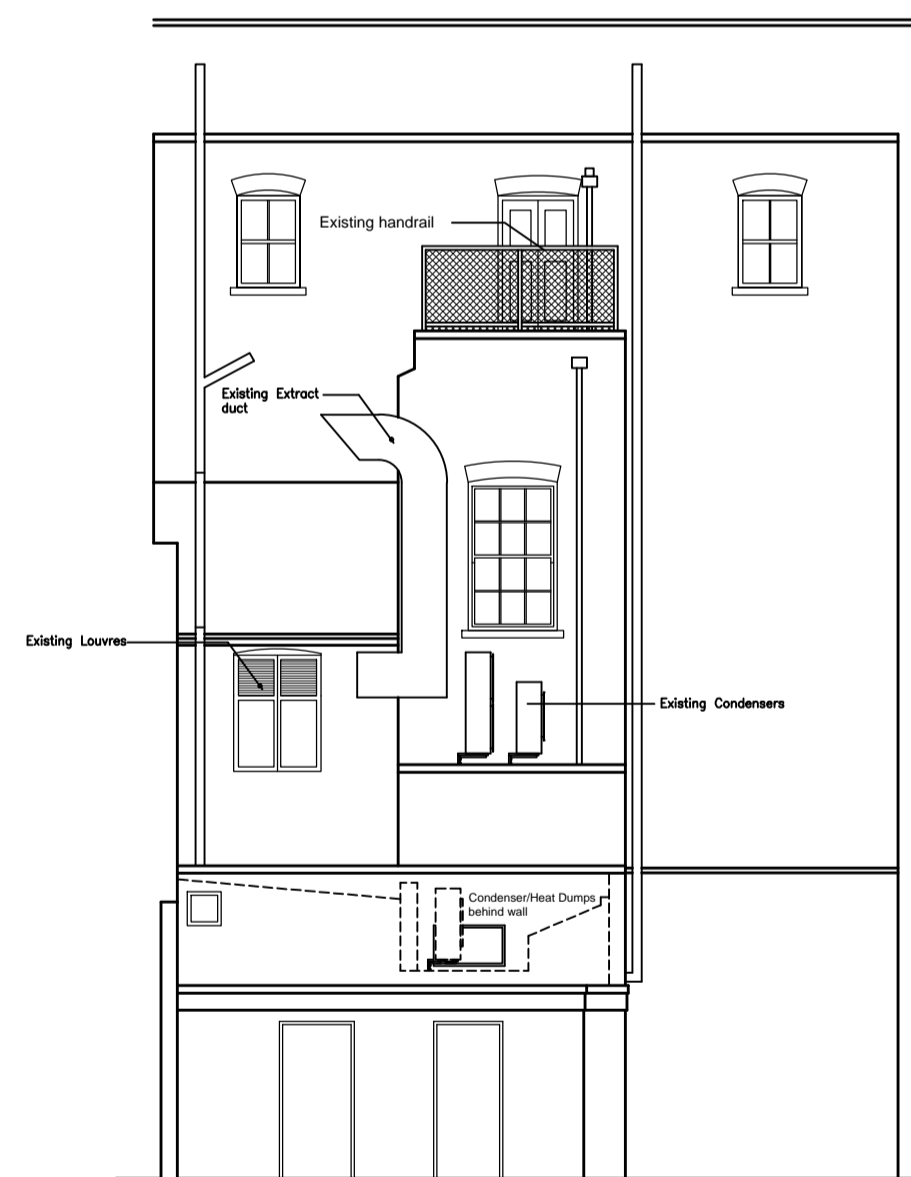

EXISTING REAR ELEVATION

THE LORE OF THE LAND

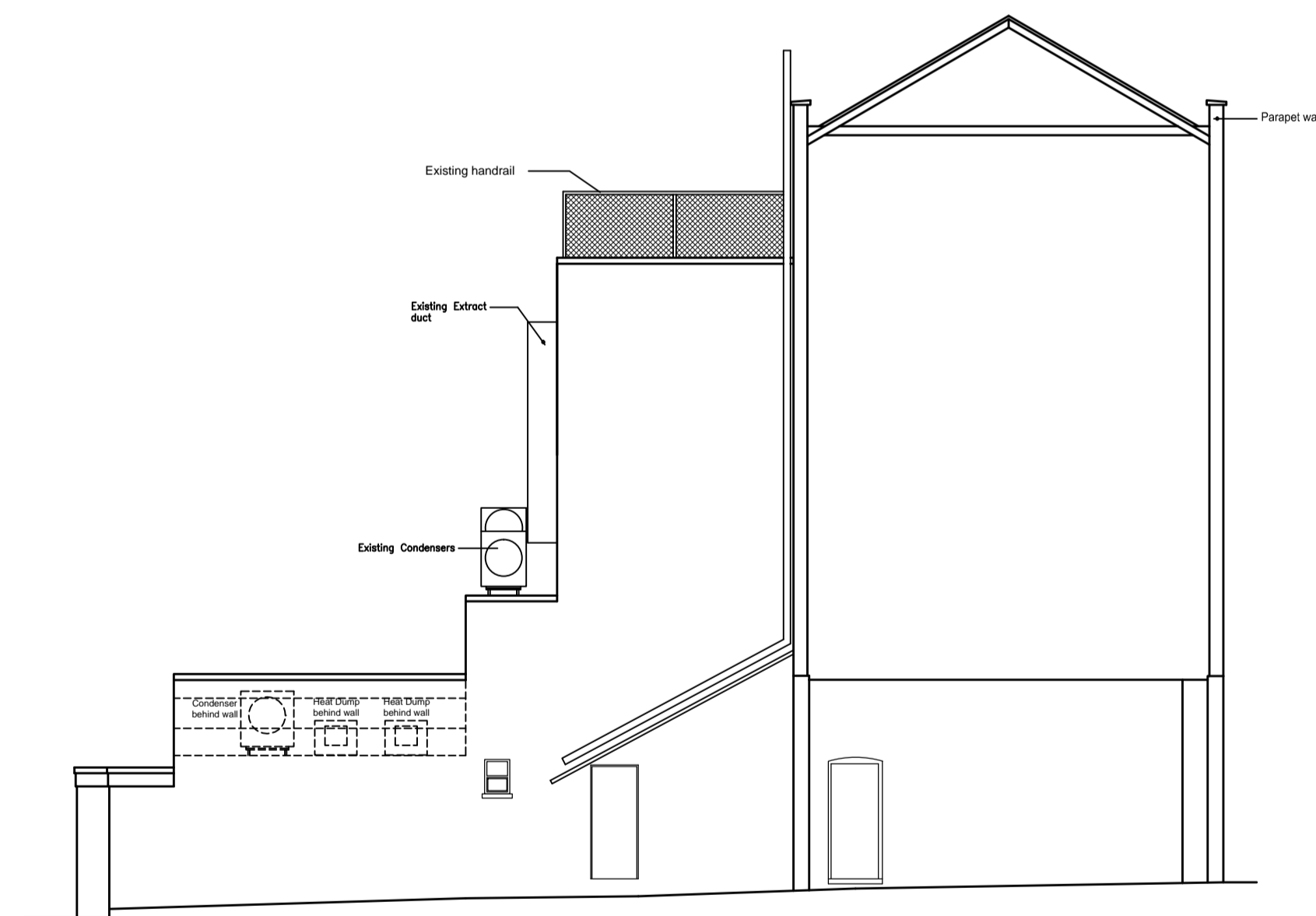

EXISTING SIDE ELEVATION/SECTION

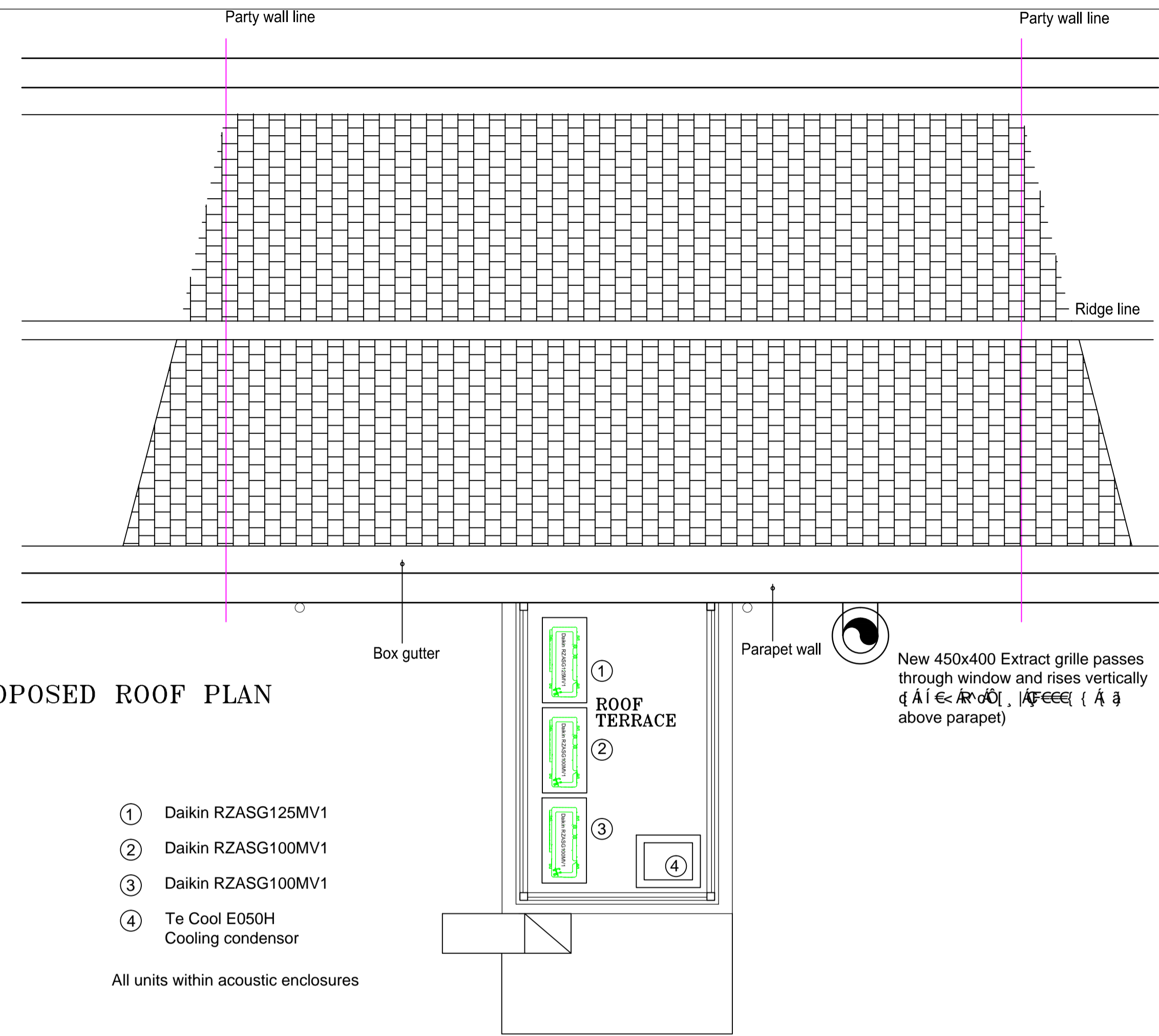
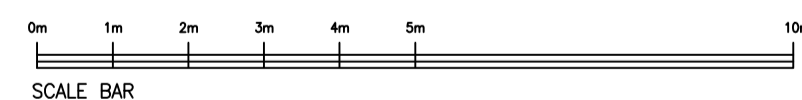

PROPOSED ROOF PLAN

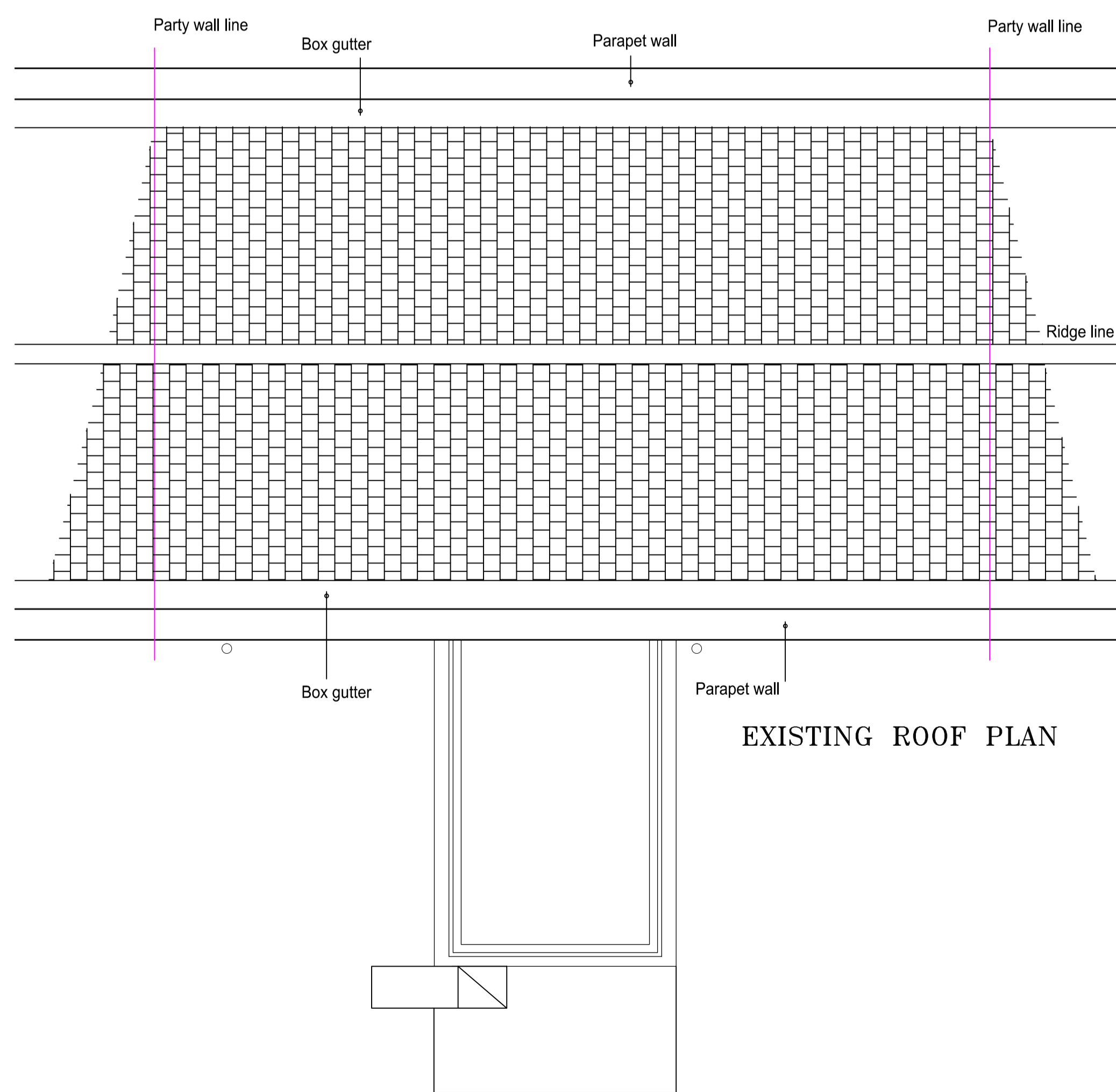

K	Acoustic enclosure added to existing extract duct along with a silencer. Acoustic enclosures added to existing heat dumps.	TAM	3.10.18
J	Cellar cooling condenser re-instated	TAM	14.9.18
I	Duct work revised. A/C enclosures added	TAM	9.9.18
H	A/C References revised.	TAM	15.8.18
G	A/C Technical Details omitted.	TAM	14.8.18
F	ACOUSTIC FENCE REVISED. DOORS SHOWN.	TAM	8.8.18
E	ACOUSTIC FENCE SHOWN AT CORRECT HEIGHT	TAM	5.8.18
D	ELEVATIONS REVISED. ROOF PLANS ADDED	TAM	20.6.18
C	NEW AC UNITS OMITTED. EXISTING AC UNITS REPLACED AND MOVED TO HIGH LEVEL. EXISTING EXTRACT SHOWN IN CORRECT POSITION. PARAPET WALL SHOWN IN SECTION. FREEZE/FREEZER CONDENSER ADDED AT HIGH LEVEL.	TAM	2.7.18
B	EXISTING AND PROPOSED ROOF PLANS ADDED	TAM	13.6.18
A	EXISTING EXTRACT DUCT REINSTATED	TAM	5.6.18

PembrookDesign

Summit House, Horsecroft Road, The Pinnacles, Harlow, Essex, CM19 5BN
 Tel: 01279 433888 Fax: 01279 433889
 E-Mail: pembrook@pembrook.co.uk
 Website: www.pembrook.co.uk

Client: The Fat Boy Pub Co.

Project: THE LORE OF THE LAND
 4 CONWAY STREET
 FITZROVIA, LONDON
 W1T 6BB

Drawing Title: EXISTING AND PROPOSED PLANS,
 SIDE AND REAR ELEVATIONS
 FOR A/C AND DUCTWORK

Drawing No: 3175/35
 Scale: 1:100@A1
 Date: APRIL 2018
 Drawn By: TAM

Revision: A B C D E F G H I J K

Drawing not to be scaled. Dimensions indicated must be checked on site before manufacture by contractor, any discrepancy should be reported immediately.