

New 450x400 Extract grille passes through window and is acoustically sealed (1000mm min above parapet)

New 850x850 FAI grille in wall

New silencer to Hepworths Acoustic Report P18-171-R01 v5

Existing extract fan enclosed with new acoustic enclosure to Hepworth Acoustics Report P18-171-R01 v5

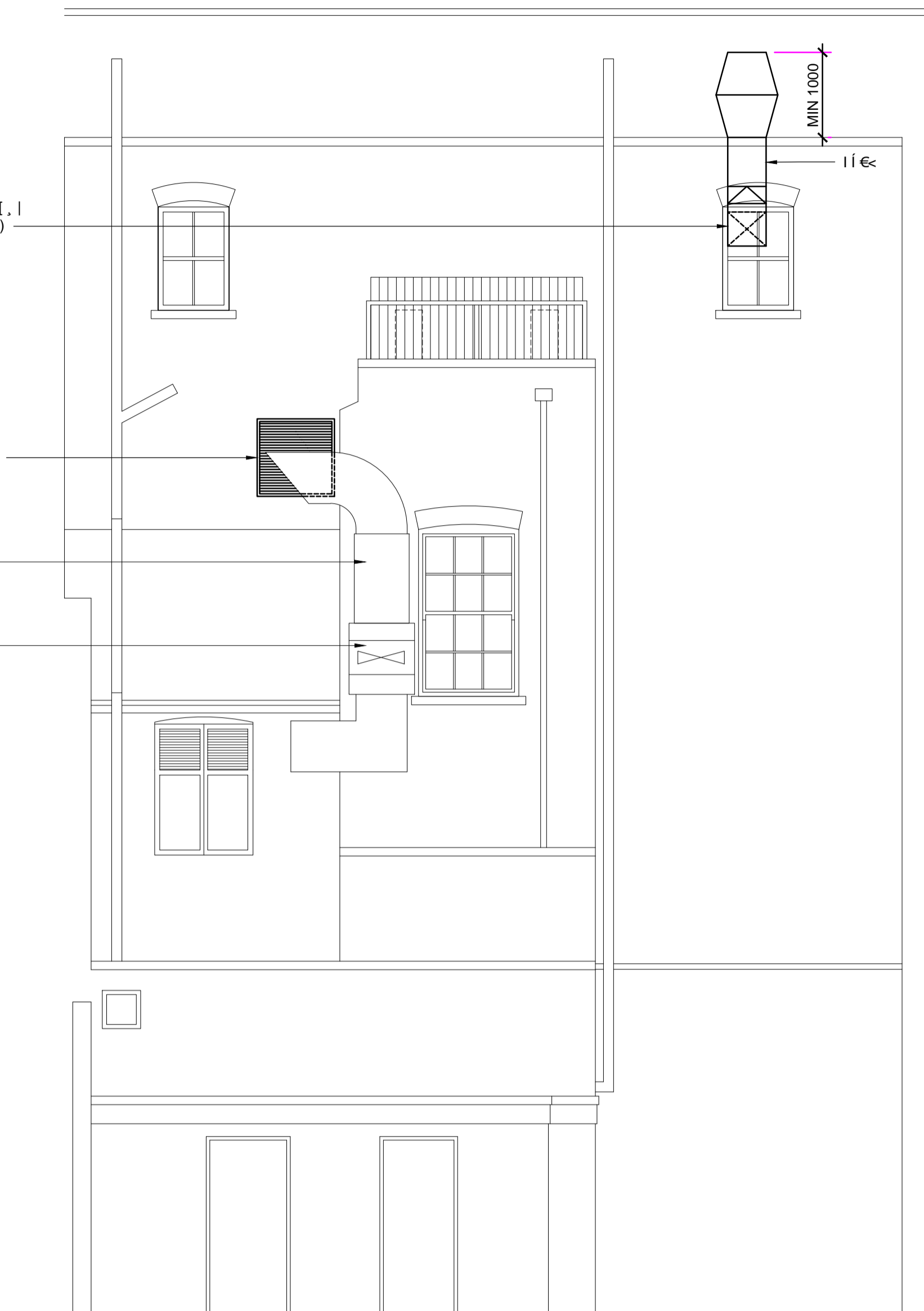

PROPOSED REAR ELEVATION

Rev.	Date	Details	Drawn	Checked
C	02.10.18	Silencer and Extract Fan Enclosure added to existing extract	TAM	
B	07.09.18	Ducts re-located for planning	CD	JM
A	31.08.18	Supply & Extract Roof terminal positions corrected	CD	JM

Client: The Fat Boy Pub Co.

Issued for:  
FOR APPROVAL

Project:  
THE LORE OF THE LAND  
4 CONWAY STREET  
FITZROVIA,  
LONDON  
W1T 6BB

Project No:

Draw No:  
V 001

Rev:  
C

Drawing:  
VENTILATION DUCTWORK  
3RD FLOOR LAYOUT &  
SECTIONS  
REAR ELEVATION

Scale:  
1:50@A1

Drawn By: Date:  
CD JUNE '18

Checked By: Date: