

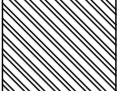

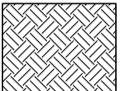

All dimensions are to be checked on site and any discrepancies, errors or omissions are to be reported to the architect prior to commencement of works.

**KEY**

-  EXISTING STRUCTURE
-  NEW STRUCTURE
-  TOP SOIL / EARTH
-  SITE BOUNDARY
-  EXISTING PLAN / FOOTPRINT
-  APPROVED PLAN / FOOTPRINT

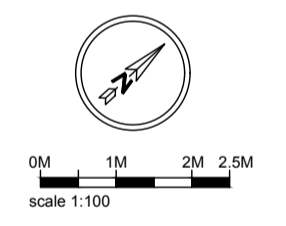
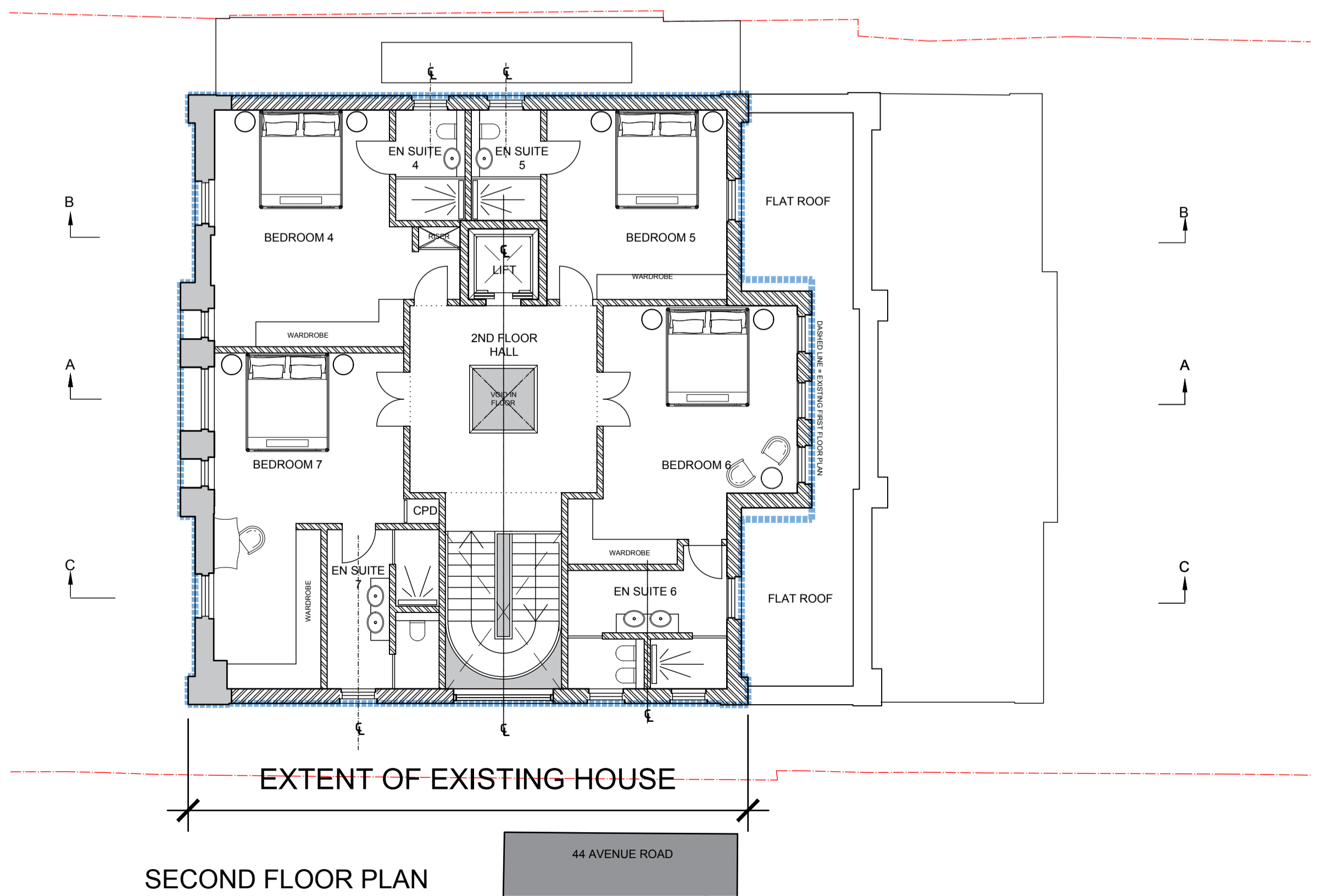
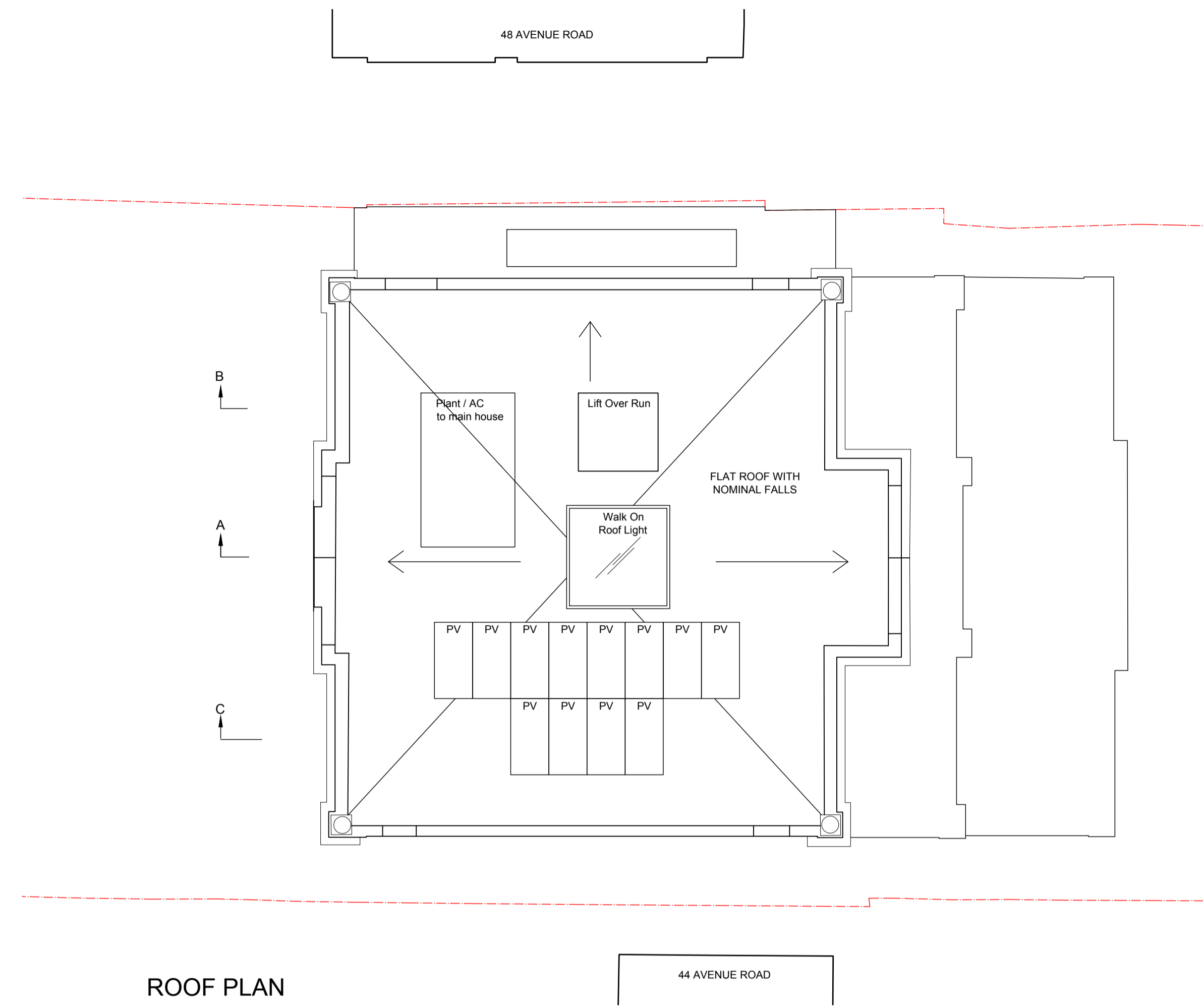
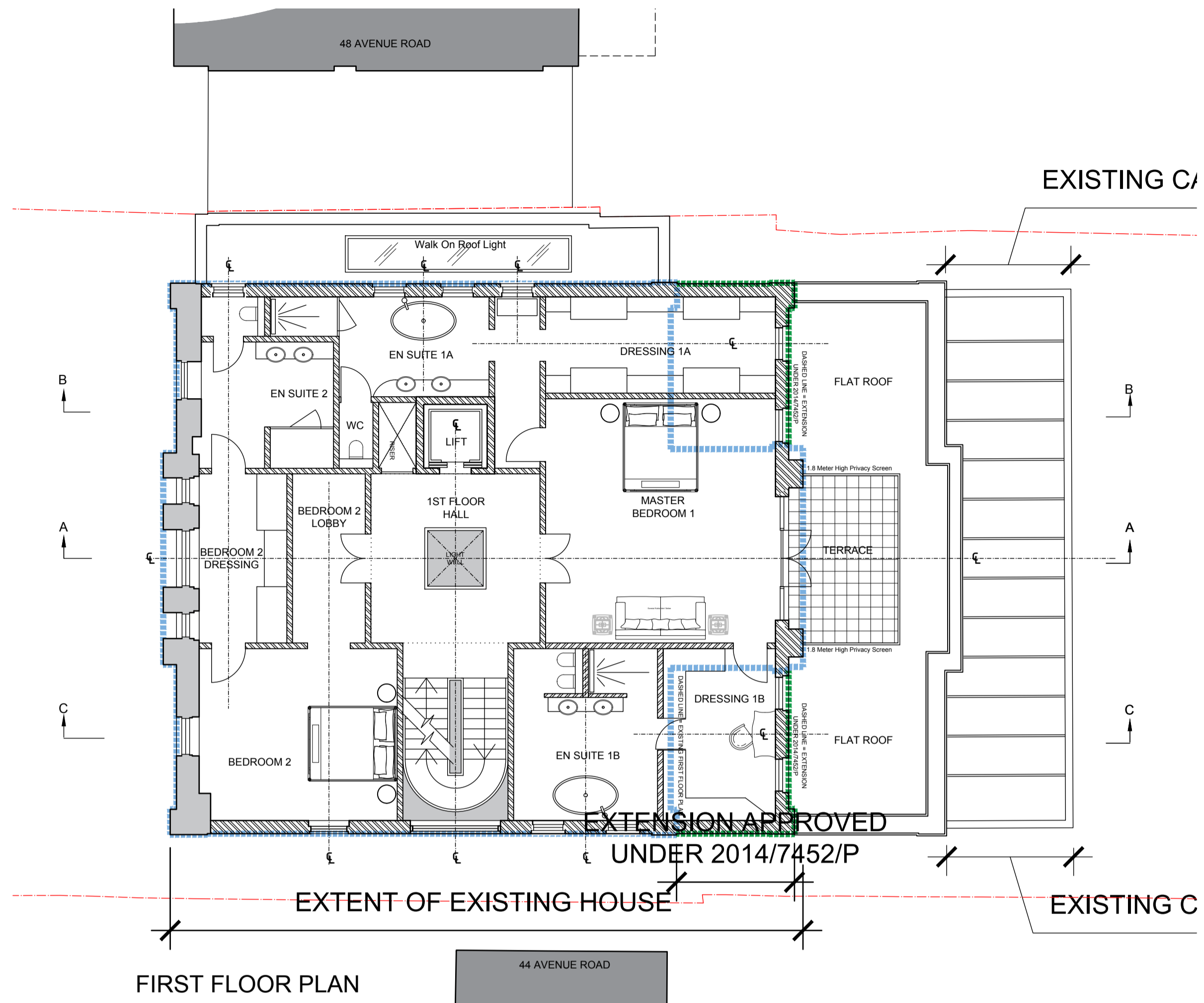

Subject to detailed dimensional survey  
 -Please note these drawings are based on existing drawings prepared by others. BB Partnership cannot be held responsible for any discrepancies and/or inaccuracy that may arise

SURVEY DRAWING PRODUCED BY  
 'LASER SURVEYS'

**FOR PLANNING**

**BB PARTNERSHIP LTD**  
 CHARTERED ARCHITECTS  
 THE TRAFALGAR, 17 REMINGTON STREET, LONDON N1 8QH  
 TEL . 020 7336 8555 FAX . 020 7336 8777  
 e-mail . architect@bbpartnership.co.uk

client	Brightwood Ltd.		
project	46 Avenue Road NW8 6HS New Build House Behind Retained Facade Including New Basement		
drawing	PROPOSED NEW PLANS First & Second & Roof Plans		
date	scale	drawn by	
29.04.13	1:100 at A1	LA	
drg.no.	FQM-105	rev.	A