

EXISTING BASEMENT PLAN

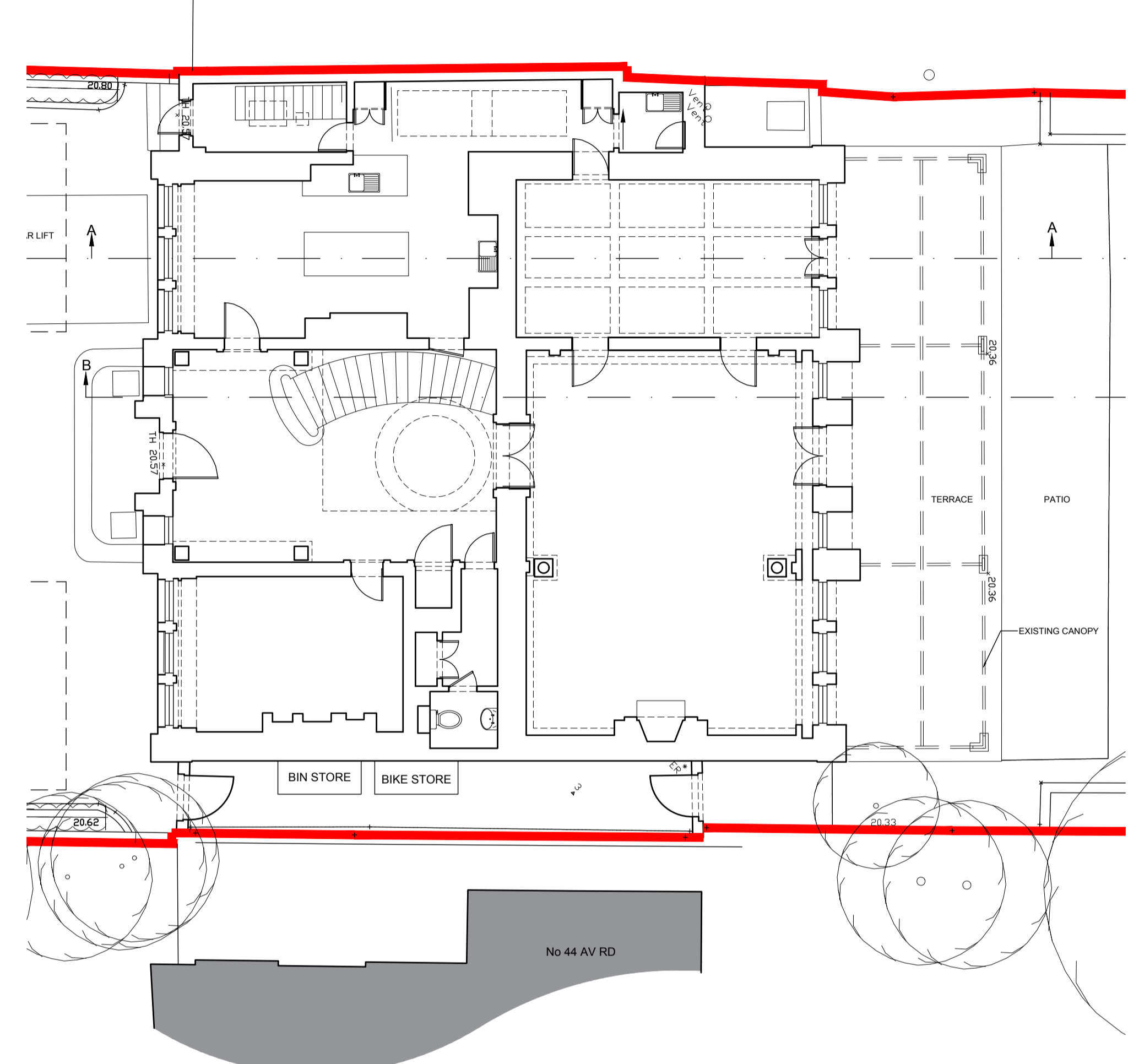

EXISTING GROUND FLOOR PLAN

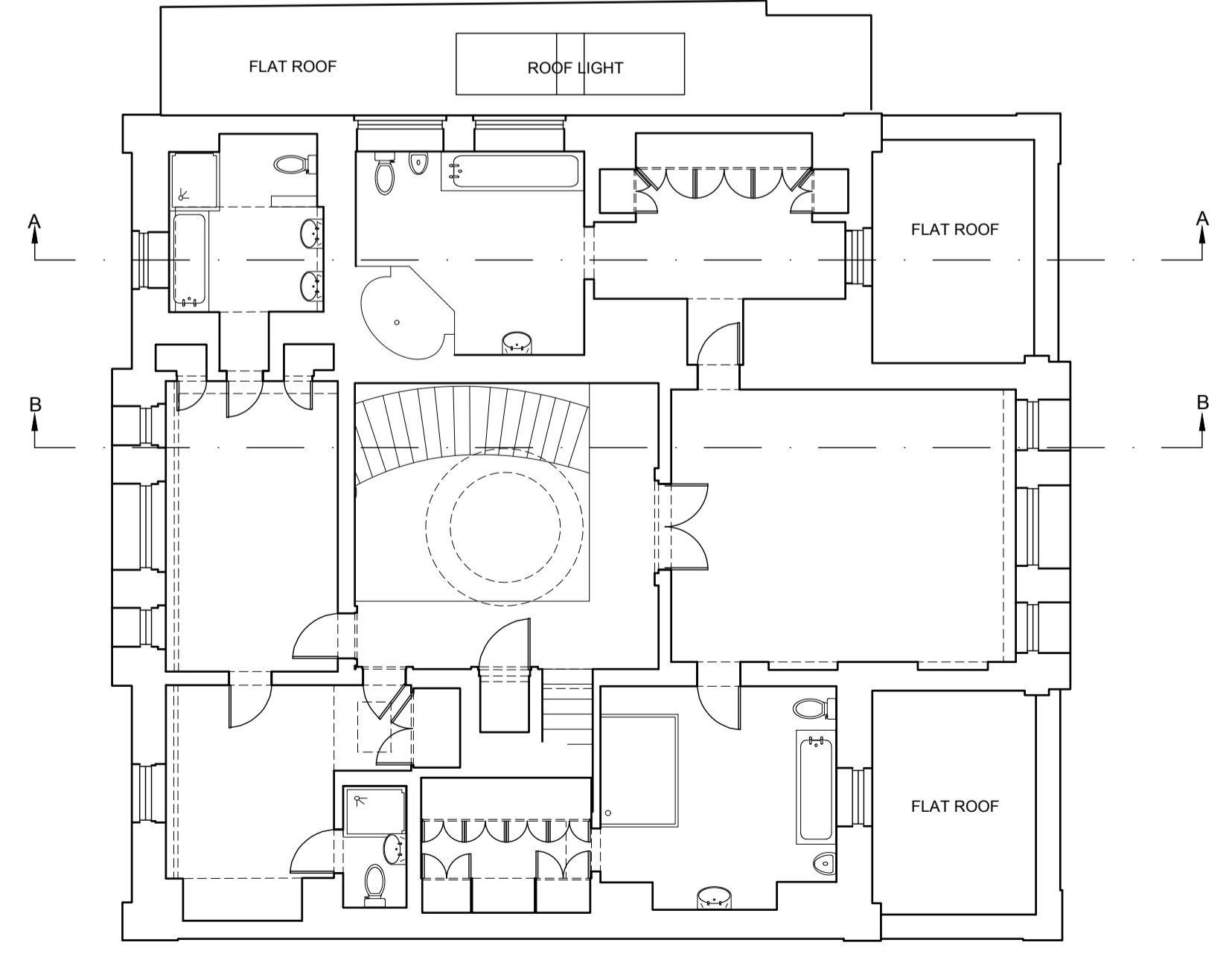

EXISTING FIRST FLOOR PLAN

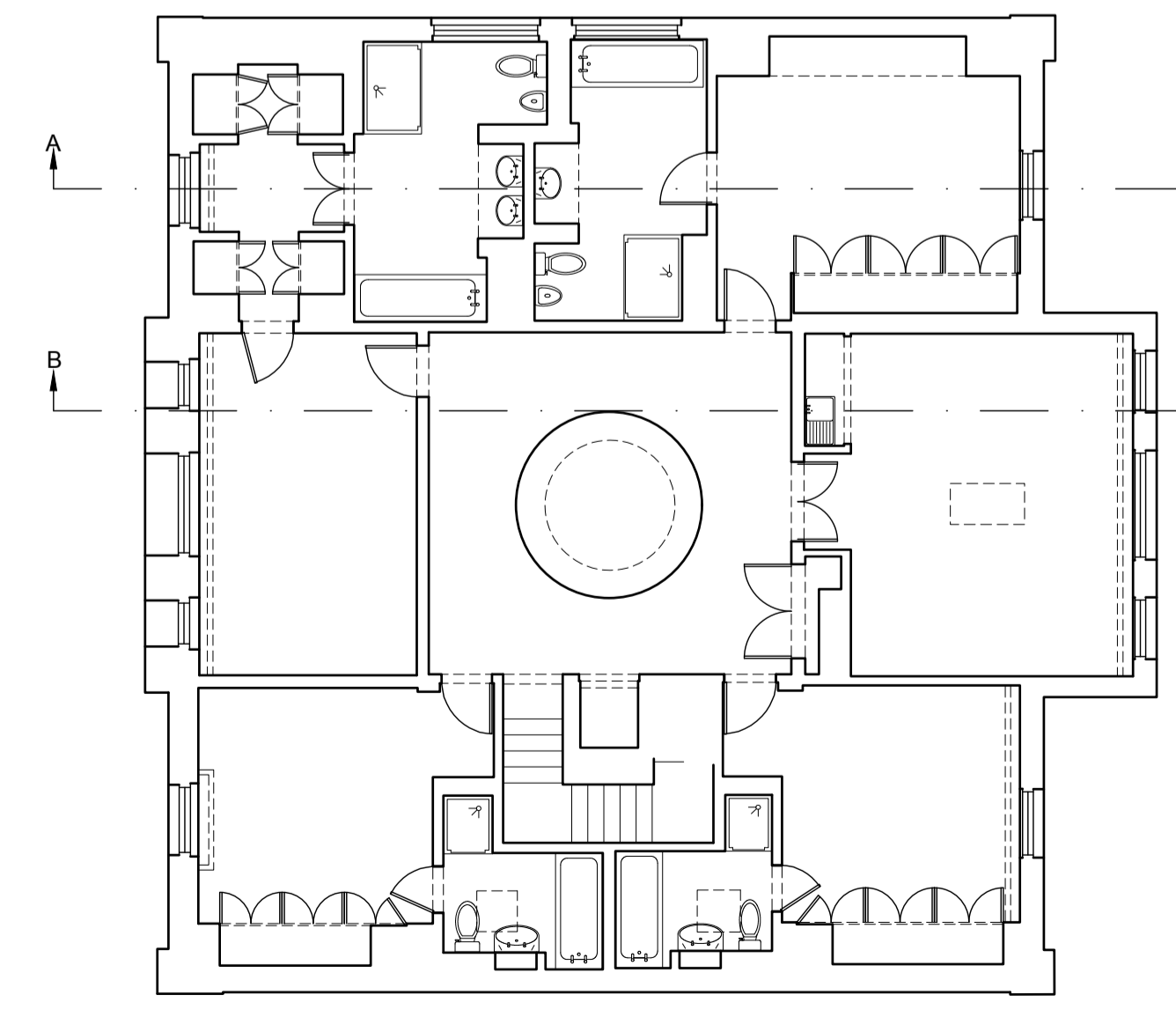

EXISTING SECOND FLOOR PLAN

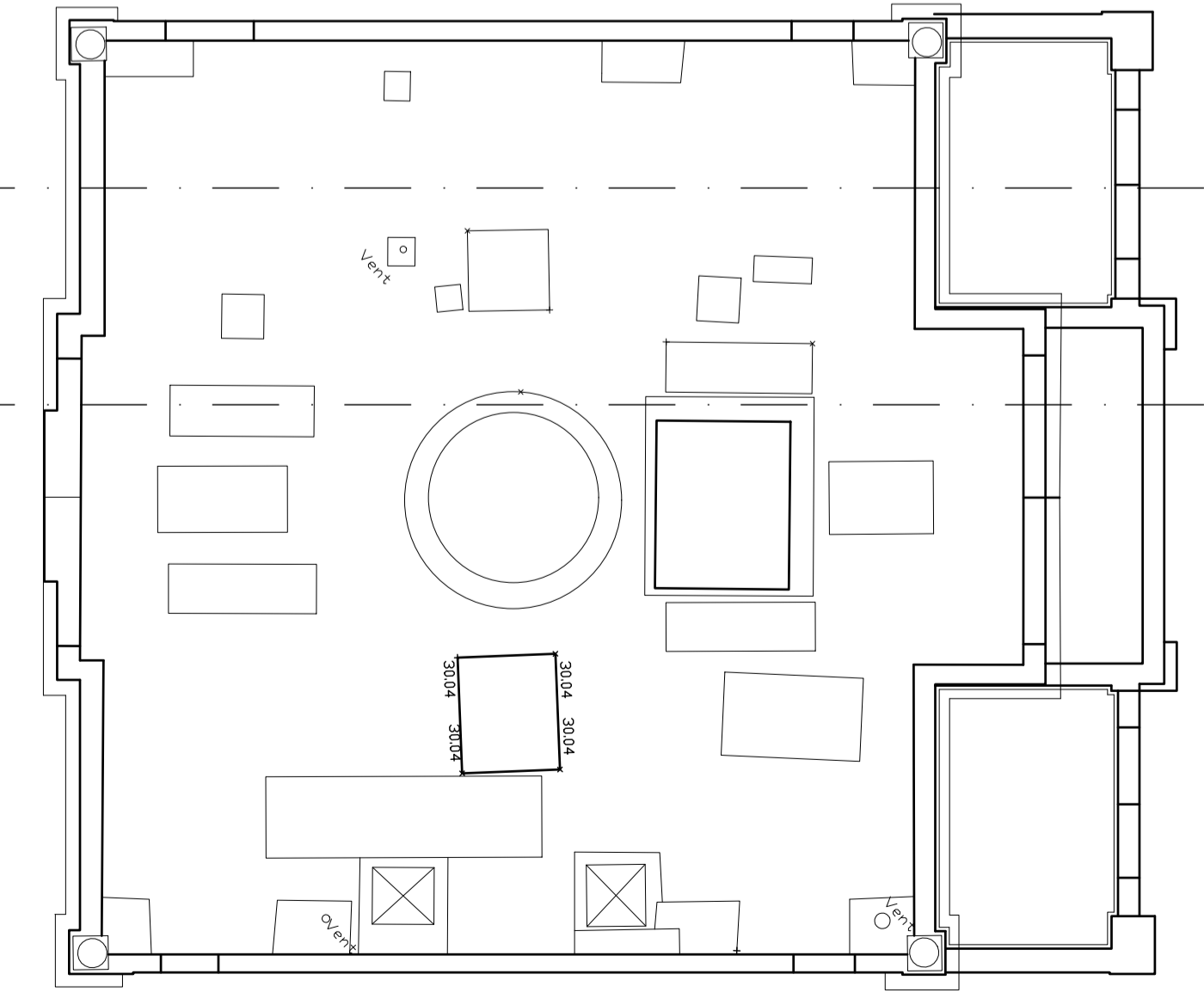

EXISTING ROOF PLAN

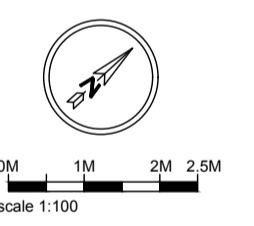

Subject to detailed dimensional survey
 -Please note these drawings are based on existing drawings prepared by others. BB Partnership cannot be held responsible for any discrepancies and/or inaccuracy that may arise

SURVEY DRAWING PRODUCED BY
 "LASER SURVEYS"

FOR PLANNING

BB PARTNERSHIP LTD
 CHARTERED ARCHITECTS
 THE TRAFALGAR - 17 REMINGTON STREET - LONDON N1 6DH
 TEL . 020 7336 8555 FAX . 020 7336 8777
 e-mail . architect@bbpartnership.co.uk

client	Brightwood Ltd.	
project	46 Avenue Road NW8 6HS New Build House Behind Retained Facade Including New Basement	
drawing	EXISTING PLANS: Basement, Ground, First & Second Floor Plans	
date	scale	drawn by
29.04.13	1:100 at A1	LA
drg.no.	FQM-102	rev. A