

USE FIGURED DIMENSIONS ONLY. DO NOT SCALE FROM THIS DRAWING EXCEPT FOR PLANNING PURPOSES. ALL DIMENSIONS MUST BE CHECKED ON SITE. ANY INCONSISTENCIES MUST BE REPORTED BACK TO THE ARCHITECT. THIS DRAWING AND ANY DESIGN INDICATED THEREON ARE THE COPYRIGHT OF BROOKS MURRAY ARCHITECTS. ALL RIGHTS ARE RESERVED. NO PART OF THIS WORK MAY BE REPRODUCED WITHOUT PRIOR PERMISSION IN WRITING FROM BROOKS MURRAY ARCHITECTS. PLANNING STAGE DRAWINGS SHOULD NOT BE USED FOR CONSTRUCTION.

REV.	AMENDMENT	BY:	DATE

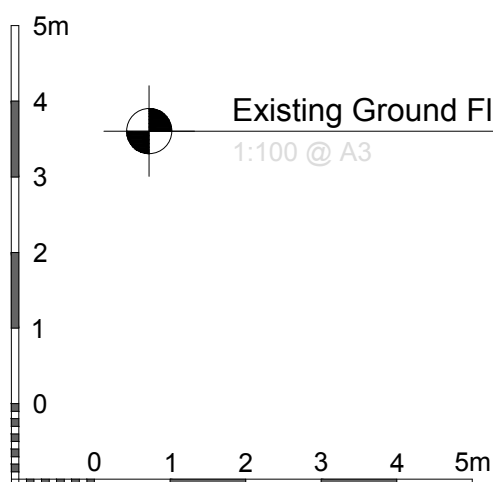
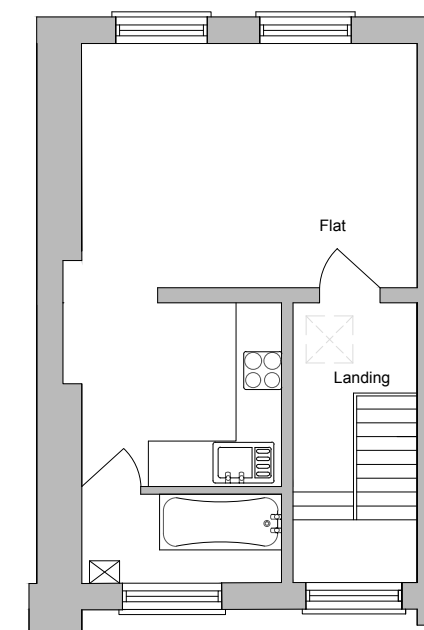
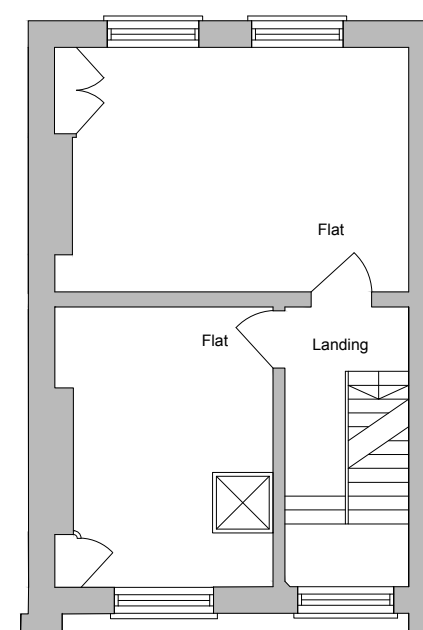
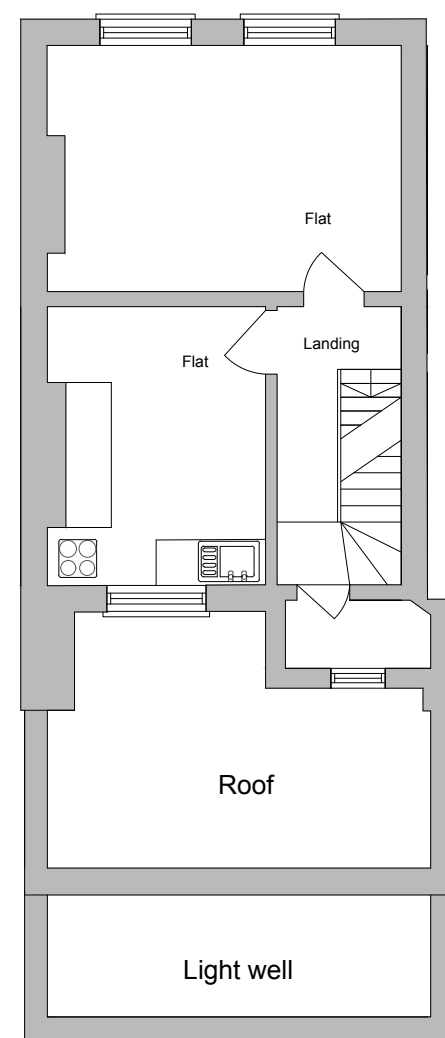
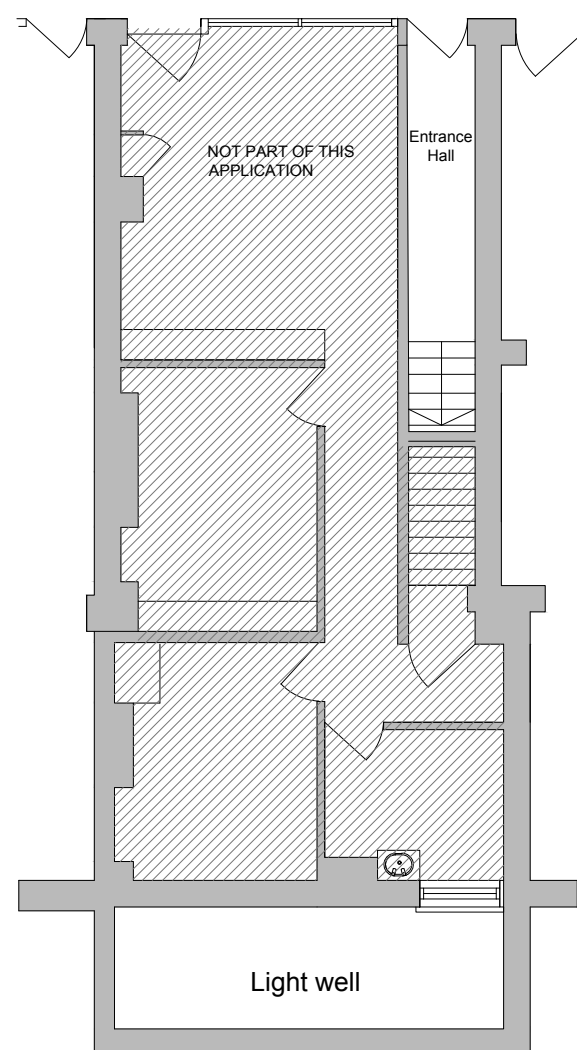

Existing Ground Floor

1:100 @ A3

Existing First Floor

1:100 @ A3

Existing Second Floor

1:100 @ A3

Existing Third Floor

1:100 @ A3

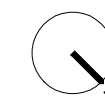

Brooks Murray Architects
 The Arts Building, Morris Place, N4 3JG
 +44 (0)2077399955 architects@brooksmurray.com



CLIENT:
 Pearl & Coutts

JOB:
 12 Charlotte Place
 Fitzrovia
 W1T 1SL

DRAWING TITLE:
 Existing
 Floor Plans

SCALE:
 1:100 @ A3

DATE:
 October 2018

STATUS:
 Planning

DRAWING NUMBER: 981.70-010 REV: ISSUED BY: SM