

USE FIGURED DIMENSIONS ONLY. DO NOT SCALE FROM THIS DRAWING. ALL DIMENSIONS MUST BE CHECKED ON SITE. ANY INCONSISTENCIES MUST BE REPORTED BACK TO THE ARCHITECT. THIS DRAWING AND ANY DESIGN INDICATED THEREON ARE THE COPYRIGHT OF BROOKS MURRAY ARCHITECTS. ALL RIGHTS ARE RESERVED. NO PART OF THIS WORK MAY BE PRODUCED WITHOUT PRIOR PERMISSION IN WRITING FROM BROOKS MURRAY ARCHITECTS. PLANNING STAGE DRAWINGS SHOULD NOT BE USED FOR CONSTRUCTION.

REV.	AMENDMENT	BY:	DATE
-			

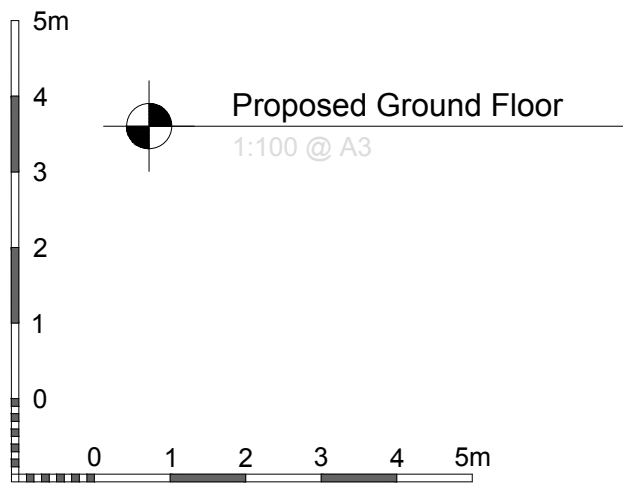
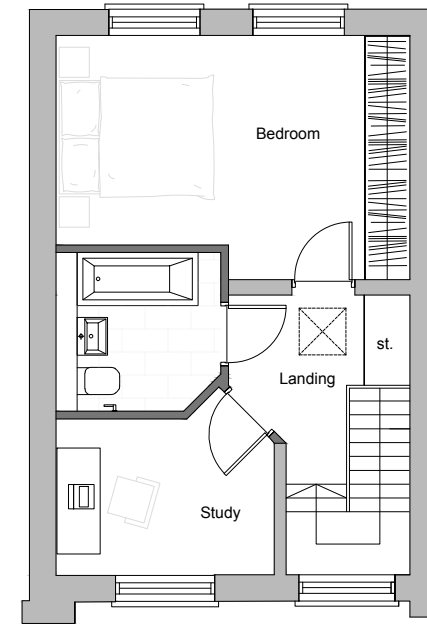
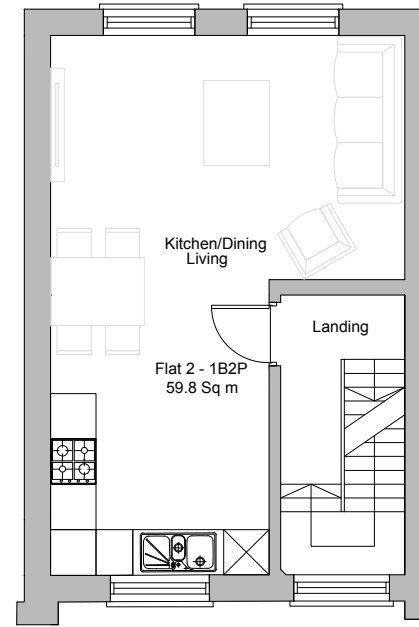
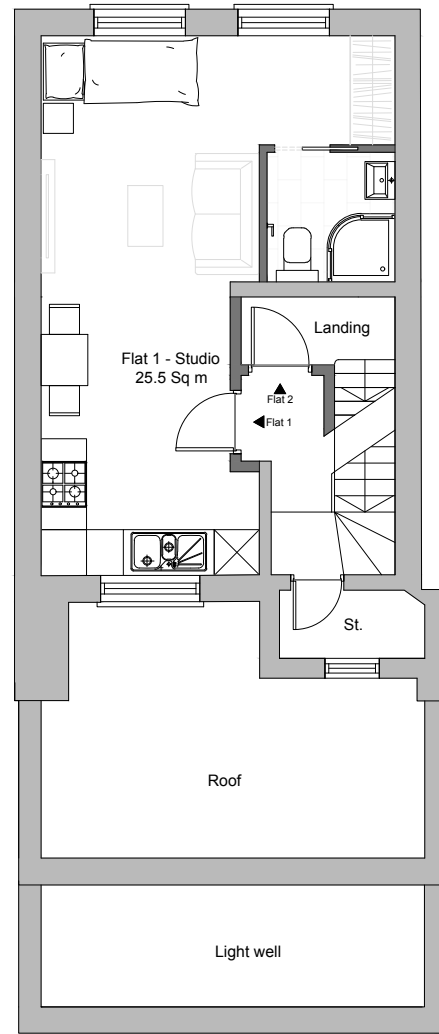
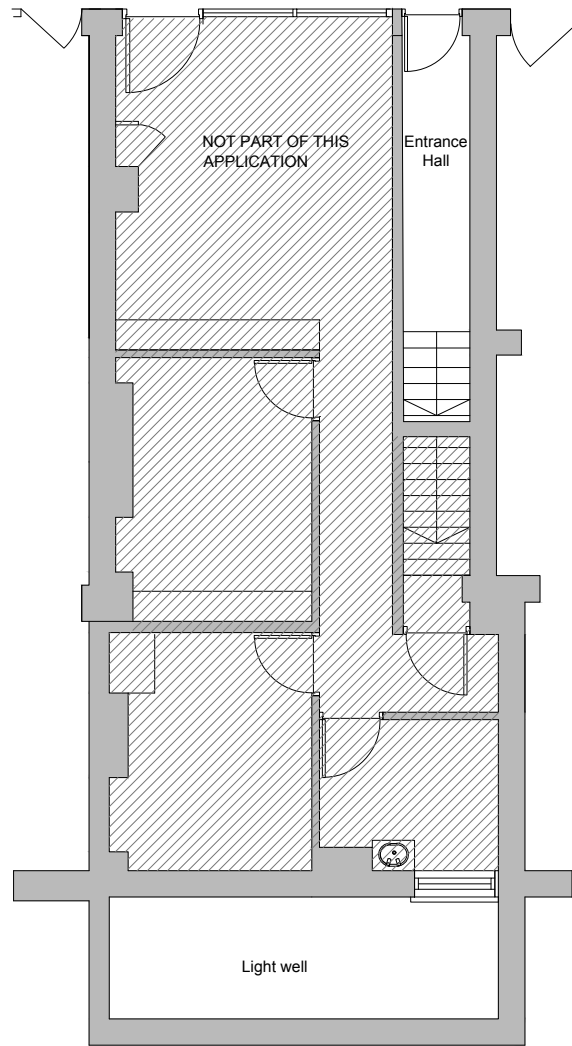

Proposed First Floor
1:100 @ A3

Proposed Second Floor
1:100 @ A3

Proposed Third Floor
1:100 @ A3

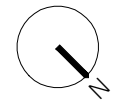

Brooks Murray Architects
The Arts Building, Morris Place, N4 3JG
+44 (0)2077399955 architects@brooksmurray.com



CLIENT:
Pearl & Coutts

JOB:
12 Charlotte Place
Fitsrovia
W1T 1SL

DRAWING TITLE:
Proposed
Floor Plans

SCALE:
1:100 @ A3

DATE:
October 2018

STATUS:
Planning

DRAWING NUMBER: 981.70 -100 REV: ISSUED BY: SM