

1m 2 3 4 5 6 7 8 9 10

1m  
2  
3  
4  
5  
6  
7  
8  
9  
10

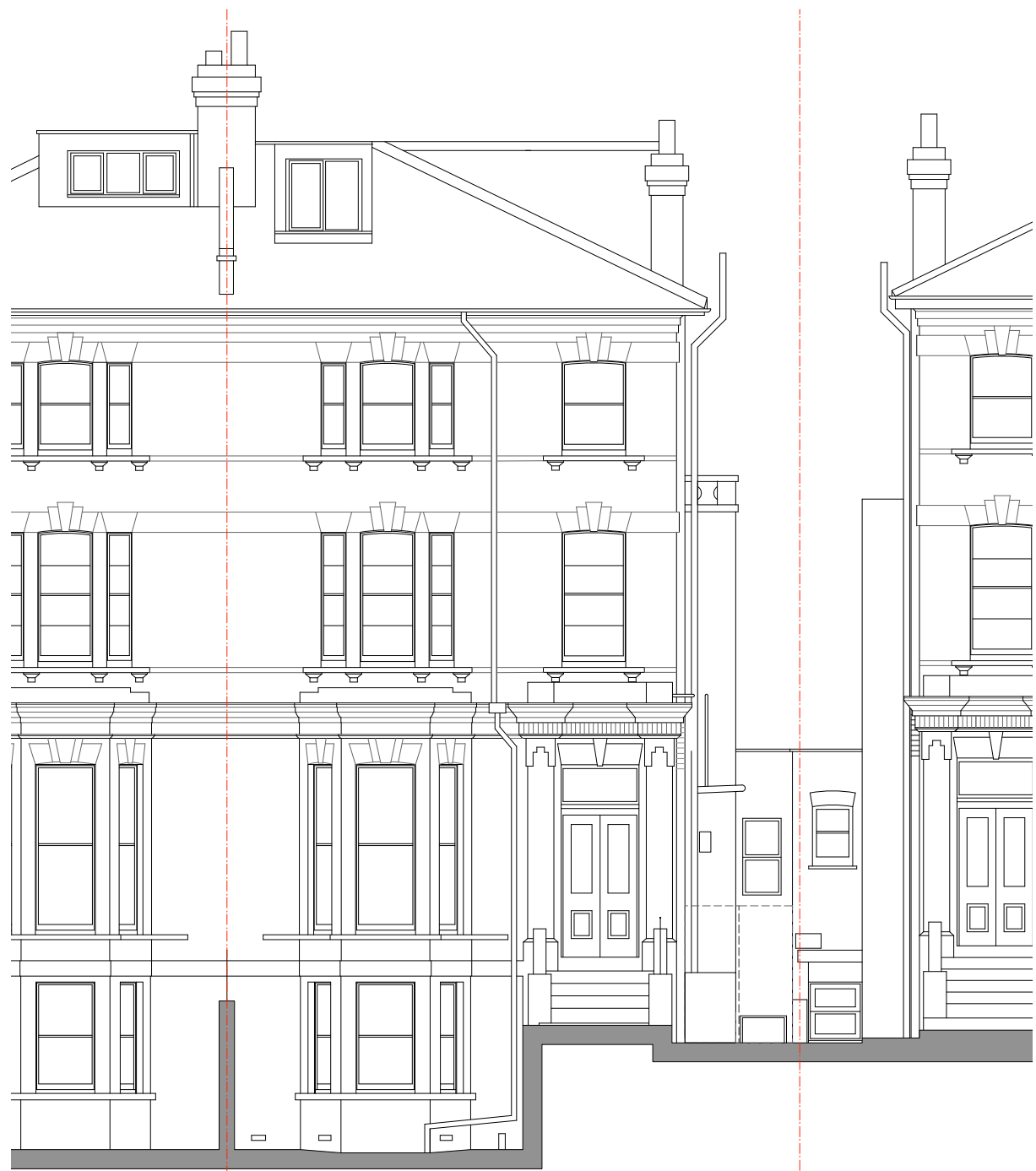

No. 119 KING HENRY'S ROAD

No. 121 KING HENRY'S ROAD

No. 123 KING HENRY'S ROAD

1 PROPOSED FRONT ELEVATION  
1:100 @ A3

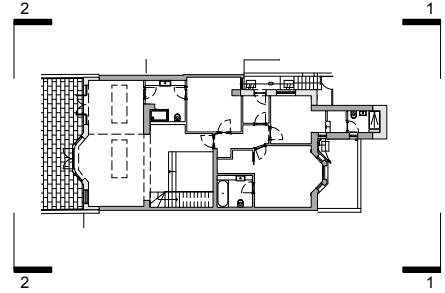

No. 123 KING HENRY'S ROAD

No. 121 KING HENRY'S ROAD

No. 119 KING HENRY'S ROAD

New timber sash window to match the existing

2 PROPOSED REAR ELEVATION  
1:100 @ A3

PL  
17.08.18 Issued for Planning  
P4  
09.08.18 Issued for Planning  
P3  
27.07.18 Issued for Planning  
P2  
22.05.18 Issued for Planning  
P1  
20.03.18 Issued for Pre-Planning  
REV 1 date note  
do not scale drawing copyright © architects ltd

PLANNING

**tffa** ARCHITECTS  
250 Kennington Lane  
London SE11 5RD  
t: 020 7091 9800  
f: 020 7091 9830  
office@tffa.co.uk  
www.tffa.co.uk

project  
121 KING HENRY'S ROAD  
LONDON NW3

drawing  
PROPOSED ELEVATIONS:  
FRONT AND REAR

date 15.08.18 dep no 230 130  
scale 1:100 @ A3 rev P6