

**MWArchitects**

Fourth & Fifth Floor - Magdalen House  
 136 - 148 Tooley Street  
 London  
 SE1 2TU  
 020 7407 6767

© Copyright 2017 - All rights reserved  
 Matthew Wood Architects Ltd.

Job Title  
**14 Prince Arthur Road**

Job Number  
**1807**

Drawn by - LN

Drawing Status  
**PLANNING - Proposed**

Drawing Scale  
**1:200 at A3**

Do not scale from this drawing. If in doubt, ask.

Created  
 27.09.18

Issue Date  
 27.09.18

Drawing Name  
**Proposed Site Plan**

Layout ID  
**P0.2**

Revision

Revision Notes

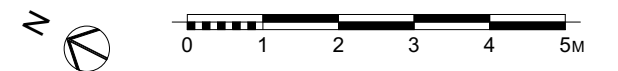
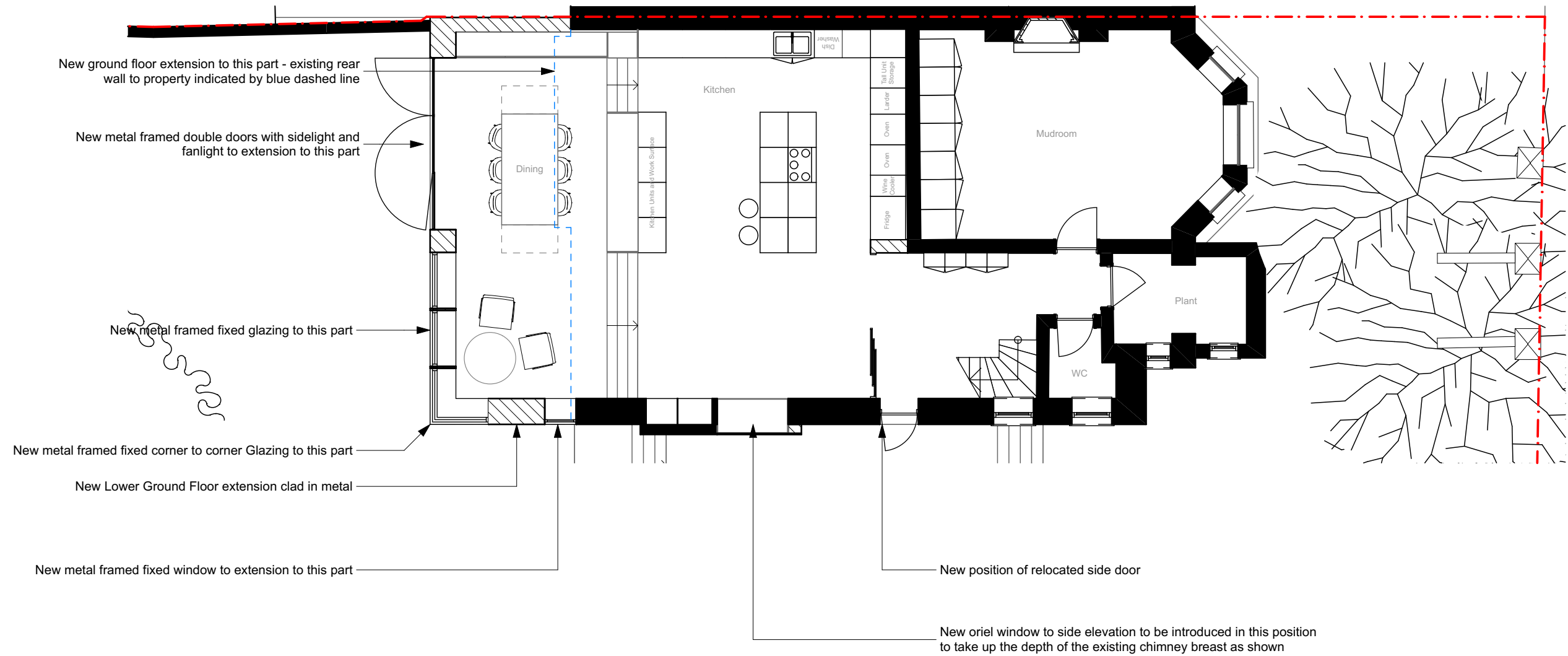

**MWArchitects**

Fourth & Fifth Floor - Magdalen House  
 136 - 148 Tooley Street  
 London  
 SE1 2TU  
 020 7407 6767

© Copyright 2017 - All rights reserved  
Matthew Wood Architects Ltd.

Job Title  
**14 Prince Arthur Road**

Job Number  
**1807**

Drawn by - LN

Drawing Status  
**PLANNING - Proposed**

Drawing Scale  
**1:100 at A3**

Do not scale from this drawing. If in doubt, ask.

Created  
27.09.18

Issue Date  
27.09.18

Drawing Name  
**LG-Lower Ground Floor**

Layout ID  
**P1.09**

Revision Notes

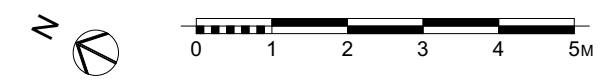
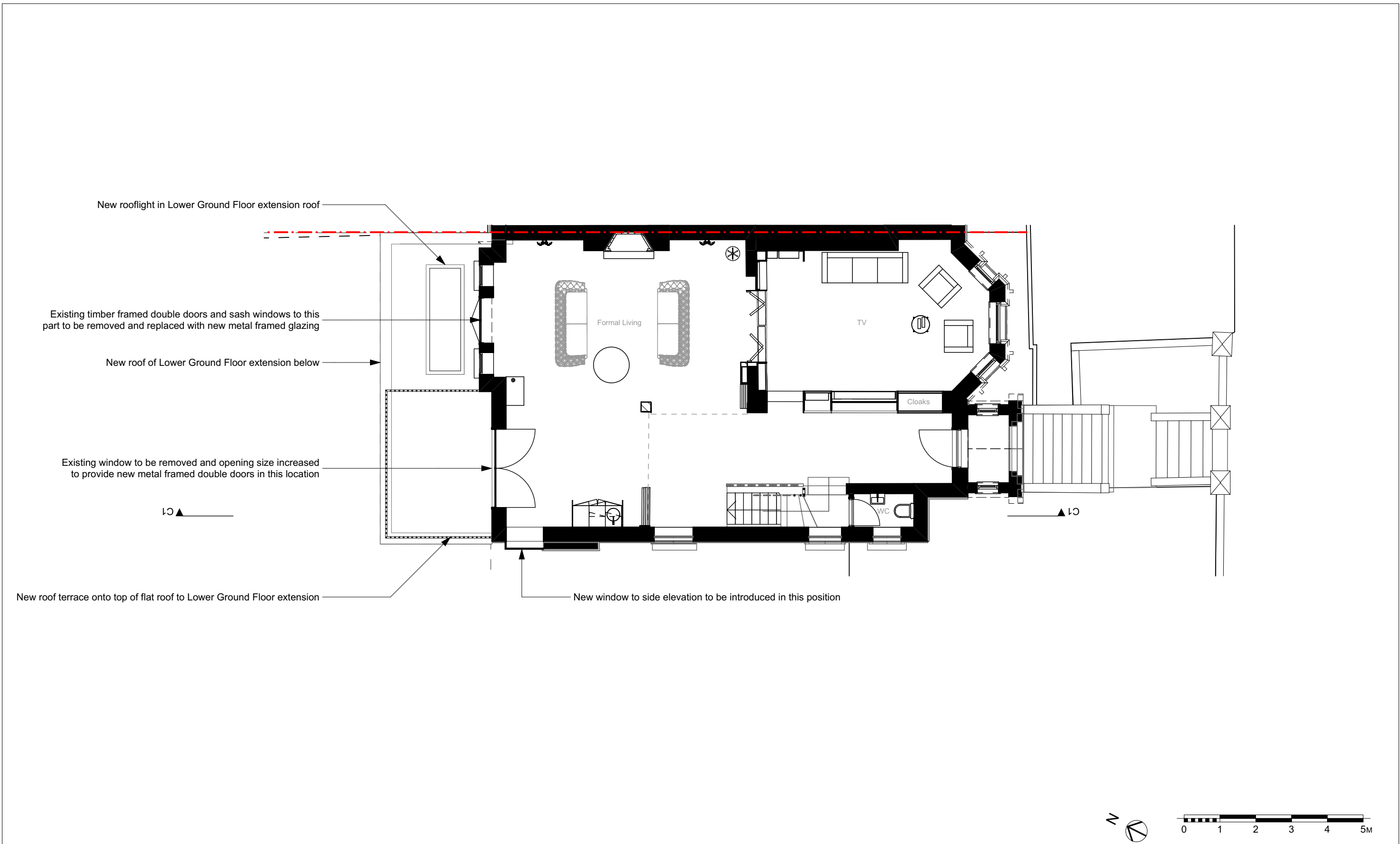

<b>MWArchitects</b> Fourth & Fifth Floor - Magdalen House 136 - 148 Tooley Street London SE1 2TU 020 7407 6767 <small>© Copyright 2017 - All rights reserved          Matthew Wood Architects Ltd.</small>	Job Title <b>14 Prince Arthur Road</b>	Drawing Status <b>PLANNING - Proposed</b>	Created 27.09.18	Drawing Name <b>GF-Ground Floor</b>	Revision Notes
	Job Number <b>1807</b>	Drawing Scale <b>1:100 at A3</b> <small>Do not scale from this drawing. If in doubt, ask.</small>	Issue Date 27.09.18	Layout ID <b>P1.0</b>	

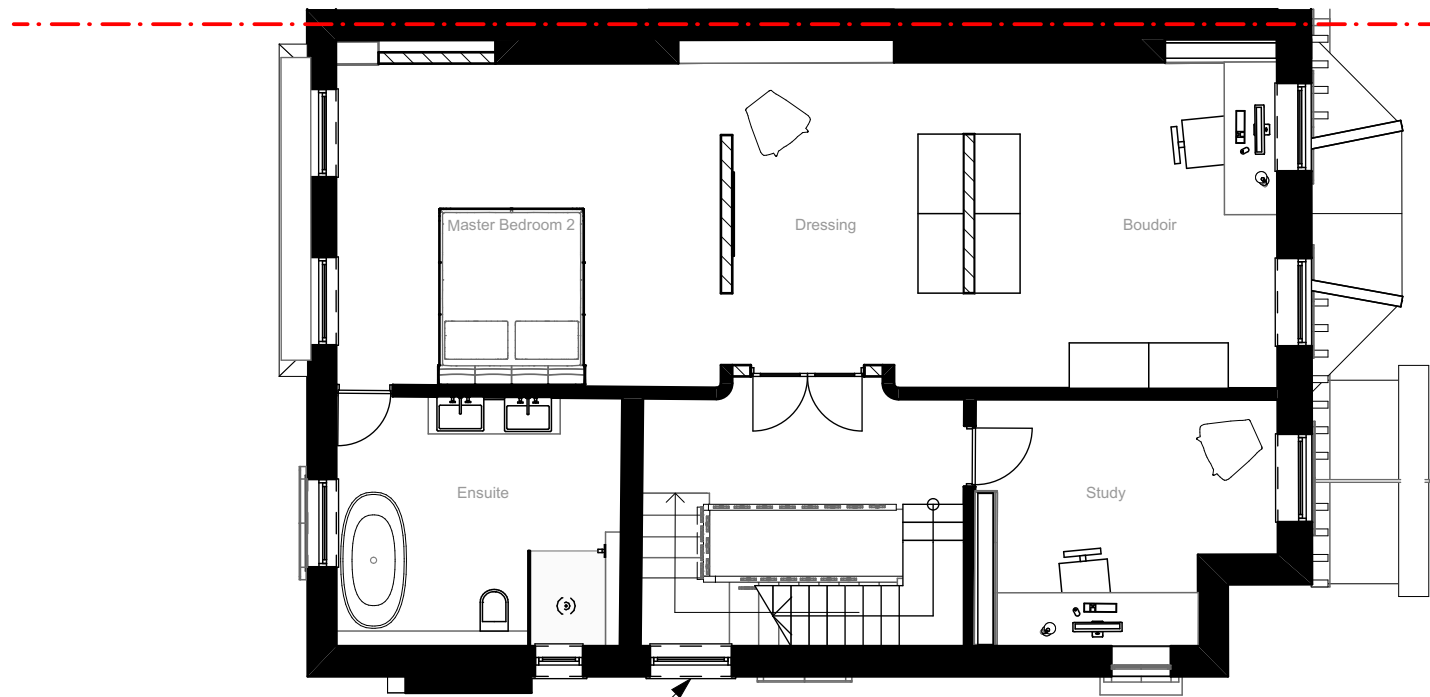

New position of relocated window to side elevation

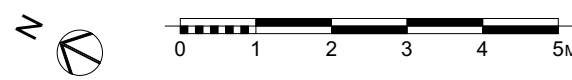

<b>MWArchitects</b> Fourth & Fifth Floor - Magdalen House 136 - 148 Tooley Street London SE1 2TU 020 7407 6767 <small>© Copyright 2017 - All rights reserved          Matthew Wood Architects Ltd.</small>	Job Title <b>14 Prince Arthur Road</b>	Drawing Status <b>PLANNING - Proposed</b>	Created 27.09.18	Drawing Name <b>FF-First Floor</b>	Revision Notes
	Job Number <b>1807</b>	Drawing Scale <b>1:100 at A3</b> <small>Do not scale from this drawing. If in doubt, ask.</small>	Issue Date 27.09.18	Layout ID <b>P1.1</b>	

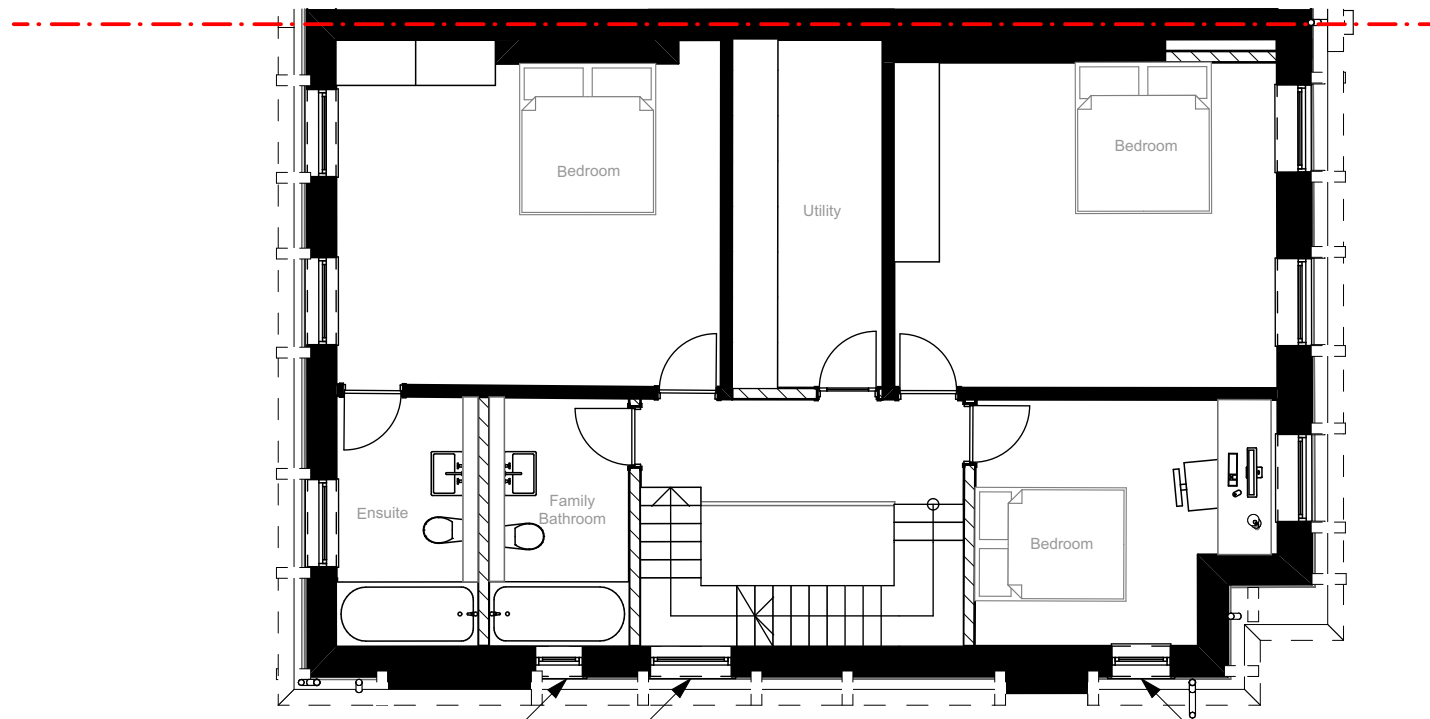

New positions for relocated windows to side elevation

New window to side elevation to be introduced in this position

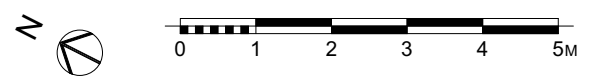

<b>MWArchitects</b> Fourth & Fifth Floor - Magdalen House 136 - 148 Tooley Street London SE1 2TU 020 7407 6767 <small>© Copyright 2017 - All rights reserved          Matthew Wood Architects Ltd.</small>	Job Title <b>14 Prince Arthur Road</b>	Drawing Status <b>PLANNING - Proposed</b>	Created 27.09.18	Drawing Name <b>SF-Second Floor</b>	Revision Notes
	Job Number <b>1807</b>	Drawing Scale <b>1:100 at A3</b> <small>Do not scale from this drawing. If in doubt, ask.</small>	Issue Date 27.09.18	Layout ID <b>P1.2</b>	

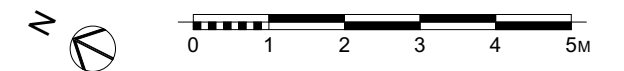
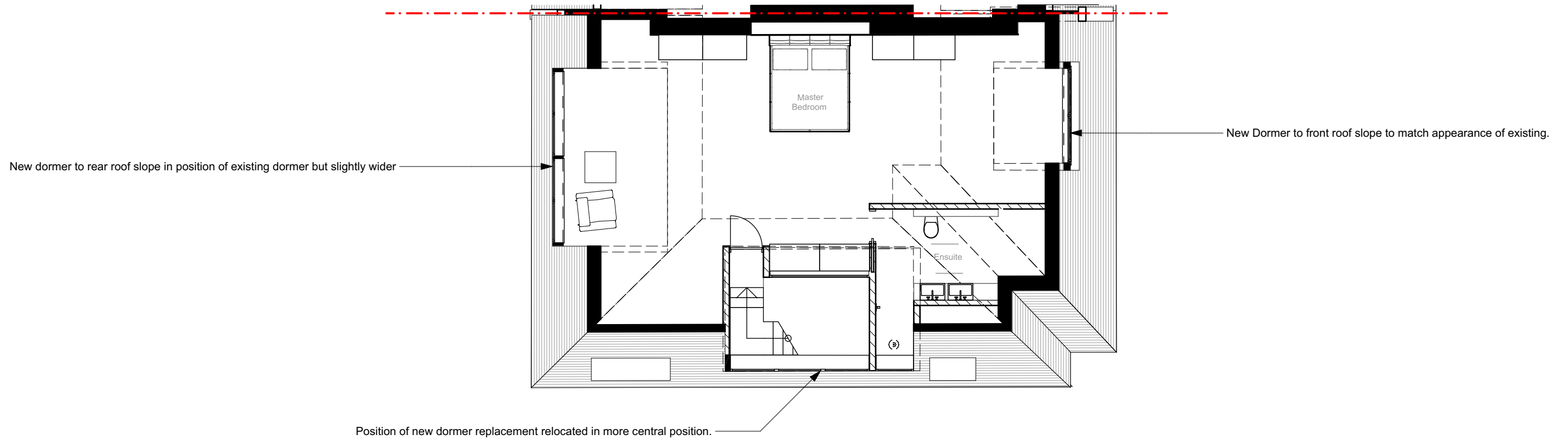

**MWArchitects**

Fourth & Fifth Floor - Magdalen House  
 136 - 148 Tooley Street  
 London  
 SE1 2TU  
 020 7407 6767

© Copyright 2017 - All rights reserved  
 Matthew Wood Architects Ltd.

Job Title  
**14 Prince Arthur Road**

Job Number  
**1807**

Drawn by - LN

Drawing Status  
**PLANNING - Proposed**

Drawing Scale  
**1:100 at A3**

Do not scale from this drawing. If in doubt, ask.

Created  
 27.09.18

Issue Date  
 27.09.18

Drawing Name  
**TF-Third Floor**

Layout ID  
**P1.3**

Revision

Revision Notes

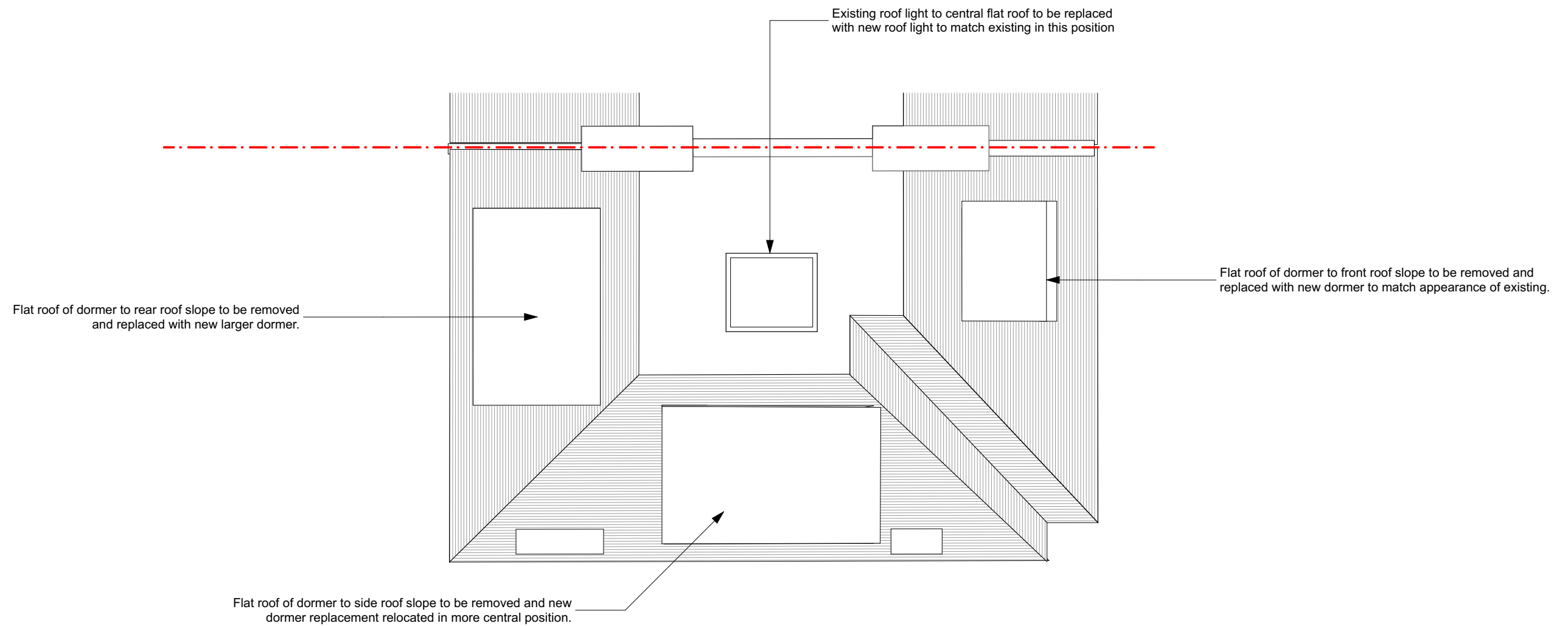

**MWArchitects**

Fourth & Fifth Floor - Magdalen House  
 136 - 148 Tooley Street  
 London  
 SE1 2TU  
 020 7407 6767

© Copyright 2017 - All rights reserved  
 Matthew Wood Architects Ltd.

Job Title  
**14 Prince Arthur Road**

Job Number  
**1807**

Drawn by - LN

Drawing Status  
**PLANNING - Proposed**

Drawing Scale  
**1:100 at A3**

Do not scale from this drawing. If in doubt, ask.

Created  
 27.09.18

Issue Date  
 27.09.18

Drawing Name  
**Roof Plan**

Layout ID  
**P1.4**

Revision Notes

General Note: Existing roof to be removed, new structure to be installed and replaced to match appearance of existing.