



revisions	<div>Disclaimer</div> <div><div><div>- To be read in conjunction with all other relevant drawings and specifications including those prepared by the Architect/CA, Client Specifications/Employer Requirements and Structural Engineer's design details.</div><div>- Do not scale off this drawing. Use figured dimensions only. All levels and dimensions to be checked on site. All level and dimensional discrepancies are to be brought to the immediate attention of the Architect /CA.</div><div>- Responsibility cannot be accepted for alteration and/or deviation from this design without prior acknowledgment of the Architect</div><div>- Copyright reserved. This drawing may only be used for the client and location specified in the title block. It may not be copied or disclosed to any other third party without prior written consent from the Architect.</div><div>- Prior to any works commencing on site the Engineer is to be contacted regarding the current status of drawings.</div></div></div>	<div><div><div><div><div></div><div></div></div><div></div></div><div>north</div></div><div><div><div>0</div><div>1000</div><div>2000 mm</div></div></div></div>	<div><div>project</div><div>29 Inkerman Road, London, NW5 3BT</div></div> <div><div>for</div><div>Gemma &amp; Peter Ramsay</div></div> <div><div>title</div><div>Site Location Plan</div></div>	<div><div>Mulroy</div><div>8 Deane House Studios, 27 Greenwood Place London NW5 1LB</div><div>020 7267 5123</div><div>mail@mulroyarchitects.com</div><div>www.mulroyarchitects.com</div></div>			
			<div><div>status</div><div>Stage 3 - Planning</div></div>				
			<div><div>scale</div><div>1:1250</div></div>	<div><div>size</div><div>A3</div></div>	<div><div>drawing number</div><div>17187-3-001</div></div>	<div><div>rev.</div><div>P1</div></div>	



revisions	<div>Disclaimer</div> <div><div><div>- To be read in conjunction with all other relevant drawings and specifications including those prepared by the Architect/CA, Client Specifications/Employer Requirements and Structural Engineer's design details.</div><div>- Do not scale off this drawing. Use figured dimensions only. All levels and dimensions to be checked on site. All level and dimensional discrepancies are to be brought to the immediate attention of the Architect /CA.</div><div>- Responsibility cannot be accepted for alteration and/or deviation from this design without prior acknowledgment of the Architect</div><div>- Copyright reserved. This drawing may only be used for the client and location specified in the title block. It may not be copied or disclosed to any other third party without prior written consent from the Architect.</div><div>- Prior to any works commencing on site the Engineer is to be contacted regarding the current status of drawings.</div></div></div>	<div><div><div><div></div></div><div>north</div></div><div><div><div>0</div><div>1000</div><div>2000 mm</div></div></div></div>	<div><div>project29 Inkerman Road, London, NW5 3BT</div><div>forGemma &amp; Peter Ramsay</div><div>titleSite Block Plan</div></div>				<div>Mulroy</div> <div>8 Deane House Studios, 27 Greenwood Place London NW5 1LB</div> <div>020 7267 5123</div> <div>mail@mulroyarchitects.com</div> <div>www.mulroyarchitects.com</div>
	<div><div>statusStage 3 - Planning</div></div>						
	<div><div>scale1:500</div></div>	<div><div>sizeA3</div></div>	<div><div>drawing number17187-3-002</div></div>	<div><div>rev.P1</div></div>			





Front elevation from Inkerman Road



30&31 Inkerman Road front railings



30 Inkerman Road front railings

revisions	<div>Disclaimer</div> <div>- To be read in conjunction with all other relevant drawings and specifications including those prepared by the Architect/CA, Client Specifications/Employer Requirements and Structural Engineer's design details.</div> <div>- Do not scale off this drawing. Use figured dimensions only. All levels and dimensions to be checked on site. All level and dimensional discrepancies are to be brought to the immediate attention of the Architect /CA.</div> <div>- Responsibility cannot be accepted for alteration and/or deviation from this design without prior acknowledgment of the Architect</div> <div>- Copyright reserved. This drawing may only be used for the client and location specified in the title block. It may not be copied or disclosed to any other third party without prior written consent from the Architect.</div> <div>- Prior to any works commencing on site the Engineer is to be contacted regarding the current status of drawings.</div>		project 29 Inkerman Road, London, NW5 3BT		<div>Mulroy</div> <div>8 Deane House Studios, 27 Greenwood Place London NW5 1LB</div> <div>020 7267 5123</div> <div>mail@mulroyarchitects.com</div> <div>www.mulroyarchitects.com</div>			
			for Gemma & Peter Ramsay					
			title Photo Sheet 1: Front Elevation					
			status Stage 3 - Planning					
scale NTS		size A3	drawing number 17187-3-005		rev. P1			





Conservatory from rear garden



Rear elevation from rear garden



External stair from rear garden

revisions	<div>Disclaimer</div> <div>- To be read in conjunction with all other relevant drawings and specifications including those prepared by the Architect/CA, Client Specifications/Employer Requirements and Structural Engineer's design details.</div> <div>- Do not scale off this drawing. Use figured dimensions only. All levels and dimensions to be checked on site. All level and dimensional discrepancies are to be brought to the immediate attention of the Architect /CA.</div> <div>- Responsibility cannot be accepted for alteration and/or deviation from this design without prior acknowledgment of the Architect</div> <div>- Copyright reserved. This drawing may only be used for the client and location specified in the title block. It may not be copied or disclosed to any other third party without prior written consent from the Architect.</div> <div>- Prior to any works commencing on site the Engineer is to be contacted regarding the current status of drawings.</div>	<div>project29 Inkerman Road, London, NW5 3BT</div> <div>forGemma &amp; Peter Ramsay</div> <div>titlePhoto Sheet 1: Rear Elevation</div>				<div>Mulroy</div> <div>8 Deane House Studios, 27 Greenwood Place London NW5 1LB</div> <div>020 7267 5123</div> <div>mail@mulroyarchitects.com</div> <div>www.mulroyarchitects.com</div>																																																																																																																																																																																																																																																																																																																																																																																																																																																																																																																																																																														
	<div>statusStage 3 - Planning</div>																																																																																																																																																																																																																																																																																																																																																																																																																																																																																																																																																																																			
	<div>scale</div> <div>NTS</div>	<div>size</div> <div>A3</div>	<div>drawing number</div> <div>17187-3-006</div>		<div>rev.</div> <div>P1</div>																																																																																																																																																																																																																																																																																																																																																																																																																																																																																																																																																																															



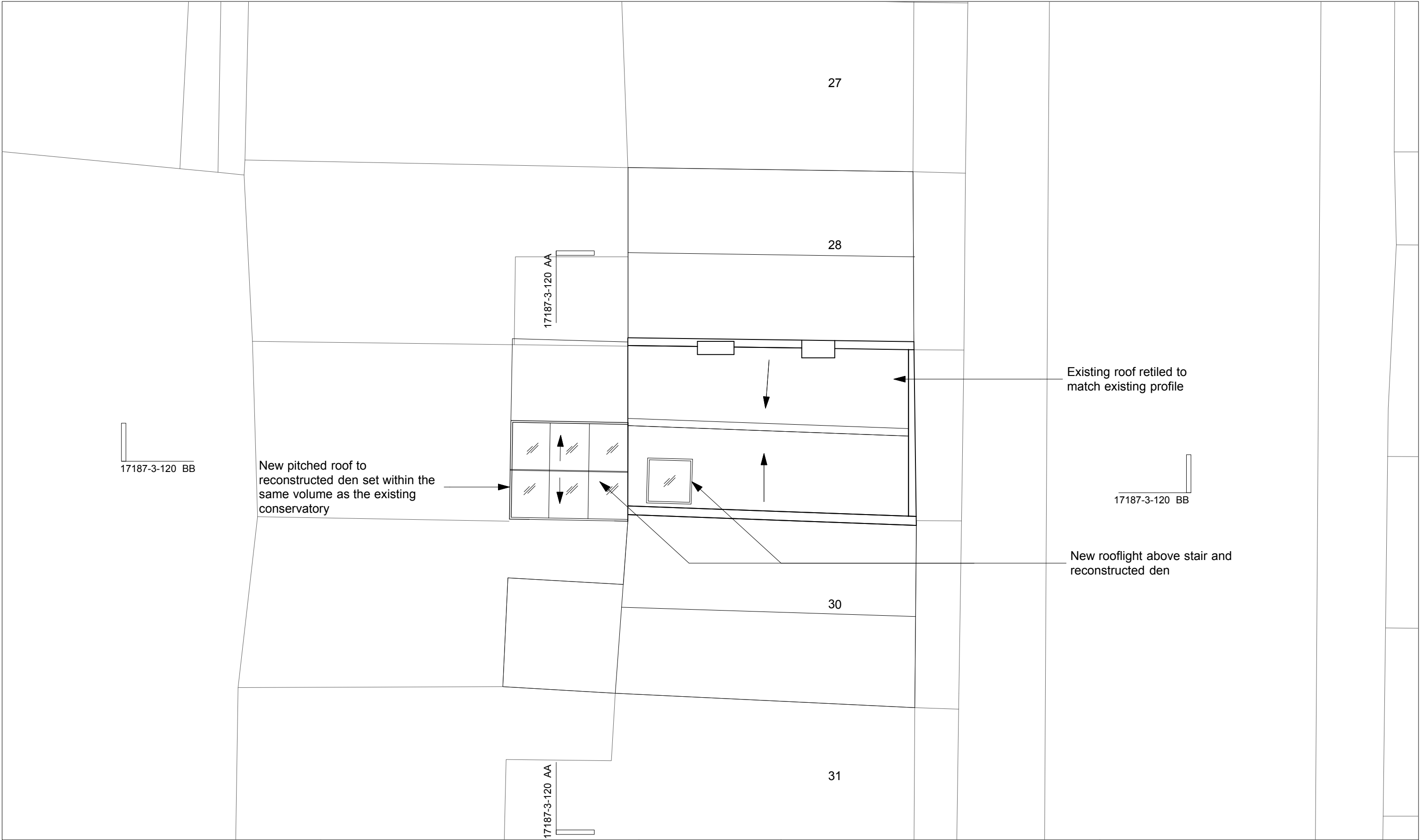

revisions	<div>Disclaimer</div> <div><div>- To be read in conjunction with all other relevant drawings and specifications including those prepared by the Architect/CA, Client Specifications/Employer Requirements and Structural Engineer's design details.</div><div>- Do not scale off this drawing. Use figured dimensions only. All levels and dimensions to be checked on site. All level and dimensional discrepancies are to be brought to the immediate attention of the Architect /CA.</div><div>- Responsibility cannot be accepted for alteration and/or deviation from this design without prior acknowledgment of the Architect</div><div>- Copyright reserved. This drawing may only be used for the client and location specified in the title block. It may not be copied or disclosed to any other third party without prior written consent from the Architect.</div><div>- Prior to any works commencing on site the Engineer is to be contacted regarding the current status of drawings.</div></div>	<div><div><div><div></div><div>north</div></div><div><div>0</div><div>1000</div><div>2000 mm</div></div></div></div>	<div><div>project</div><div>29 Inkerman Road, London, NW5 3BT</div></div> <div><div>for</div><div>Gemma &amp; Peter Ramsay</div></div> <div><div>title</div><div>Roof Plan - Proposed</div></div>				<div><div>Mulroy</div><div>8 Deane House Studios, 27 Greenwood Place London NW5 1LB</div><div>020 7267 5123</div><div>mail@mulroyarchitects.com</div><div>www.mulroyarchitects.com</div></div>			
	<div><div>status</div><div>Stage 3 - Planning</div></div>									
	<div><div>scale</div><div>1:100</div></div>		<div><div>size</div><div>A3</div></div>		<div><div>drawing number</div><div>17187-3-112</div></div>		<div><div>rev.</div><div>P1</div></div>			



Existing outrigger stepped back to avoid clash with outrigger and window reveal

Existing casements replaced with traditional

Existing door refurbished in situ

Existing opening modified to create new opening to stair

Existing railing to be retained and modified

Existing balcony

Metal balustrade to extended terrace

30 Inkerman Road 29 Inkerman Road 28 Inkerman Road

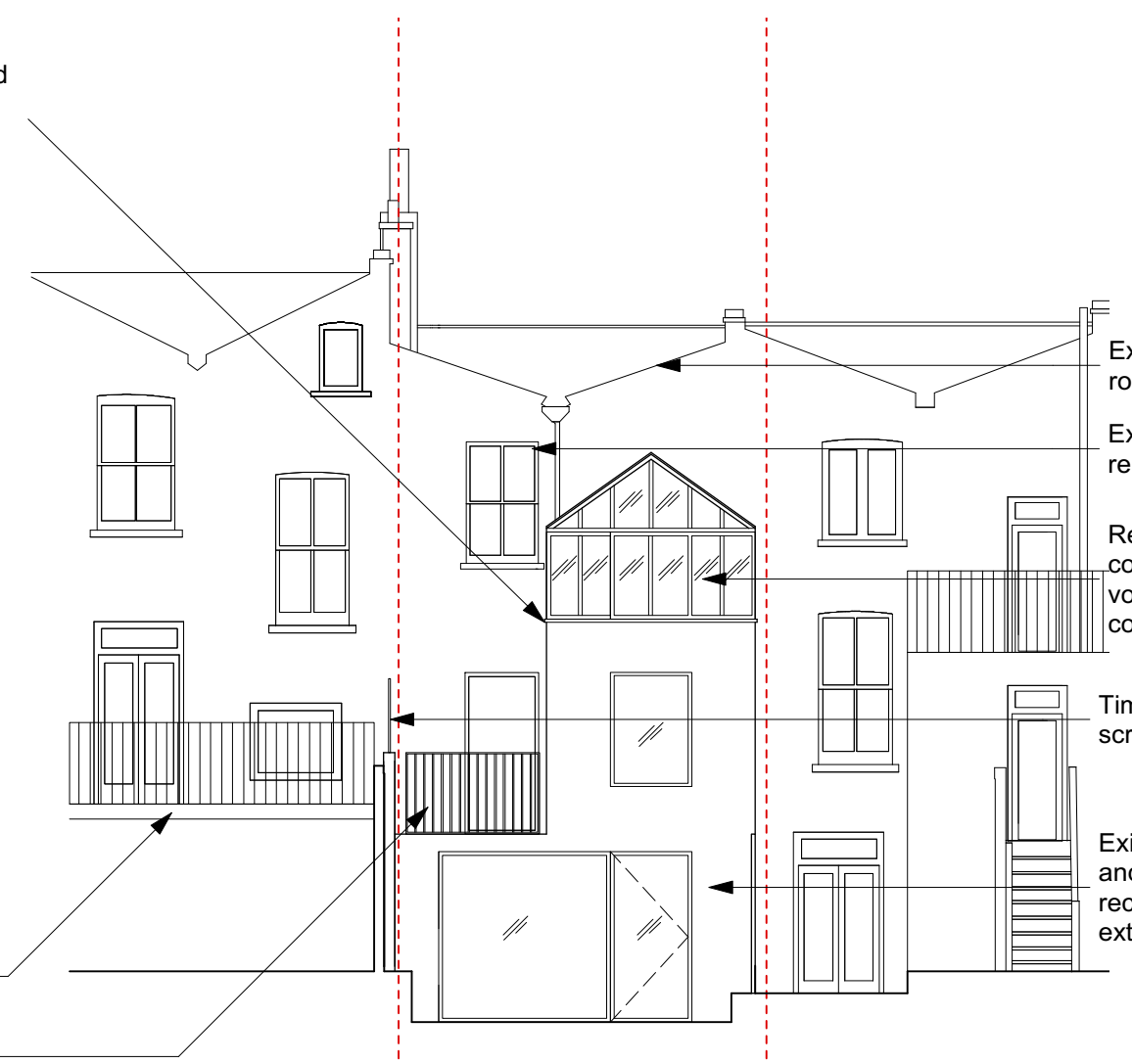

Existing butterfly roof retiled

Existing casement replaced with sash

Replacement aluminium conservatory to match volume of existing conservatory

Timber privacy screen to party wall

Existing bricks reclaimed and reused to reconstruct the new extension

28 Inkerman Road 29 Inkerman Road 30 Inkerman Road

revisions

#### Disclaimer

- To be read in conjunction with all other relevant drawings and specifications including those prepared by the Architect/CA, Client Specifications/Employer Requirements and Structural Engineer's design details.  
- Do not scale off this drawing. Use figured dimensions only. All levels and dimensions to be checked on site. All level and dimensional discrepancies are to be brought to the immediate attention of the Architect /CA.  
- Responsibility cannot be accepted for alteration and/or deviation from this design without prior acknowledgment of the Architect  
- Copyright reserved. This drawing may only be used for the client and location specified in the title block. It may not be copied or disclosed to any other third party without prior written consent from the Architect.  
- Prior to any works commencing on site the Engineer is to be contacted regarding the current status of drawings.

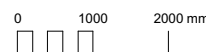

project 29 Inkerman Road, London, NW5 3BT  
for Gemma & Peter Ramsay  
title Front & Rear Elevations - Proposed

status Stage 3 - Planning

scale 1:100

size A3

drawing number 17187-3-130

rev. P1

# Mulroy

8 Deane House Studios, 27 Greenwood Place  
London NW5 1LB

020 7267 5123

mail@mulroyarchitects.com

www.mulroyarchitects.com

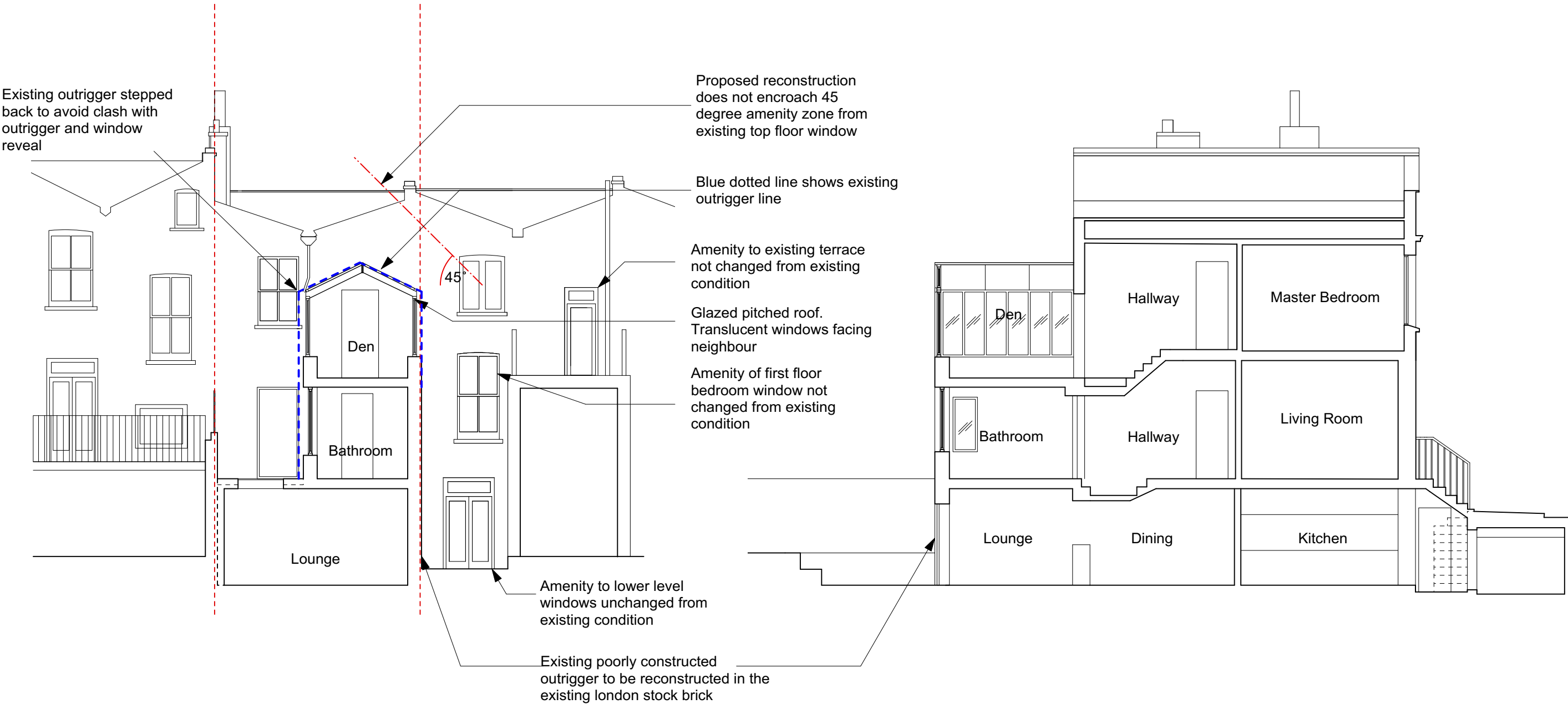

revisions

Disclaimer

- To be read in conjunction with all other relevant drawings and specifications including those prepared by the Architect/CA, Client Specifications/Employer Requirements and Structural Engineer's design details.

- Do not scale off this drawing. Use figured dimensions only. All levels and dimensions to be checked on site. All level and dimensional discrepancies are to be brought to the immediate attention of the Architect /CA.

- Responsibility cannot be accepted for alteration and/or deviation from this design without prior acknowledgment of the Architect

- Copyright reserved. This drawing may only be used for the client and location specified in the title block. It may not be copied or disclosed to any other third party without prior written consent from the Architect.

- Prior to any works commencing on site the Engineer is to be contacted regarding the current status of drawings.

0

1000

2000 mm

project

29 Inkerman Road, London, NW5 3BT

for

Gemma & Peter Ramsay

title

Sections AA & BB - Proposed

status

Stage 3 - Planning

scale

1:100

size

A3

drawing number

17187-3-120

rev.

P1

Mulroy

8 Deane House Studios, 27 Greenwood Place  
London NW5 1LB

020 7267 5123

mail@mulroyarchitects.com

www.mulroyarchitects.com

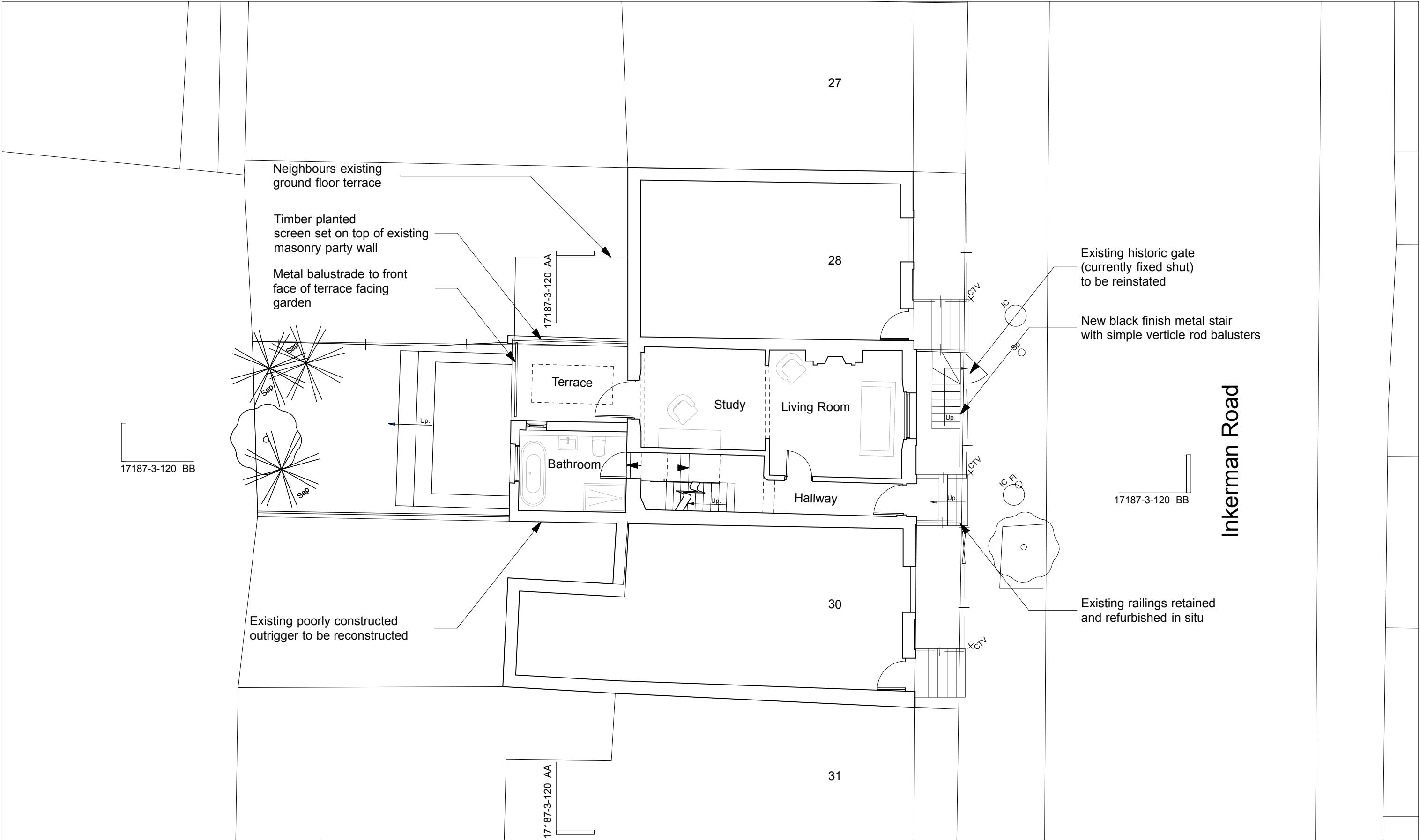

revisions	<div>Disclaimer</div> <div><div><div>- To be read in conjunction with all other relevant drawings and specifications including those prepared by the Architect/CA, Client Specifications/Employer Requirements and Structural Engineer's design details.</div><div>- Do not scale off this drawing. Use figured dimensions only. All levels and dimensions to be checked on site. All level and dimensional discrepancies are to be brought to the immediate attention of the Architect /CA.</div><div>- Responsibility cannot be accepted for alteration and/or deviation from this design without prior acknowledgment of the Architect</div><div>- Copyright reserved. This drawing may only be used for the client and location specified in the title block. It may not be copied or disclosed to any other third party without prior written consent from the Architect.</div><div>- Prior to any works commencing on site the Engineer is to be contacted regarding the current status of drawings.</div></div></div>	<div><div><div><div><div></div><div>north</div></div><div><div></div><div></div></div></div><div><div>0</div><div>1000</div><div>2000 mm</div></div></div></div>	<div><div>project</div><div>29 Inkerman Road, London, NW5 3BT</div></div> <div><div>for</div><div>Gemma &amp; Peter Ramsay</div></div> <div><div>title</div><div>Upper Ground Floor Plan - Proposed</div></div>	<div><div>Mulroy</div><div>8 Deane House Studios, 27 Greenwood Place London NW5 1LB</div><div>020 7267 5123</div><div>mail@mulroyarchitects.com</div><div>www.mulroyarchitects.com</div></div>			
		<div><div>status</div><div>Stage 3 - Planning</div></div>					
		<div><div>scale</div><div>1:100</div></div>	<div><div>size</div><div>A3</div></div>	<div><div>drawing number</div><div>17187-3-110</div></div>	<div><div>rev.</div><div>P1</div></div>		



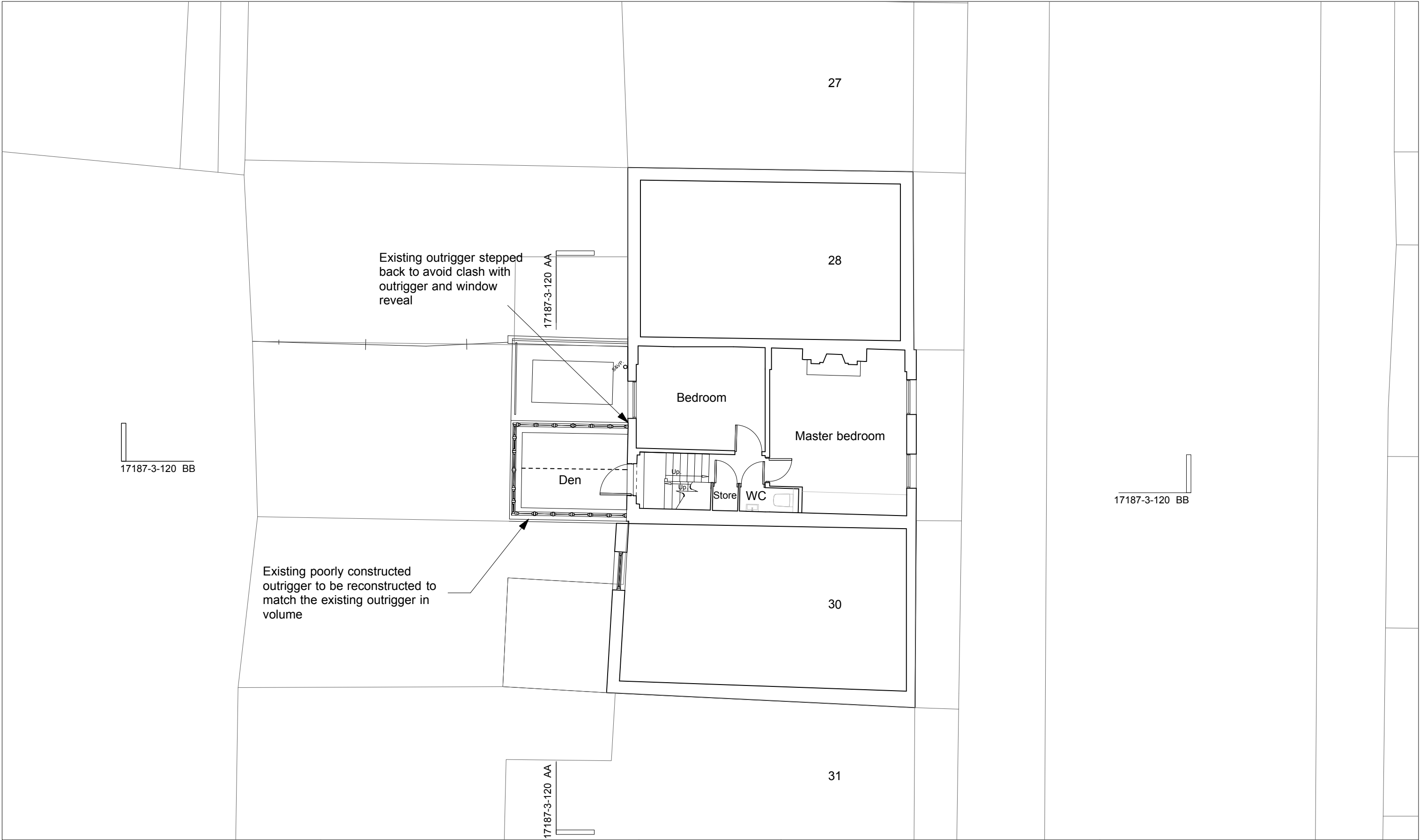

revisions	<div>Disclaimer</div> <div><div><div>- To be read in conjunction with all other relevant drawings and specifications including those prepared by the Architect/CA, Client Specifications/Employer Requirements and Structural Engineer's design details.</div><div>- Do not scale off this drawing. Use figured dimensions only. All levels and dimensions to be checked on site. All level and dimensional discrepancies are to be brought to the immediate attention of the Architect /CA.</div><div>- Responsibility cannot be accepted for alteration and/or deviation from this design without prior acknowledgment of the Architect</div><div>- Copyright reserved. This drawing may only be used for the client and location specified in the title block. It may not be copied or disclosed to any other third party without prior written consent from the Architect.</div><div>- Prior to any works commencing on site the Engineer is to be contacted regarding the current status of drawings.</div></div></div> <div><div><div><div><div></div><div>north</div></div><div><div></div><div></div></div></div><div><div><div>0</div><div>1000</div><div>2000 mm</div></div></div></div></div> <div><div><div>project</div><div>29 Inkerman Road, London, NW5 3BT</div></div><div><div>for</div><div>Gemma &amp; Peter Ramsay</div></div><div><div>title</div><div>First Floor Plan - Proposed</div></div></div> <div><div>status</div><div>Stage 3 - Planning</div></div> <div><div><div>scale</div><div>1:100</div></div><div><div>size</div><div>A3</div></div><div><div>drawing number</div><div>17187-3-111</div></div><div><div>rev.</div><div>P1</div></div></div> <div><div><div>Mulroy</div><div>8 Deane House Studios, 27 Greenwood Place London NW5 1LB</div><div>020 7267 5123</div><div>mail@mulroyarchitects.com</div><div>www.mulroyarchitects.com</div></div></div>	
-----------	---	--

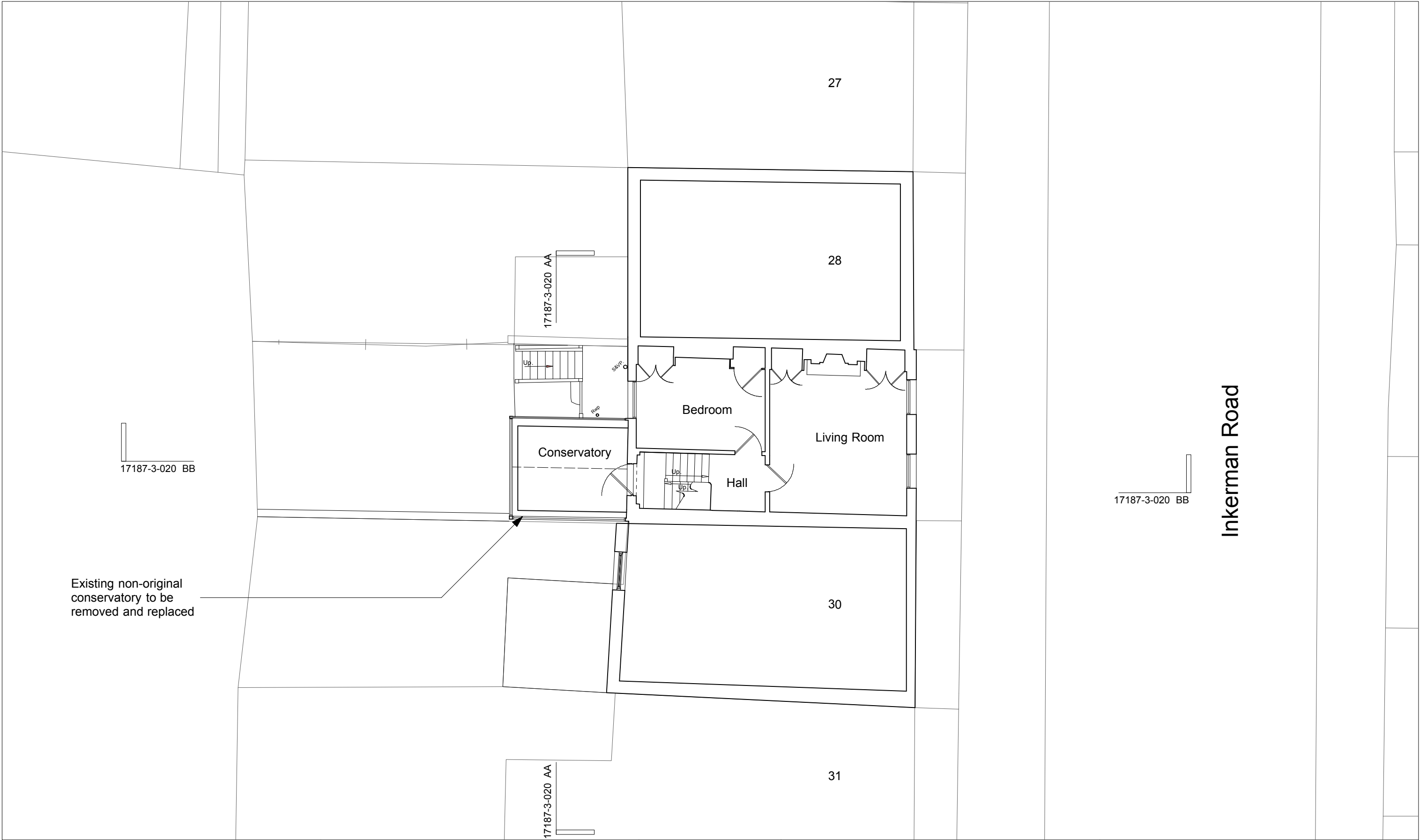

revisions	<div>Disclaimer</div> <div><div><div>- To be read in conjunction with all other relevant drawings and specifications including those prepared by the Architect/CA, Client Specifications/Employer Requirements and Structural Engineer's design details.</div><div>- Do not scale off this drawing. Use figured dimensions only. All levels and dimensions to be checked on site. All level and dimensional discrepancies are to be brought to the immediate attention of the Architect /CA.</div><div>- Responsibility cannot be accepted for alteration and/or deviation from this design without prior acknowledgment of the Architect</div><div>- Copyright reserved. This drawing may only be used for the client and location specified in the title block. It may not be copied or disclosed to any other third party without prior written consent from the Architect.</div><div>- Prior to any works commencing on site the Engineer is to be contacted regarding the current status of drawings.</div></div></div>	<div><div><div><div></div></div><div>north</div></div><div><div><div>0</div><div>1000</div><div>2000 mm</div></div></div></div>	<div><div>project</div><div>29 Inkerman Road, London, NW5 3BT</div></div> <div><div>for</div><div>Gemma &amp; Peter Ramsay</div></div> <div><div>title</div><div>First Floor Plan - Existing</div></div>	<div><div>Mulroy</div><div>8 Deane House Studios, 27 Greenwood Place London NW5 1LB</div><div>020 7267 5123</div><div>mail@mulroyarchitects.com</div><div>www.mulroyarchitects.com</div></div>			
			<div><div>status</div><div>Stage 3 - Planning</div></div>				
			<div><div>scale</div><div>1:100</div></div>	<div><div>size</div><div>A3</div></div>	<div><div>drawing number</div><div>17187-3-011</div></div>	<div><div>rev.</div><div>P1</div></div>	



revisions

#### Disclaimer

- To be read in conjunction with all other relevant drawings and specifications including those prepared by the Architect/CA, Client Specifications/Employer Requirements and Structural Engineer's design details.  
 - Do not scale off this drawing. Use figured dimensions only. All levels and dimensions to be checked on site. All level and dimensional discrepancies are to be brought to the immediate attention of the Architect /CA.  
 - Responsibility cannot be accepted for alteration and/or deviation from this design without prior acknowledgment of the Architect  
 - Copyright reserved. This drawing may only be used for the client and location specified in the title block. It may not be copied or disclosed to any other third party without prior written consent from the Architect.  
 - Prior to any works commencing on site the Engineer is to be contacted regarding the current status of drawings.



project 29 Inkerman Road, London, NW5 3BT  
 for Gemma & Peter Ramsay  
 title Front & Rear Elevations - Existing

status Stage 3 - Planning

scale 1:100

size A3

drawing number 17187-3-030

rev. P1

# Mulroy

8 Deane House Studios, 27 Greenwood Place  
 London NW5 1LB

020 7267 5123

mail@mulroyarchitects.com

www.mulroyarchitects.com



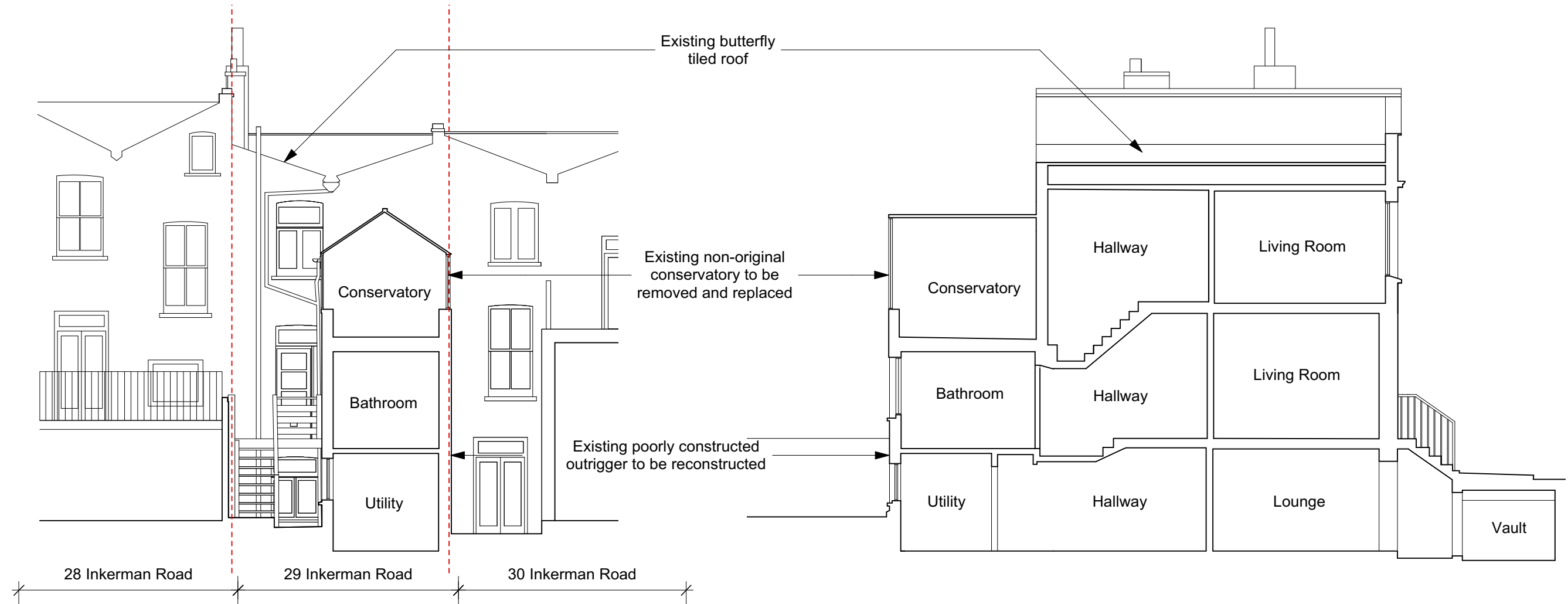

revisions

**Disclaimer**

- To be read in conjunction with all other relevant drawings and specifications including those prepared by the Architect/CA, Client Specifications/Employer Requirements and Structural Engineer's design details.  
- Do not scale off this drawing. Use figured dimensions only. All levels and dimensions to be checked on site. All level and dimensional discrepancies are to be brought to the immediate attention of the Architect /CA.  
- Responsibility cannot be accepted for alteration and/or deviation from this design without prior acknowledgment of the Architect  
- Copyright reserved. This drawing may only be used for the client and location specified in the title block. It may not be copied or disclosed to any other third party without prior written consent from the Architect.  
- Prior to any works commencing on site the Engineer is to be contacted regarding the current status of drawings.

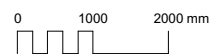

project 29 Inkerman Road, London, NW5 3BT

for Gemma & Peter Ramsay

title Sections AA & BB - Existing

status Stage 3 - Planning

scale  
1:100

size  
A3

drawing number  
17187-3-020

rev.  
P1

**Mulroy**

8 Deane House Studios, 27 Greenwood Place  
London NW5 1LB

020 7267 5123

mail@mulroyarchitects.com

www.mulroyarchitects.com

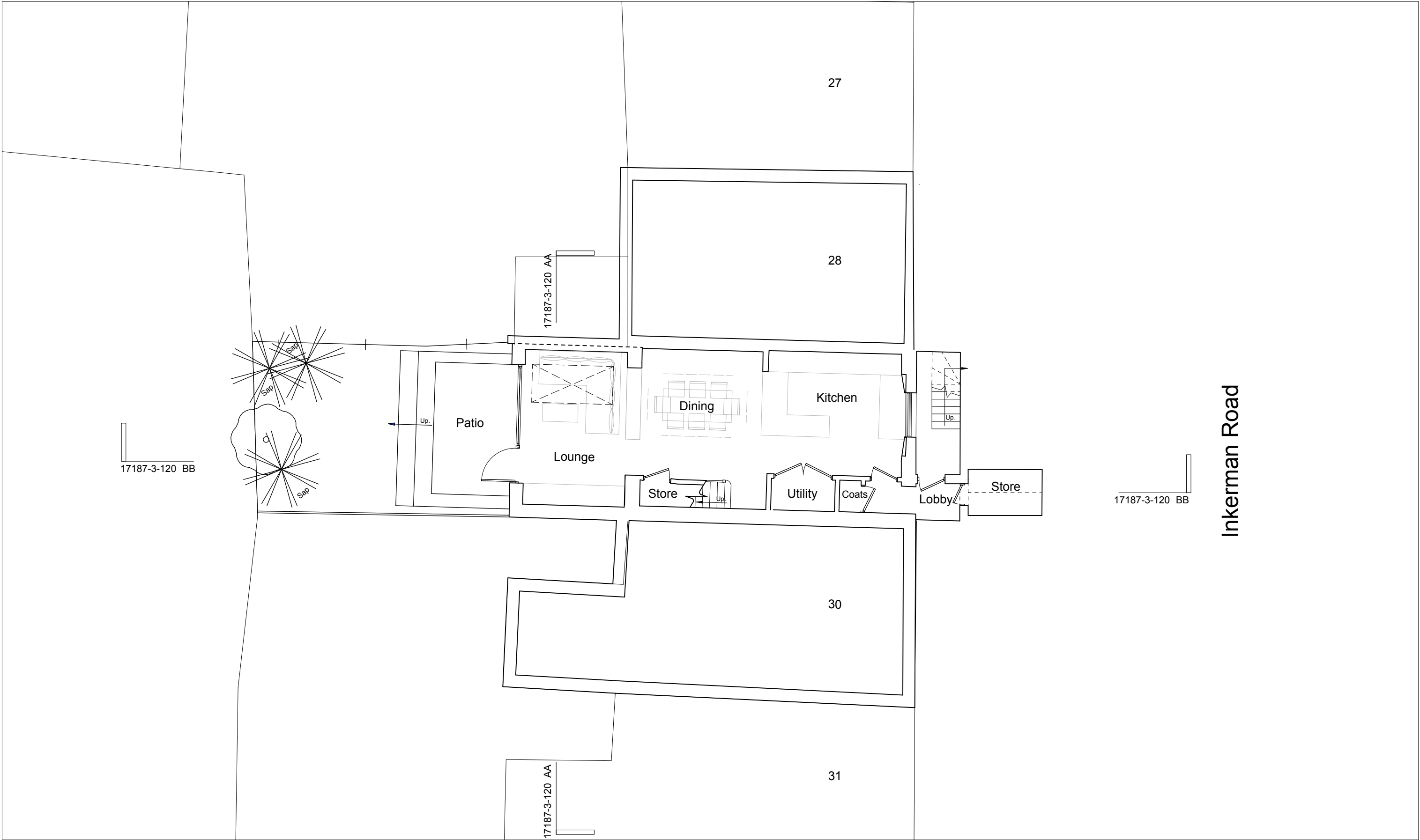

revisions	<div>Disclaimer</div> <div><div><div>- To be read in conjunction with all other relevant drawings and specifications including those prepared by the Architect/CA, Client Specifications/Employer Requirements and Structural Engineer's design details.</div><div>- Do not scale off this drawing. Use figured dimensions only. All levels and dimensions to be checked on site. All level and dimensional discrepancies are to be brought to the immediate attention of the Architect /CA.</div><div>- Responsibility cannot be accepted for alteration and/or deviation from this design without prior acknowledgment of the Architect</div><div>- Copyright reserved. This drawing may only be used for the client and location specified in the title block. It may not be copied or disclosed to any other third party without prior written consent from the Architect.</div><div>- Prior to any works commencing on site the Engineer is to be contacted regarding the current status of drawings.</div></div></div>	<div><div><div><div><div></div><div>north</div></div><div><div></div><div></div></div></div><div><div>0</div><div>1000</div><div>2000 mm</div></div></div></div>	<div><div>project</div><div>29 Inkerman Road, London, NW5 3BT</div></div> <div><div>for</div><div>Gemma &amp; Peter Ramsay</div></div> <div><div>title</div><div>Lower Ground Floor Plan - Proposed</div></div>	<div>Mulroy</div> <div>8 Deane House Studios, 27 Greenwood Place London NW5 1LB</div> <div>020 7267 5123</div> <div>mail@mulroyarchitects.com</div> <div>www.mulroyarchitects.com</div>			
			<div><div>status</div><div>Stage 3 - Planning</div></div>				
			<div><div>scale</div><div>1:100</div></div>	<div><div>size</div><div>A3</div></div>	<div><div>drawing number</div><div>17187-3-109</div></div>	<div><div>rev.</div><div>P1</div></div>	

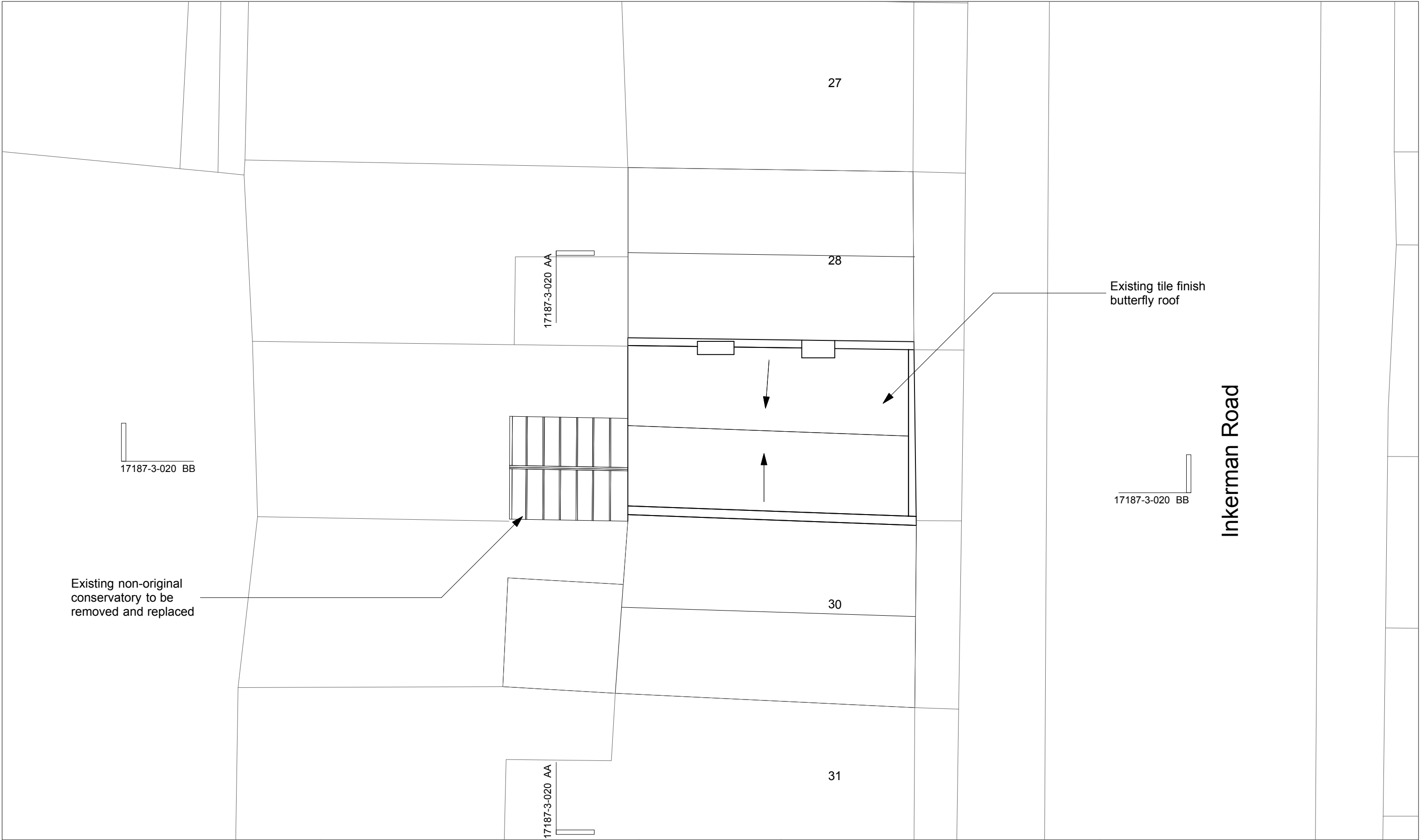

revisions	<div>Disclaimer</div> <div><div><div>- To be read in conjunction with all other relevant drawings and specifications including those prepared by the Architect/CA, Client Specifications/Employer Requirements and Structural Engineer's design details.</div><div>- Do not scale off this drawing. Use figured dimensions only. All levels and dimensions to be checked on site. All level and dimensional discrepancies are to be brought to the immediate attention of the Architect /CA.</div><div>- Responsibility cannot be accepted for alteration and/or deviation from this design without prior acknowledgment of the Architect</div><div>- Copyright reserved. This drawing may only be used for the client and location specified in the title block. It may not be copied or disclosed to any other third party without prior written consent from the Architect.</div><div>- Prior to any works commencing on site the Engineer is to be contacted regarding the current status of drawings.</div></div></div> <div><div><div><div><div></div><div>north</div></div><div><div></div><div></div></div></div><div><div><div>0</div><div>1000</div><div>2000 mm</div></div></div></div></div> <div><div><div>project</div><div>29 Inkerman Road, London, NW5 3BT</div></div><div><div>for</div><div>Gemma &amp; Peter Ramsay</div></div><div><div>title</div><div>Roof Plan - Existing</div></div></div> <div><div>status</div><div>Stage 3 - Planning</div></div> <div><div><div>scale</div><div>1:100</div></div><div><div>size</div><div>A3</div></div><div><div>drawing number</div><div>17187-3-012</div></div><div><div>rev.</div><div>P1</div></div></div> <div><div><div>Mulroy</div><div>8 Deane House Studios, 27 Greenwood Place London NW5 1LB</div><div>020 7267 5123</div><div>mail@mulroyarchitects.com</div><div>www.mulroyarchitects.com</div></div></div>	
-----------	--	--



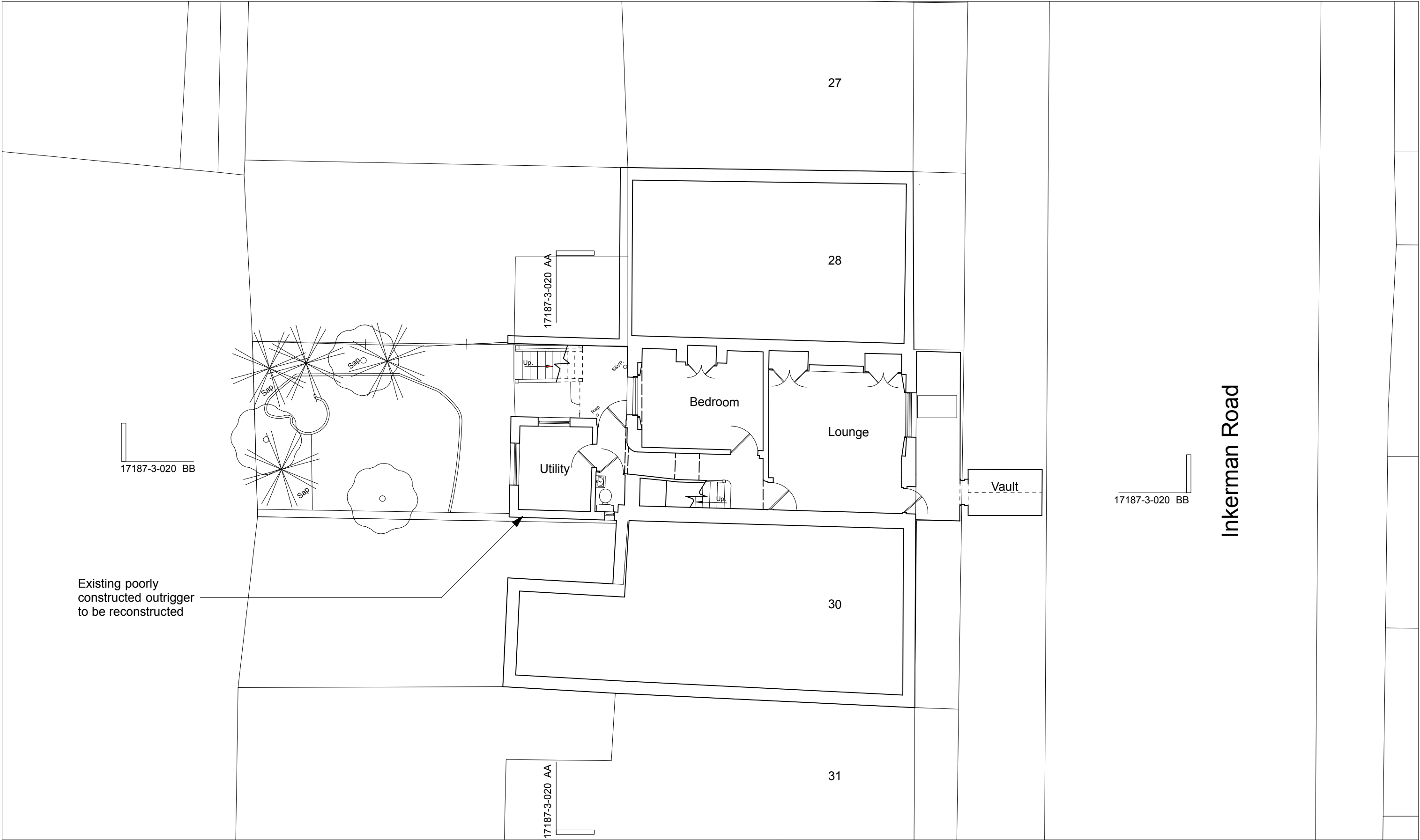

revisions	<div>Disclaimer</div> <div>- To be read in conjunction with all other relevant drawings and specifications including those prepared by the Architect/CA, Client Specifications/Employer Requirements and Structural Engineer's design details.</div> <div>- Do not scale off this drawing. Use figured dimensions only. All levels and dimensions to be checked on site. All level and dimensional discrepancies are to be brought to the immediate attention of the Architect /CA.</div> <div>- Responsibility cannot be accepted for alteration and/or deviation from this design without prior acknowledgment of the Architect</div> <div>- Copyright reserved. This drawing may only be used for the client and location specified in the title block. It may not be copied or disclosed to any other third party without prior written consent from the Architect.</div> <div>- Prior to any works commencing on site the Engineer is to be contacted regarding the current status of drawings.</div>		<div><div><div><div></div></div><div>north</div></div><div><div><div>0</div><div>1000</div><div>2000 mm</div></div></div></div>		<div>project29 Inkerman Road, London, NW5 3BT</div> <div>forGemma &amp; Peter Ramsay</div> <div>titleLower Ground Floor Plan - Existing</div>		<div>Mulroy</div> <div>8 Deane House Studios, 27 Greenwood Place London NW5 1LB</div> <div>020 7267 5123</div> <div>mail@mulroyarchitects.com</div> <div>www.mulroyarchitects.com</div>					
					statusStage 3 - Planning							
					scale1:100	sizeA3	drawing number17187-3-009		rev.P1			

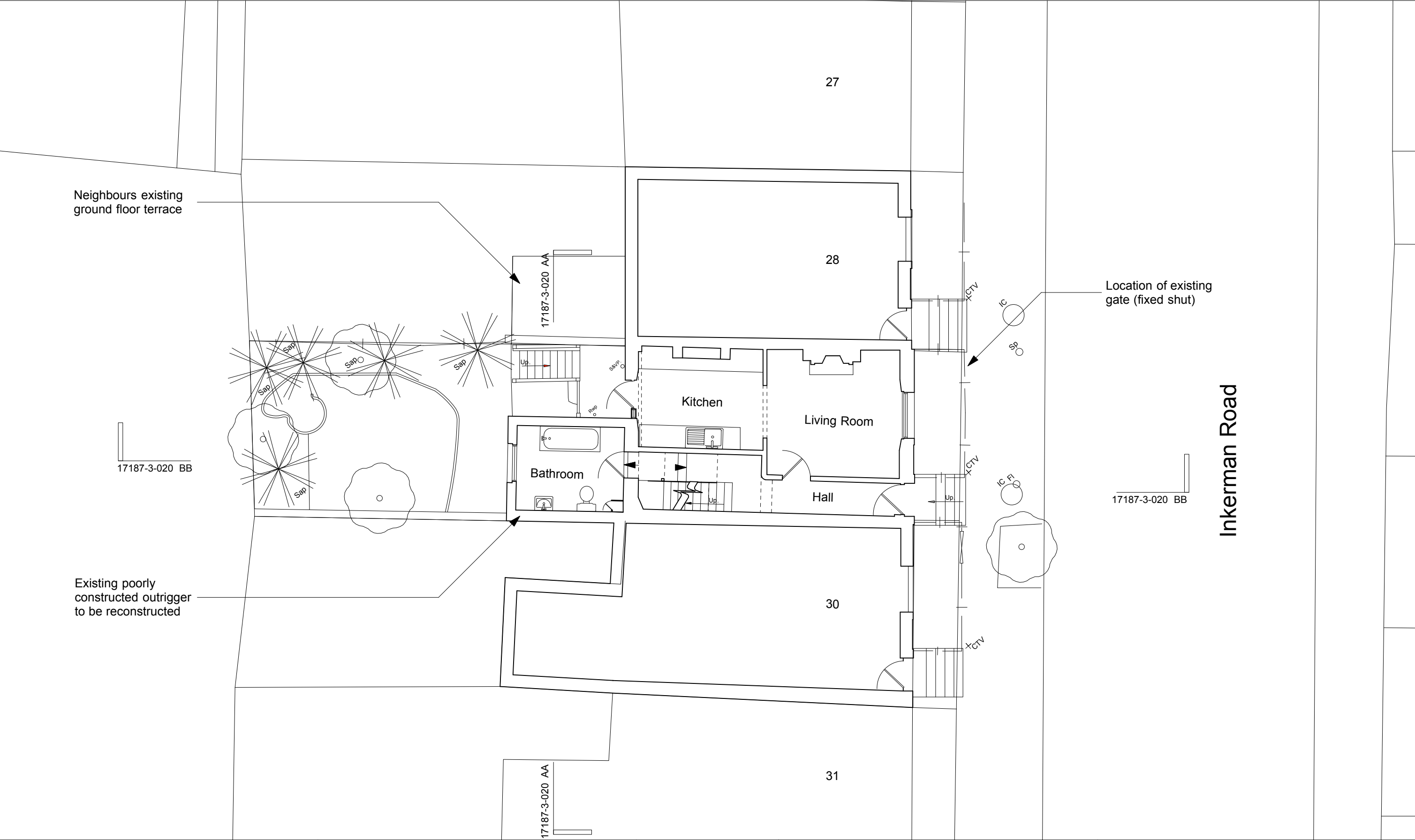

revisions

<