

**PROPOSED COURTYARD PLAN**  
1:50 @ A0

**A1** 02.10.18 Amended as per Planning Officer request  
Existing opening door to terrace added to plan.

**A2** 02.10.18 Amended as per Planning Officer request  
Proposed indicative free-standing terrace furniture removed from plan.

EXTERIOR PERIMETER WALL LIGHTS TO EXISTING 'BLANK' PANELS (AT COLUMN LOCATIONS) SURFACE MOUNTED CIBSE LG6 - EXTERNAL LIGHTING AVERAGE LEVEL OF 5 LUX.

ALL LOOSE FURNITURE TO 1ST FLOOR COURTYARD TERRACE

EXTERIOR PERIMETER UPRIGHT LIGHTING TO PROPOSED DECKING. LED FITTING FLUSH MOUNTED TO DECK Ø80mm CIBSE LG6 - EXTERNAL LIGHTING AVERAGE LEVEL OF 5 LUX.

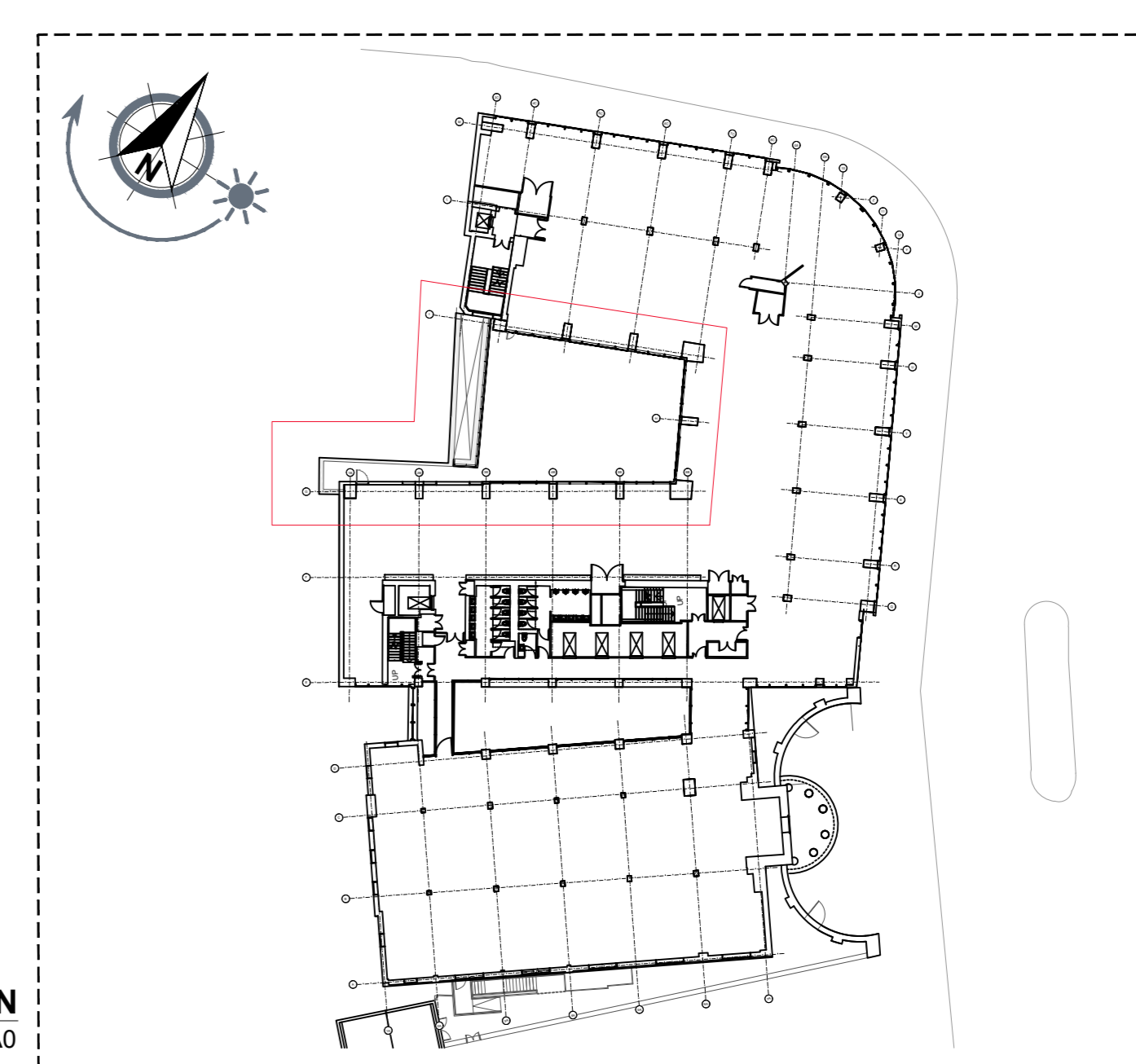
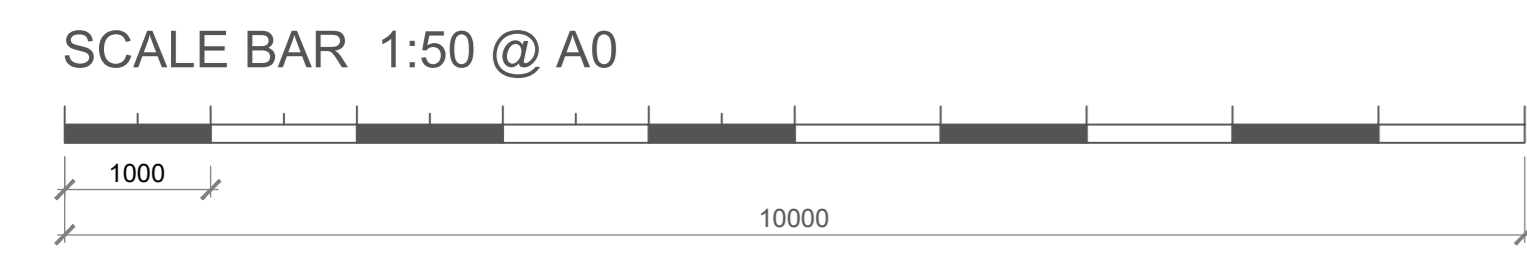

**LOCATION PLAN**  
1:250 @ A0

B	Amended as per Planning Officer request	TK	02.10.18
A	First issue to WeWork for review	TK	20.07.18
	Drawing first produced	LM	10.07.18
Rev	Descriptive amendments	Drawn by	Date
	Pre-Design - Construction - As Built		

Client  
**wework**

Client Contact  
Account Manager

Site Address  
125 KINGSWAY

Drawing Title  
Proposed 1st Floor Courtyard Plan

Designer/ Senior Tech. Designer / Project Manager  
Rebekah Webber / Tim Kirkman / Jordan Reay

Scale	Drawn By	First Drawing Date
AsShown @ A0	LM	10/07/2018

Contract Number	Building	Floor	Detail	Revision
1128	01	ALL	PL13.5	B

**ltb.** 1st floor, 322 High Holborn, London, WC1V 7PB  
T. +44 (0)20 7553 9500

NOTES: This drawing is the exclusive Copyright of Ltb and may not be copied or handed to any Third parties without prior consent. All dimensions must be checked on site and not scaled from the drawing. All drawings and proposals are subject to approval by statutory authorities.