







This drawing is the property of Architon LLP and must not be reproduced, copied, disseminated, or used for marketing, advertising or promotional purposes without the express written permission of Architon LLP.

All dimensions are to be checked on site and not scaled from this drawing. Contractors must verify all dimensions on site before setting out, commencing work or preparing shop drawings. Any discrepancies on this drawing with other contract documentation to be reported immediately for clarification.

Notes

- LEGEND**
-  AREA OUTSIDE SCOPE OF WORKS, EXCEPT FOR MAKING GOOD WHERE DISTURBED
 -  SECONDARY GLAZING
 -  WINDOW TREATMENT BLD-01 - MANUAL BLINDS
 -  WINDOW TREATMENT GS-01 - WINDOW FILM
 -  WINDOW REFERENCE NUMBER
 -  EXTERNAL DOOR REFERENCE NUMBER
 -  LOUVRE REFERENCE NUMBER

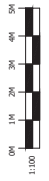
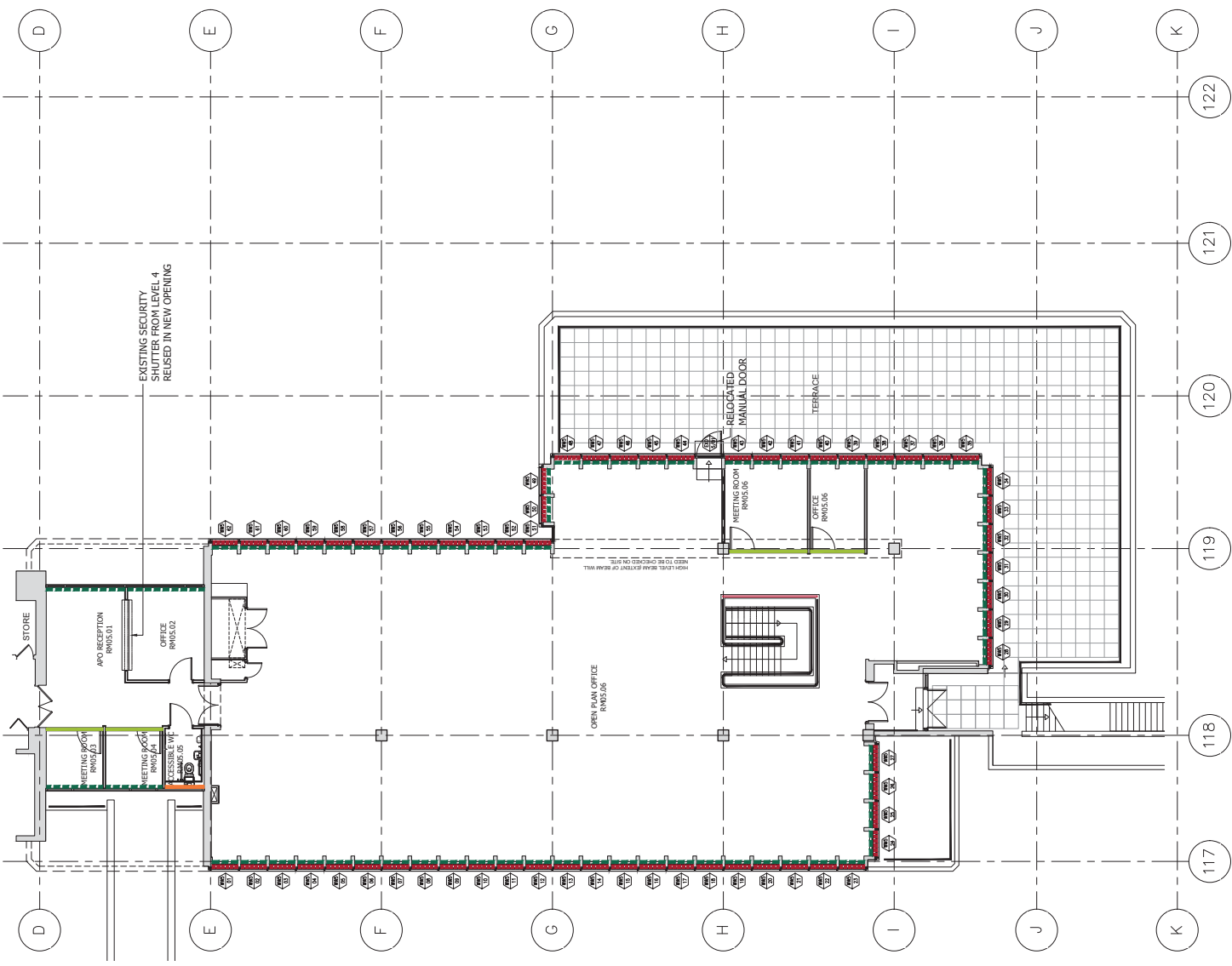

Rev	Description	Date
	overbury Client	

Job title
University College London
Institute of Education
Phase 1B
20 Bedford Way, WC1H 0AL

Drawing title
Level 5
Proposed Wall Finishes &
Window Treatment Plan

Scale	Date	Drawn	MJR
1:100@A1	Aug 18		

ARCHITON LLP
 CHAIRMAN ARCHITECTS, DESIGN,
 PLANNING CONSULTANTS, DEVELOPMENT -
 BUILDING COST MANAGEMENT
 REGENCY HOUSE
 17 WEST STREET
 EPOK K18 7AL Email: info@architon.com
 TEL: 01372 76500
 FAX: 01372 745010

Drawing No	Architon LLP Contact: 86 St. Pauls, 9001 86 St. Pauls, 14001 11P, Accrington
3147 - 0508	