



This drawing is the property of Architon LLP and must not be reproduced, copied, or disseminated in any form or by any means, electronic or mechanical, including photocopying, recording, or by any information storage and retrieval system, without the express written permission of Architon LLP.

All dimensions are to be checked on site and not scaled from this drawing. Contractors must verify all dimensions on site before setting out, commencing work or preparing shop drawings. Any discrepancies on this drawing with other contract documentation to be reported immediately for clarification.

Notes

- LEGEND**
- AREA OUTSIDE SCOPE OF WORKS, EXCEPT FOR MAKING GOOD WHERE DISTURBED
  - SECONDARY GLAZING**
  - WINDOW TREATMENT BLD-01 - MANUAL BLINDS
  - WINDOW TREATMENT BLD-02 - MOTORISED BLINDS
  - WINDOW TREATMENT GS-01 - WINDOW FILM
  - WINDOW REFERENCE NUMBER
  - EXTERNAL DOOR REFERENCE NUMBER
  - LOUVER REFERENCE NUMBER

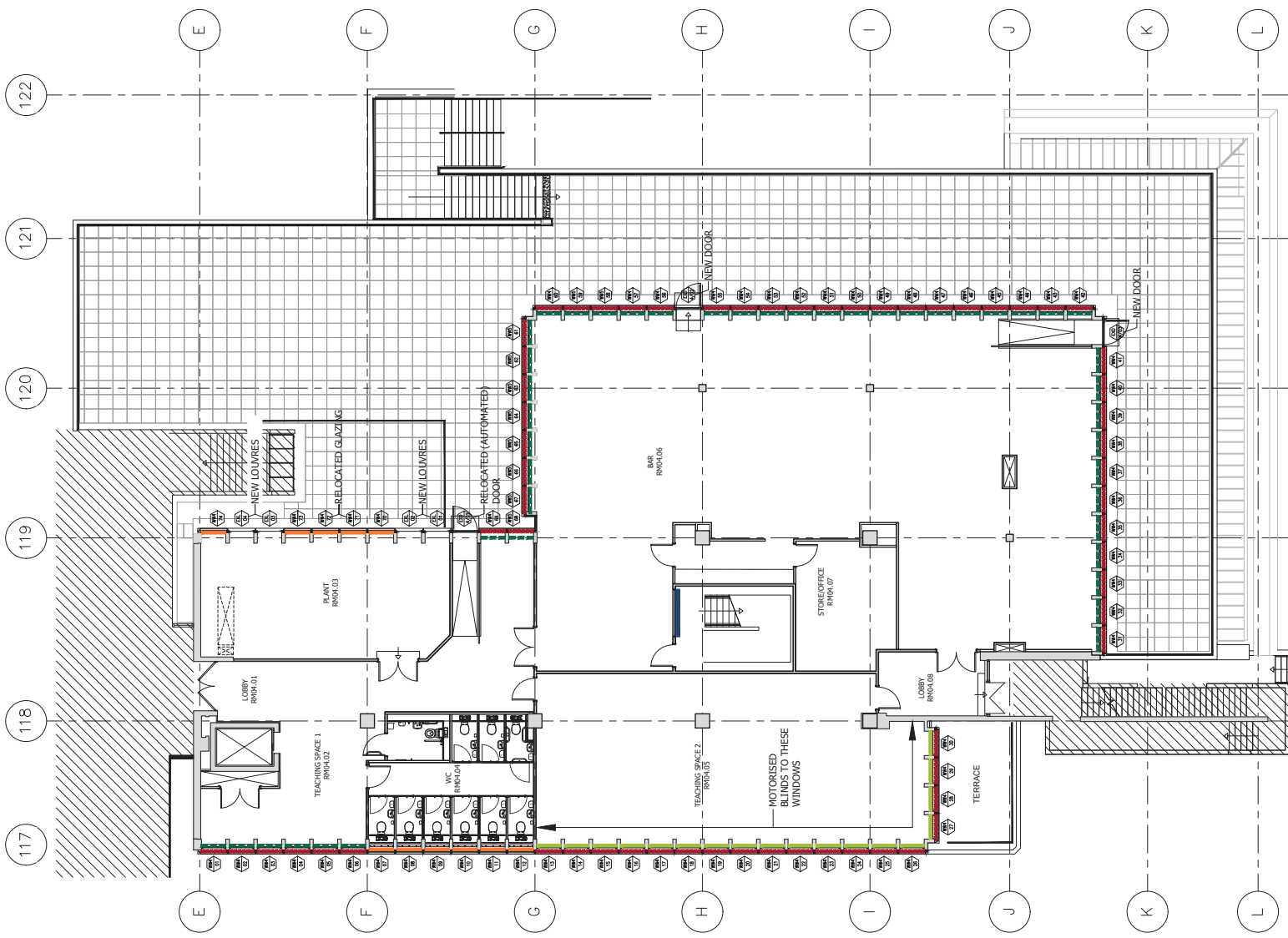

Rev	Description	Date
	overbury Client	

Job title  
 University College London  
 Institute of Education  
 Phase 1B  
 20 Bedford Way, WC1H 0AL

Drawing title  
 Level 4  
 Proposed Wall Finishes  
 & Window Treatment Plan

Scale	Date	Drawn	MOR
1:100 @A1	Aug 18		

**ARCHITON LLP**

CHARTERS ASSOCIATES, ARCHITECTS  
 PLANNING CONSULTANTS, DEVELOPMENT - BUILDING COST MANAGEMENT

REGISTRY HOUSE  
 17 WEST STREET  
 EPOSKAT18 7AL Email: info@architon.com

TS: 01372 765600  
 FAX: 01372 743016

ARCHITON LLP  
 86 St Pauls Square, London, EC4A 3DF  
 86 St Pauls Square, London, EC4A 3DF  
 86 St Pauls Square, London, EC4A 3DF

Drawing No  
**3147 - 0408**

