

This drawing is the property of Architon LLP and must not be reproduced, copied, disseminated, sold, leased, loaned, marketed, advertising or promotional purposes without the express written permission of Architon LLP.

All dimensions are to be checked on site and not scaled from this drawing. Contractors must verify all dimensions on site before setting out, commencing work or preparing shop drawings. Any discrepancies on this drawing with other contract documentation to be reported immediately for clarification.

Notes  
 FOR OTHER ELEVATIONS OF LEVEL 4 WORKS REFER TO DRAWINGS: 3147-04-15 & 3147-04-17

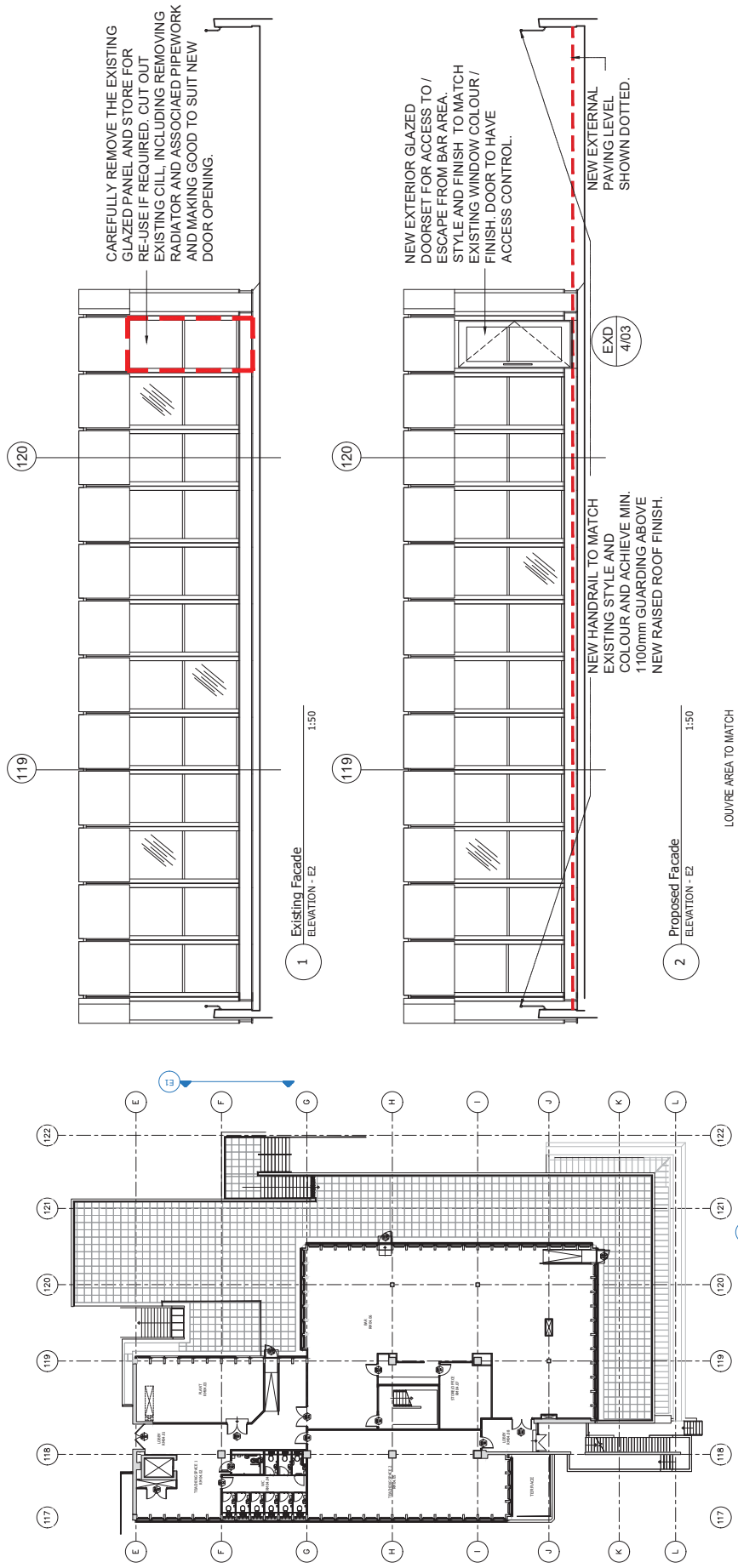

CAREFULLY REMOVE THE EXISTING GLAZED PANEL AND STORE FOR RE-USE IF REQUIRED. CUT OUT EXISTING CILL, INCLUDING REMOVING RADIATOR AND ASSOCIATED PIPEWORK AND MAKING GOOD TO SUIT NEW DOOR OPENING.

NEW EXTERIOR GLAZED DOORSET FOR ACCESS TO / ESCAPE FROM BAR AREA. STYLE AND FINISH TO MATCH EXISTING WINDOW COLOUR / FINISH. DOOR TO HAVE ACCESS CONTROL.

NEW HANDRAIL TO MATCH EXISTING STYLE AND COLOUR AND ACHIEVE MIN. 1100mm GUARDING ABOVE NEW RAISED ROOF FINISH.

NEW EXTERNAL GLAZED PAVING LEVEL SHOWN DOTTED.

3 4th Floor PLAN NTS

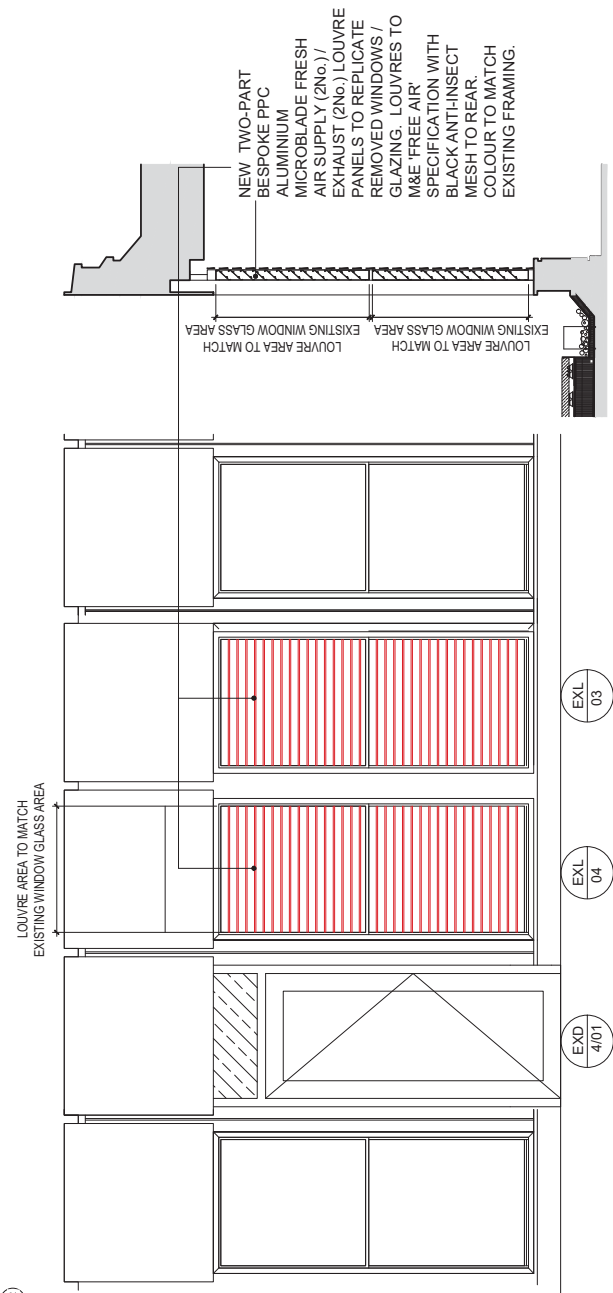

NEW TWO-PART BESPOKE PPC ALUMINIUM MICROBLADE FRESH AIR SUPPLY (2No.) / EXHAUST (2No.) LOUVRE PANELS TO REPLICATE REMOVED WINDOWS / GLAZING. LOUVRES TO M&E 'FREE AIR' SPECIFICATION WITH BLACK ANTI-INSECT MESH TO REAR. COLOUR TO MATCH EXISTING FRAMING.

5 Proposed Louvre SECTION 1:20

4 Proposed Door and Louvres ELEVATION - E1 1:20

3 4th Floor PLAN NTS

Rev	Description	Date

Client  
**overbury**  
 Job title  
 University College London  
 Institute of Education  
 Phase 1B  
 20 Bedford Way, WC1H 0AL

Drawing title  
 Level 4  
 External Elevations  
 Sheet 2

Scale  
 1:20/1:50 @A1

Date  
 Aug 18

Drawn  
 W

ARCHITON LLP  
 CHAIRMAN ASSOCIATES, DESIGN PLANNING CONSULTANTS, DEVELOPMENT-BUILDING COST MANAGEMENT  
 REGENCY HOUSE  
 17 WEST STREET  
 EPOCH K12P 7RL email:info@architon.com  
 TEL: 01372 746600  
 FAX: 01372 748016

Drawing No  
**3147 - 0416**