

2A CONWAY STREET, LONDON, W1T 6BA

PLANNING PERMISSION

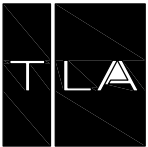

TREVOR | LAHIFF ARCHITECTS

geneva house
99 knatchbull road
london SE5 9QU
design@tlastudio.co.uk
www.tlastudio.co.uk
T +44(0)20 7737 6181
F +44(0)20 7326 0349

CLIENT
APPONNEE RAE LTD

- TREVOR LAHIFF ARCHITECTS
- Do not scale off this drawing, use figured dimensions only. All dimensions and levels to be checked on site. Contractor and/or subcontractor or supplier is obliged to promptly report all errors, discrepancies and omissions to TLA
 - Issued only for purpose indicated
 - The drawing is to be read in conjunction with consultants drawings and specifications before proceeding with works. All consultants informed to be referred to, to ensure compliance with local and statutory building regulations and British/EU standards
 - This drawing is copyright and sole property of TLA and may not be copied, altered or reproduced in any way or passed to a third party without our written consent
 - The main contractor should be conversant with the statutory obligations under the CDM regulations
 - The dimensions shown on this drawing have been based on the measurements provided by an independent survey company
 - Samples to be provided by main contractor for TLA approval
 - TLA to approve all drawings and rods prior to construction

EXISTING



SPECIFIC NOTES:

P1	130919	PLANNING ISSUE	CF	CT
REV	DATE	DESCRIPTION	DWN	CHD

ADDRESS
2A CONWAY STREET
LONDON
W1T 6BA

TITLE
SITE LOCATION
PLAN

STATUS	PLANNING	DRAWN BY	CF
SCALE	1:100 @ A3	CHECKED BY	CT
DATE	AUGUST 2013	DWG	000
PROJECT No.	850	(08)	REV. P1

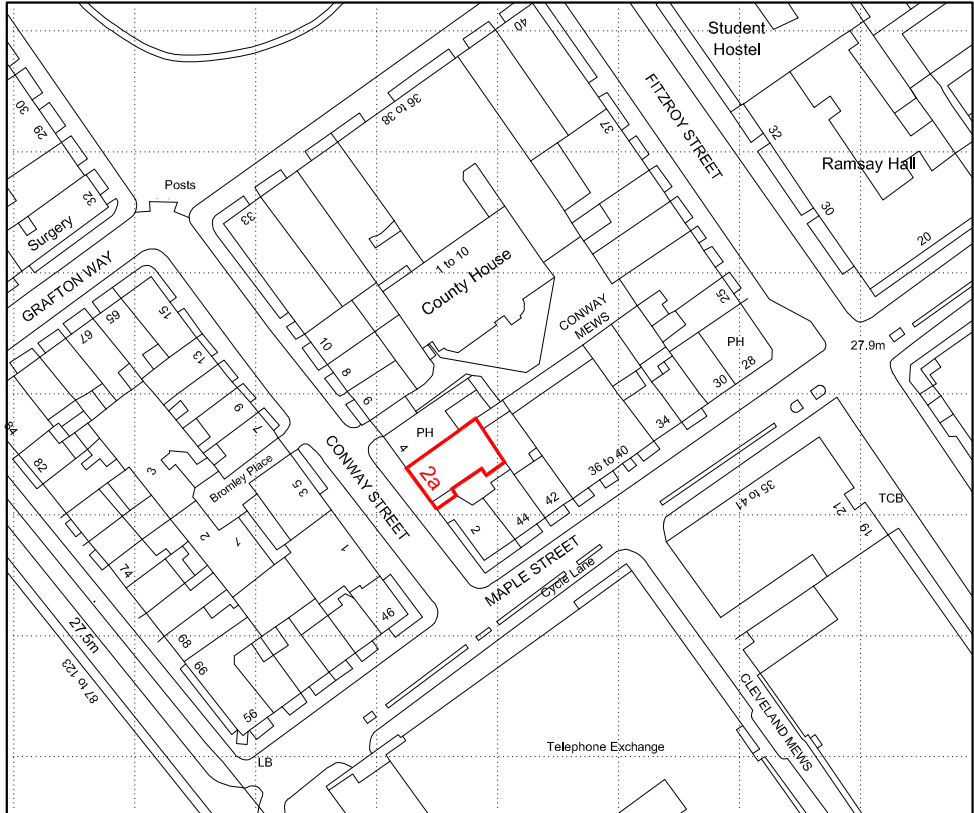

Ordnance Survey, (c) Crown Copyright 2013. All rights reserved. Licence number 100022432

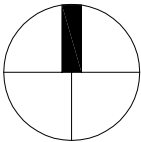

SITE LOCATION PLAN - 1:1250 @ A3

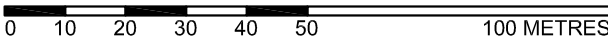

© 2010

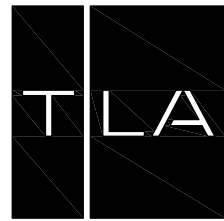

TREVOR | LAHFF ARCHITECTS

geneva house
99 knatchbull road
london SE5 9QU
design@tlstudio.co.uk
www.tlstudio.co.uk
T +44(0)20 7737 6181
F +44(0)20 7326 0349

CLIENT
APPONNEE RAE LTD

- TREVOR LAHFF ARCHITECTS
- Do not scale off this drawing, use figured dimensions only. All dimensions and levels to be checked on site. Contractor and/or subcontractor/supplier is obliged to promptly report all errors, discrepancies and omissions to TLA
 - Issued only for purpose indicated
 - The drawing is to be read in conjunction with consultants drawings and specifications before proceeding with works. All consultants informed to be referred to to ensure compliance with local and statutory building regulations and British/EU standards
 - This drawing is copyright and sole property of TLA and may not be copied, altered or reproduced in any way or passed to a third party without our written consent
 - The main contractor should be conversant with the statutory obligations under the CDM regulations
 - The dimensions shown on this drawing have been based on the measurements provided by an independent survey company
 - Samples to be provided by main contractor for TLA approval
 - TLA to approve all drawings and rods prior to construction

SPECIFIC NOTES:

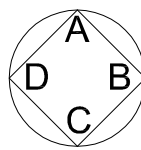

EXISTING

P1 131211 PLANNING ISSUE CF CT

REV DATE DESCRIPTION DWN CHD

ADDRESS
2A CONWAY STREET
LONDON
W1T 6BA

TITLE
GROUND & FIRST FLOOR
PLANS EXISTING

STATUS
PLANNING

DRAWN BY
CF

SCALE
1:50@A1 & 1:100@A3

CHECKED BY
CT

DATE
OCTOBER 2013

PROJECT No. 850 (08)

DWG No. 201
REV P1

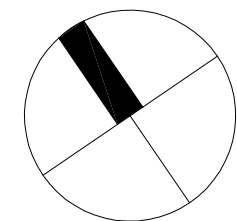
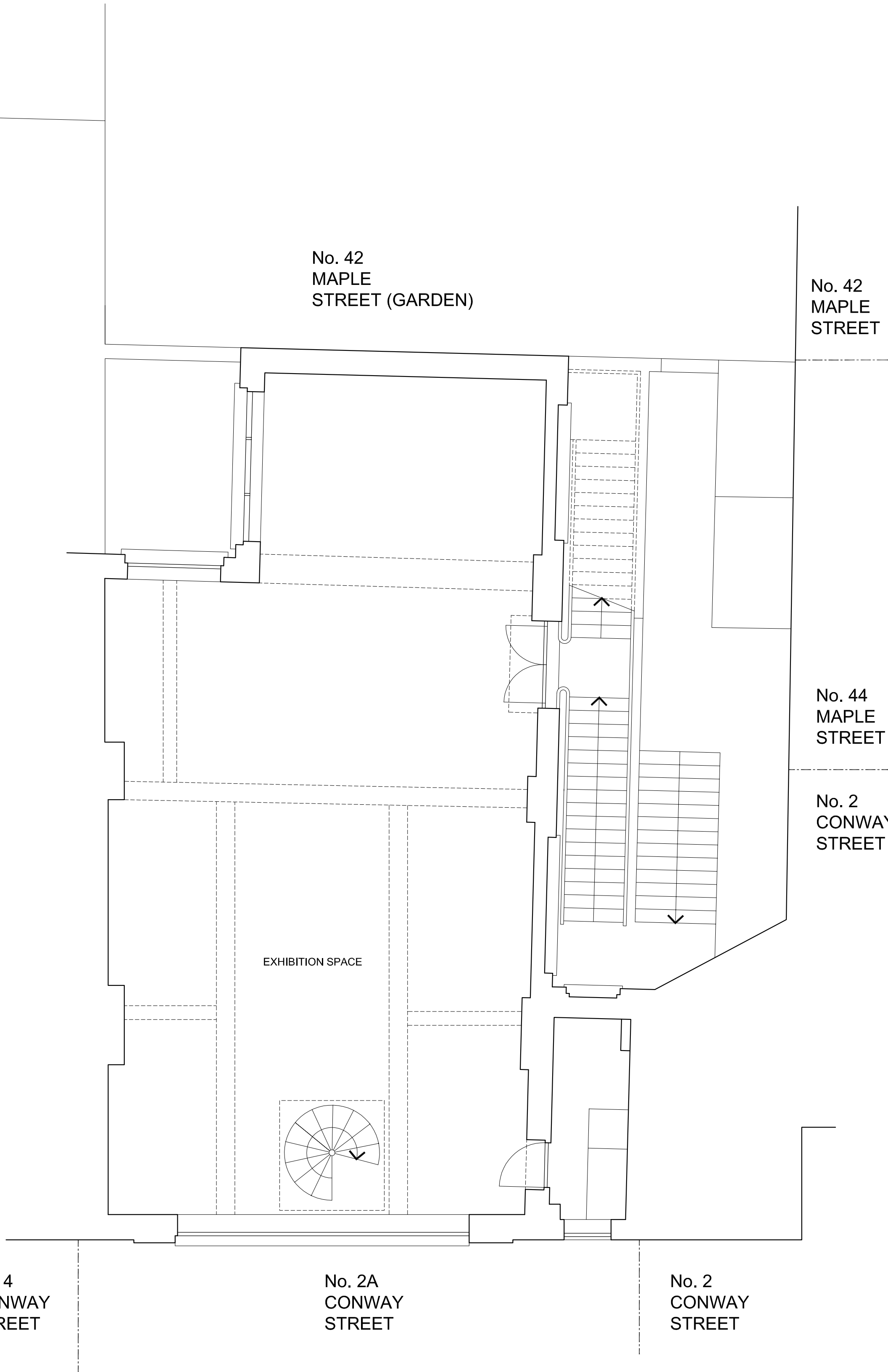
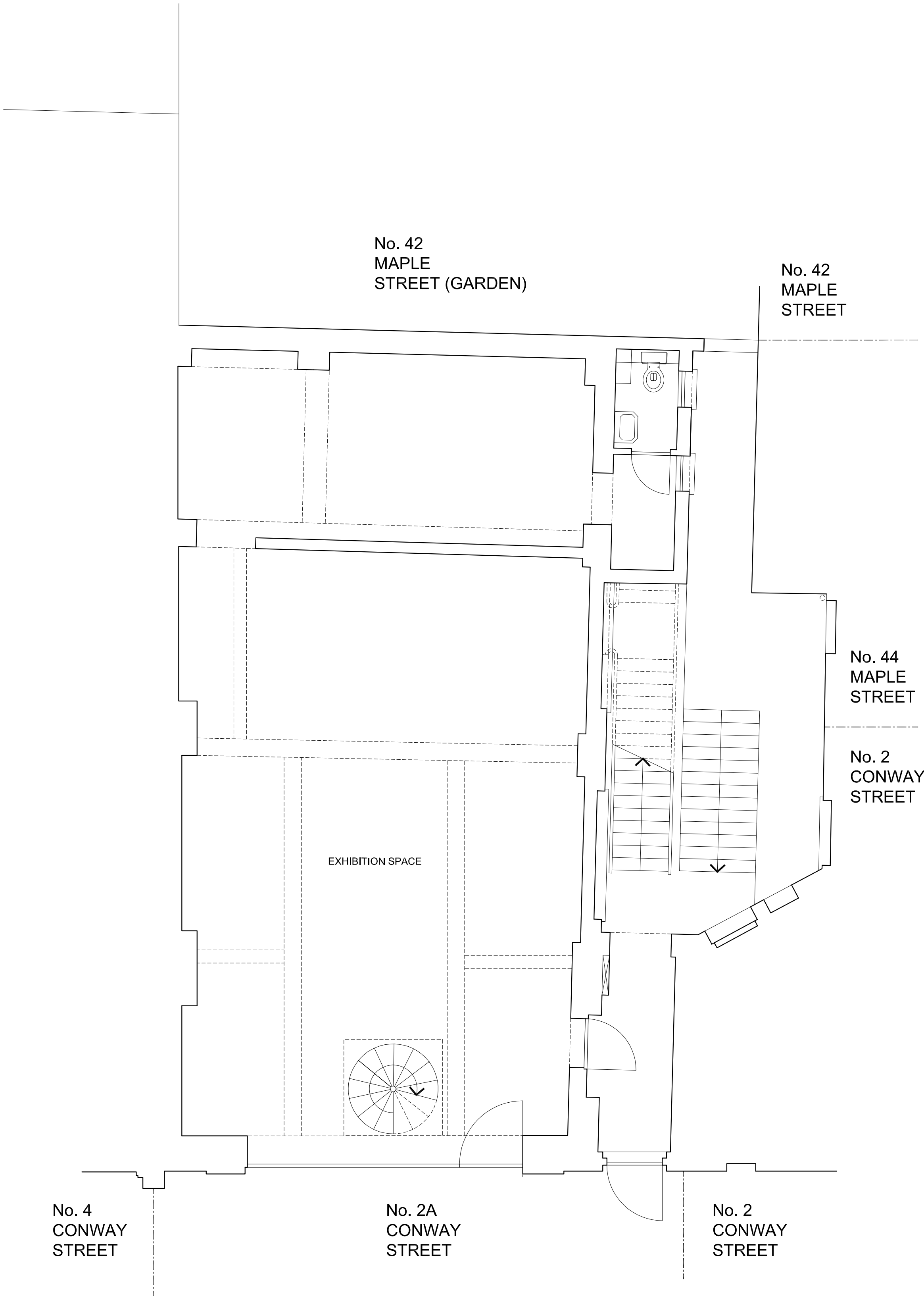

GROUND & FIRST FLOOR PLANS EXISTING 1:50 @ A1 & 1:100 @ A3

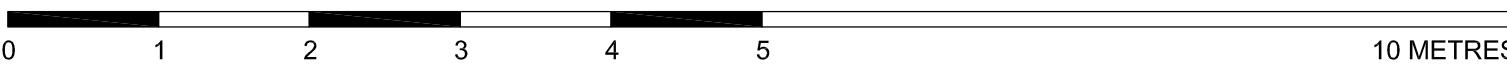

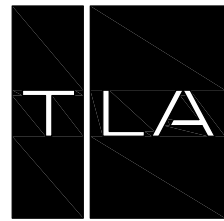

TREVOR | LAHIFF ARCHITECTS

geneva house
99 knatchbull road
london SE5 9QU
design@tlastudio.co.uk
www.tlastudio.co.uk
T +44(0)20 7737 6181
F +44(0)20 7326 0349

CLIENT
APPONNEE RAE LTD

- TREVOR LAHIFF ARCHITECTS
1. Do not scale off this drawing, use figured dimensions only. All dimensions and levels to be checked on site. Contractor and/or subcontractor/supplier is obliged to promptly report all errors, discrepancies and omissions to TLA.
 2. Issued only for purpose indicated.
 3. The drawing is to be read in conjunction with consultants drawings and specifications before proceeding with works. All consultants informed to be referred to to ensure compliance with local and statutory building regulations and British/EU standards.
 4. This drawing is copyright and sole property of TLA and may not be copied, altered or reproduced in any way or passed to a third party without our written consent.
 5. The main contractor should be conversant with the statutory obligations under the CDM regulations.
 6. The dimensions shown on this drawing have been based on the measurements provided by an independent survey company.
 7. Samples to be provided by main contractor for TLA approval.
 8. TLA to approve all drawings and rods prior to construction.

SPECIFIC NOTES:

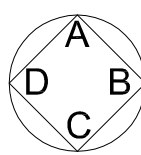

EXISTING

P1	131211	PLANNING ISSUE	CF	CT
----	--------	----------------	----	----

REV	DATE	DESCRIPTION	DWN	CHD
-----	------	-------------	-----	-----

ADDRESS
2A CONWAY STREET
LONDON
W1T 6BA

TITLE
SECOND FLOOR & ROOF
PLANS EXISTING

STATUS	PLANNING	DRAWN BY CF
--------	----------	----------------

SCALE	1:50@A1 & 1:100@A3	CHECKED BY CT
-------	--------------------	------------------

DATE	OCTOBER 2013	DWG	REV
------	--------------	-----	-----

PROJECT No.	850	(08)	202	P1
----------------	-----	------	-----	----

©2013

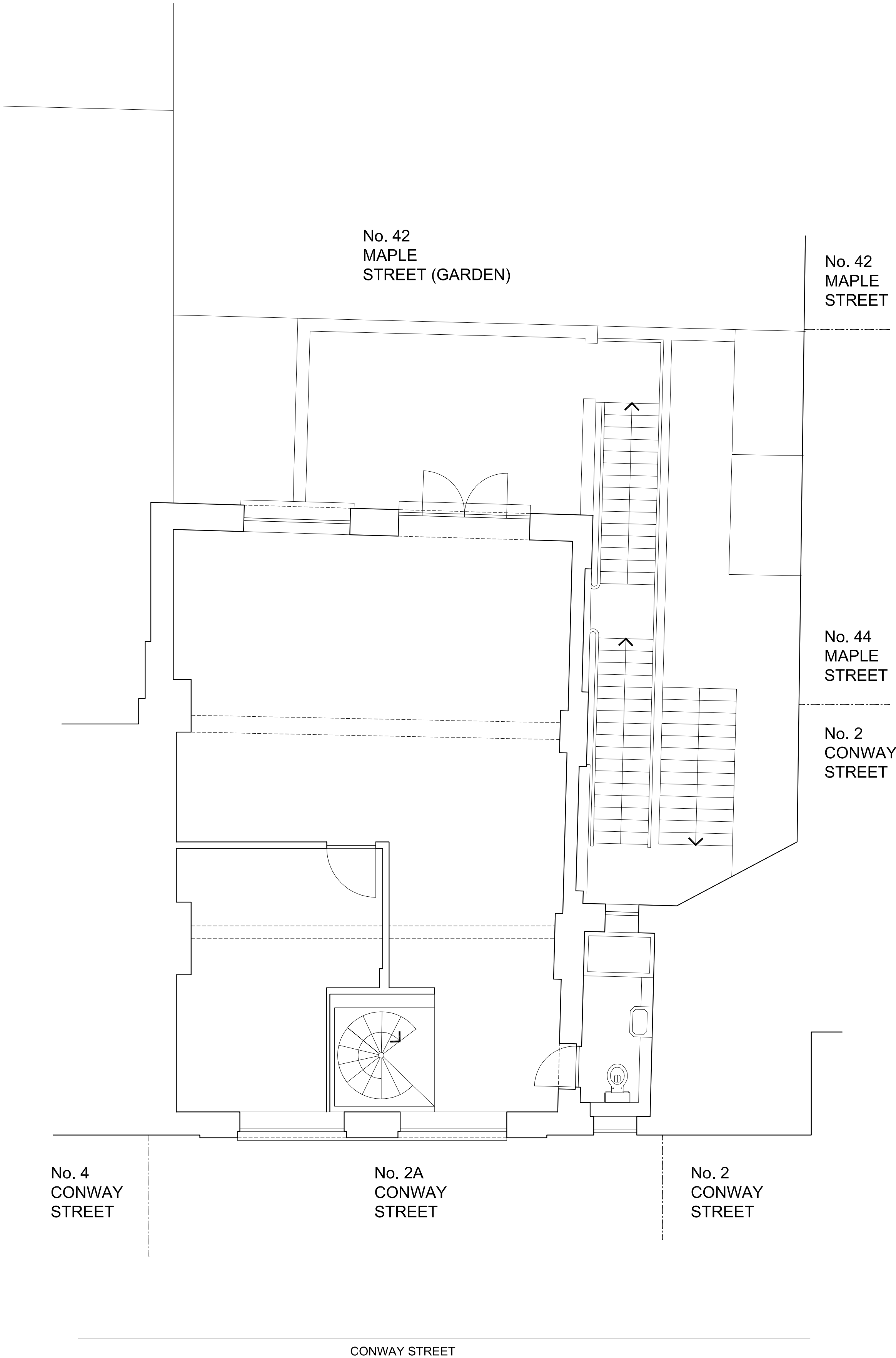

SECOND FLOOR

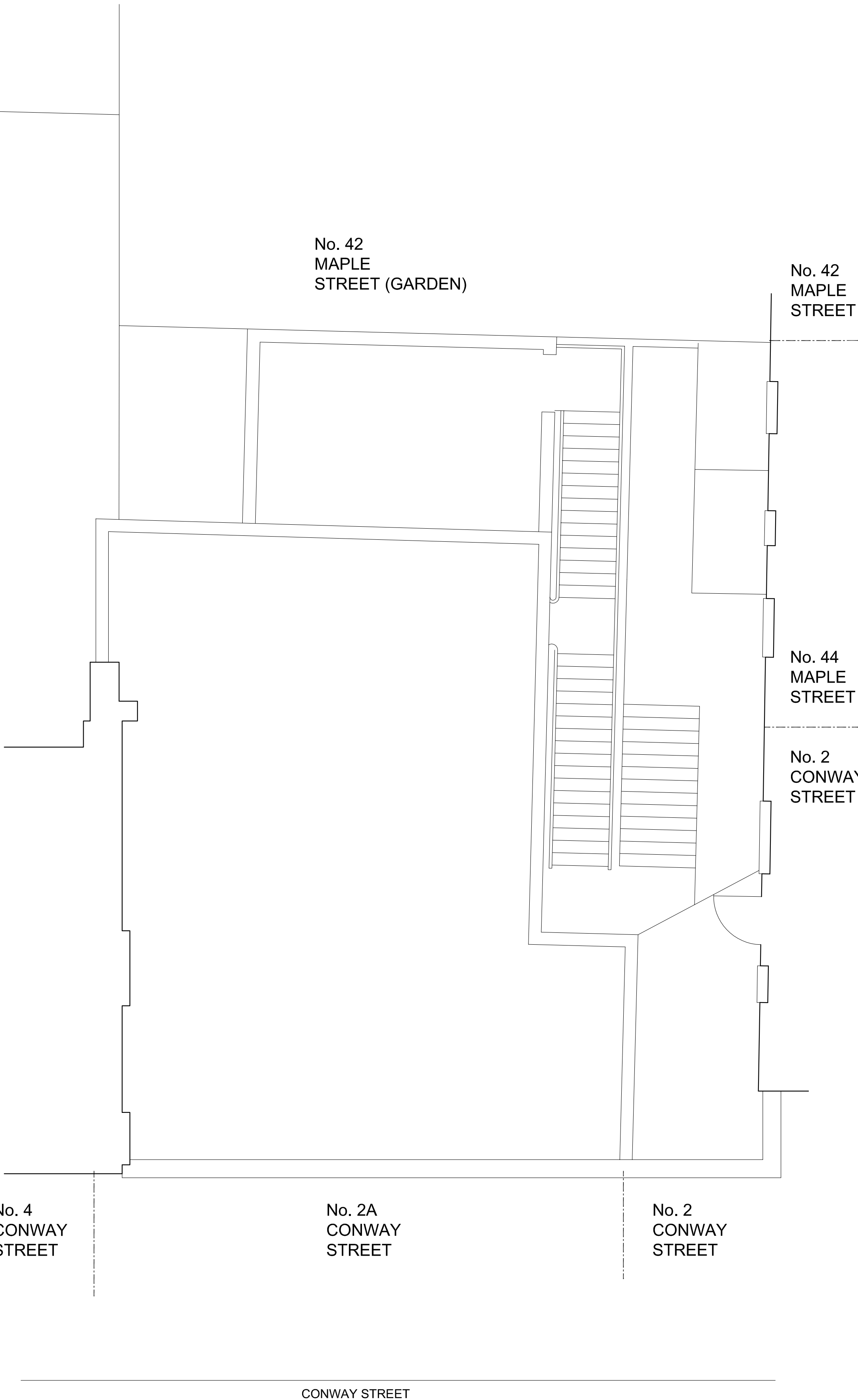

ROOF PLAN

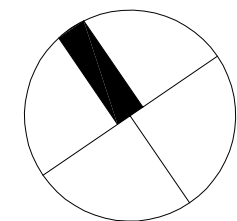

SECOND FLOOR & ROOF PLANS EXISTING 1:50 @ A1 & 1:100 @ A3

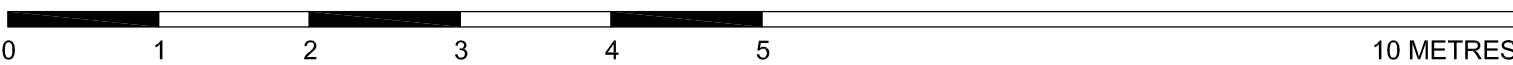

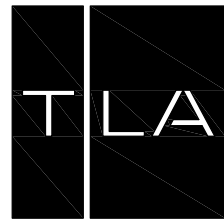

TREVOR | LAHIFF ARCHITECTS

geneva house
99 knatchbull road
london SE5 9QU
design@tlastudio.co.uk
www.tlastudio.co.uk
T +44(0)20 7737 6181
F +44(0)20 7326 0349

CLIENT

APPONNEE RAE LTD

- TREVOR LAHIFF ARCHITECTS
- Do not scale off this drawing, use figured dimensions only. All dimensions and levels to be checked on site. Contractor and/or subcontractor/supplier is obliged to promptly report all errors, discrepancies and omissions to TLA.
 - Issued only for purpose indicated.
 - The drawing is to be read in conjunction with consultants drawings and specifications before proceeding with works. All consultants informed to be referred to to ensure compliance with local and statutory building regulations and British/EU standards.
 - This drawing is copyright and sole property of TLA and may not be copied, altered or reproduced in any way or passed to a third party without our written consent.
 - The main contractor should be conversant with the statutory obligations under the CDM regulations.
 - The dimensions shown on this drawing have been based on the measurements provided by an independent survey company.
 - Samples to be provided by main contractor for TLA approval.
 - TLA to approve all drawings and rods prior to construction.

SPECIFIC NOTES:

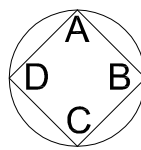

EXISTING

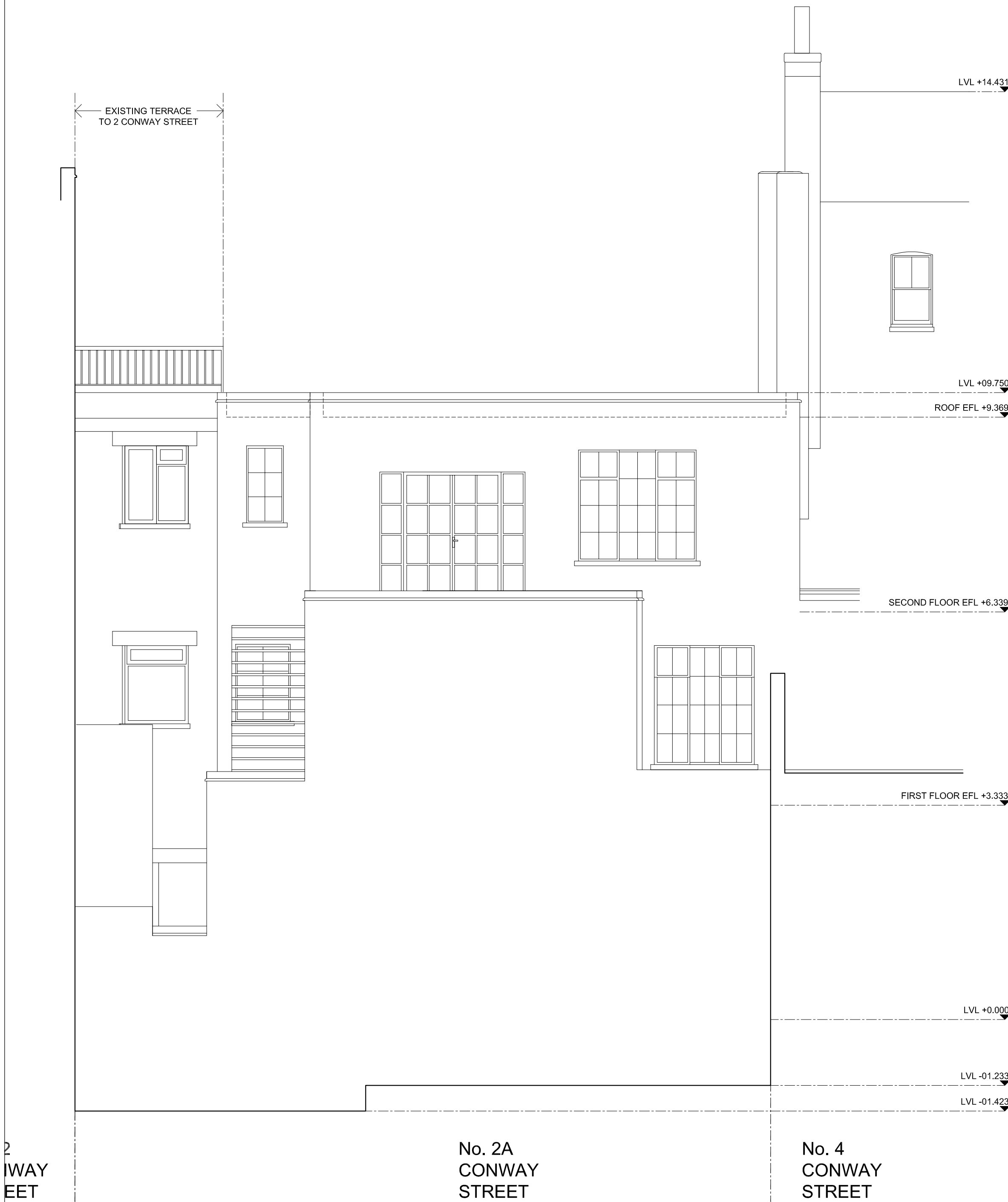

EXISTING REAR & FRONT ELEVATION - 1:50 @ A1 & 1:100 @ A3

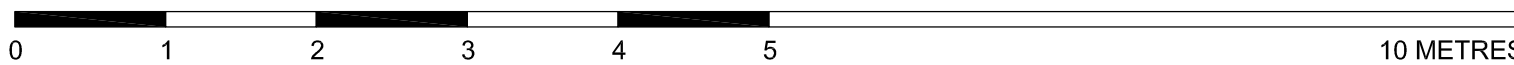

©2013

P1	131211	PLANNING ISSUE	CF	CT
REV	DATE	DESCRIPTION	DWN	CHD
ADDRESS 2A CONWAY STREET LONDON W1T 6BA				
TITLE EXISTING REAR & FRONT ELEVATIONS				
STATUS	PLANNING		DRAWN BY CF	
SCALE	1:50@A1		CHECKED BY CT	
DATE	OCTOBER 2013		DWG 210	REV P1
PROJECT No.	850	(08)		

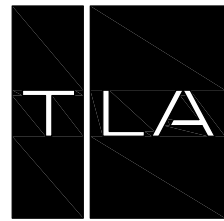

TREVOR | LAHFF ARCHITECTS

geneva house
99 knatchbull road
london SE5 9QU
design@tlastudio.co.uk
www.tlastudio.co.uk
T +44(0)20 7737 6181
F +44(0)20 7326 0349

CLIENT

APPONNEE RAE LTD

TREVOR LAHFF ARCHITECTS

- Do not scale off this drawing, use figured dimensions only. All dimensions and levels to be checked on site. Contractor and/or subcontractor/supplier is obliged to promptly report all errors, discrepancies and omissions to TLA
- Issued only for purpose indicated
- The drawing is to be read in conjunction with consultants drawings and specifications before proceeding with works. All consultants informed to be referred to to ensure compliance with local and statutory building regulations and British/EU standards
- This drawing is copyright and sole property of TLA and may not be copied, altered or reproduced in any way or passed to a third party without our written consent
- The main contractor should be conversant with the statutory obligations under the CDM regulations
- The dimensions shown on this drawing have been based on the measurements provided by an independent survey company
- Samples to be provided by main contractor for TLA approval
- TLA to approve all drawings and rods prior to construction

SPECIFIC NOTES:

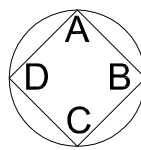

EXISTING

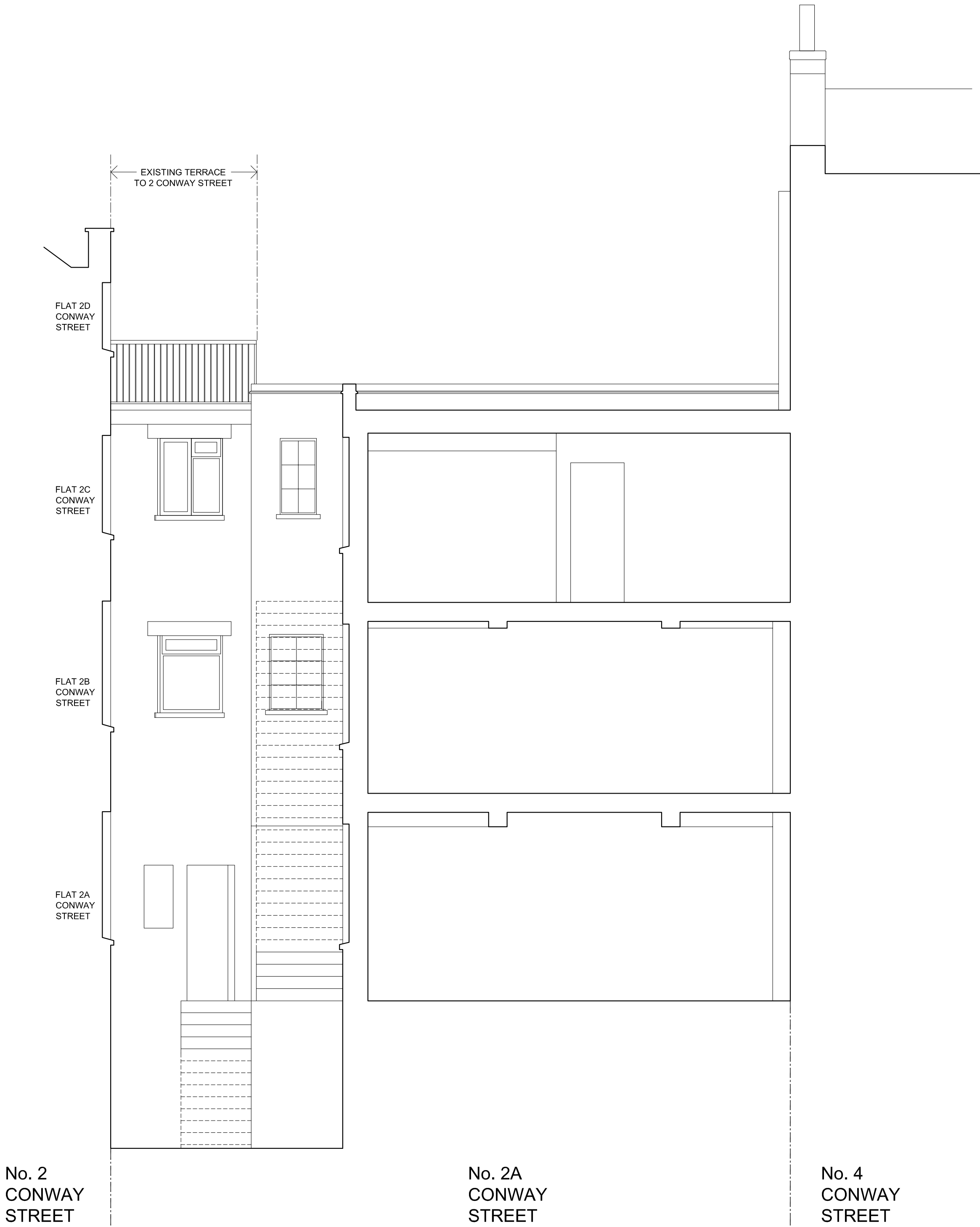

SECTION CC

EXISTING SECTION CC - 1:50 @ A1 & 1:100 @ A3

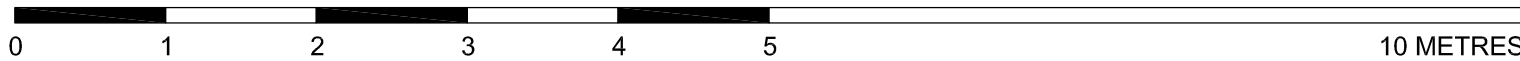

©2013

P1	131211	PLANNING ISSUE	CF	CT
REV	DATE	DESCRIPTION	DWN	CHD

ADDRESS
2A CONWAY STREET
LONDON
W1T 6BA

TITLE
EXISTING SECTION CC

STATUS	PLANNING	DRAWN BY CF
SCALE	1:50@A1 & 1:100@A3	CHECKED BY CT
DATE	OCTOBER 2013	DWG 211
PROJECT No.	850 (08)	REV P1

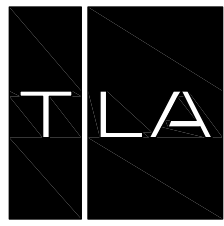

TREVOR | LAHIFF ARCHITECTS

geneva house
99 knatchbull road
london SE5 9QU
design@tlastudio.co.uk
www.tlastudio.co.uk
T +44(0)20 7737 6181
F +44(0)20 7326 0349

CLIENT
EPPONNEE RAE LTD

- TREVOR LAHIFF ARCHITECTS
1. Do not scale off this drawing, use figured dimensions only. All dimensions and levels to be checked on site. Contractor and/or subcontractor supplier is obliged to promptly report all errors/discrepancies and omissions to TLA.
 2. Issued only for purpose indicated.
 3. The drawing is to be read in conjunction with consultants drawings and specifications before proceeding with works. All consultants informed to be referred to to ensure compliance with local and statutory building regulations and British/EU standards.
 4. This drawing is copyright and sole property of TLA and may not be copied, altered or reproduced in any way or passed to a third party without our written consent.
 5. The main contractor should be conversant with the statutory obligations under the CDM regulations.
 6. The dimensions shown on this drawing have been based on the measurements provided by an independent survey company.
 7. Samples to be provided by main contractor for TLA approval.
 8. TLA to approve all drawings and notes prior to construction.

SPECIFIC NOTES:

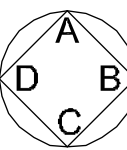

PROPOSED

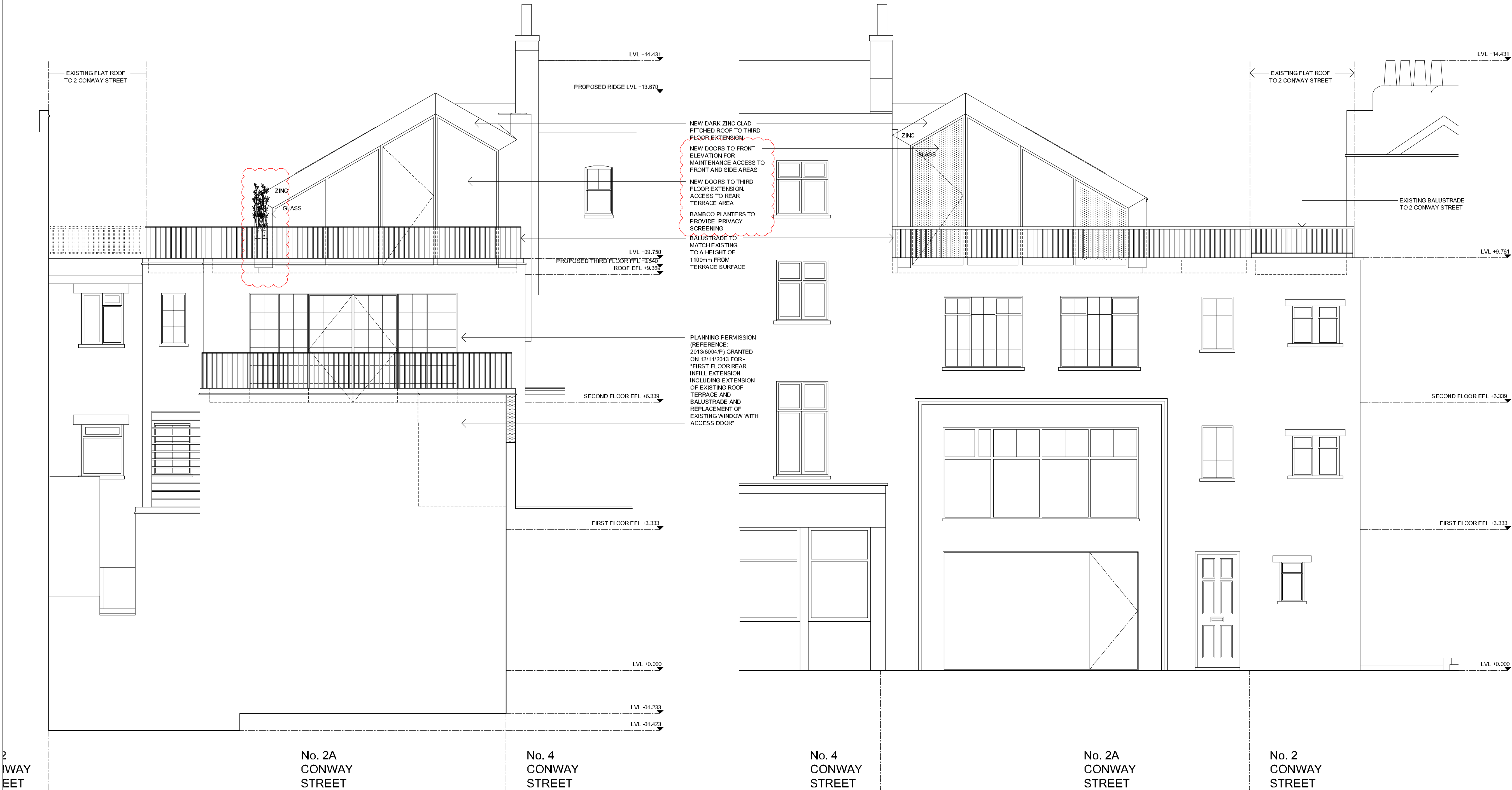

REAR ELEVATION

FRONT ELEVATION

PROPOSED REAR & FRONT ELEVATION - 1:50 @ A1 & 1:100 @ A3

P2	140320	REVISED PLANNING ISSUE	CF	CT
P1	131211	PLANNING ISSUE	CF	CT

REV	DATE	DESCRIPTION	DWN	CHD
-----	------	-------------	-----	-----

ADDRESS
2A CONWAY STREET
LONDON
W1T 6BA

TITLE
PROPOSED REAR &
FRONT ELEVATIONS

STATUS
PLANNING

DRAWN BY
CF

SCALE
1:50@A1 & 1:100@A3

CHECKED BY
CT

DATE
OCTOBER 2013

DWG
310

PROJECT
No. 850

REV
(08)

P2

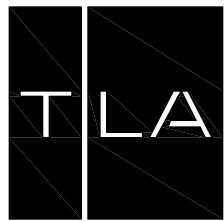

TREVOR | LAHIFF ARCHITECTS

geneva house
99 knatchbull road
london SE5 9QU
design@tlastudio.co.uk
www.tlastudio.co.uk
T +44(0)20 7737 6181
F +44(0)20 7326 0349

CLIENT

EPPOÑNEE RAE LTD

TREVOR LAHIFF ARCHITECTS

1. Do not scale off this drawing, use figured dimensions only. All dimensions and levels to be checked on site. Contractor and/or subcontractor/supplier is obliged to promptly report all errors/discrepancies and omissions to TLA.
2. Issued only for purpose indicated.
3. The drawing is to be read in conjunction with consultants drawings and specifications before proceeding with works. All consultants informed to be referred to to ensure compliance with local and statutory building regulations and British/EU standards.
4. This drawing is copyright and sole property of TLA and may not be copied, altered or reproduced in any way or passed to a third party without our written consent.
5. The main contractor should be conversant with the statutory obligations under the CDM regulations.
6. The dimensions shown on this drawing have been based on the measurements provided by an independent survey company.
7. Samples to be provided by main contractor for TLA approval.
8. TLA to approve all drawings and notes prior to construction.

SPECIFIC NOTES:

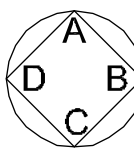

PROPOSED

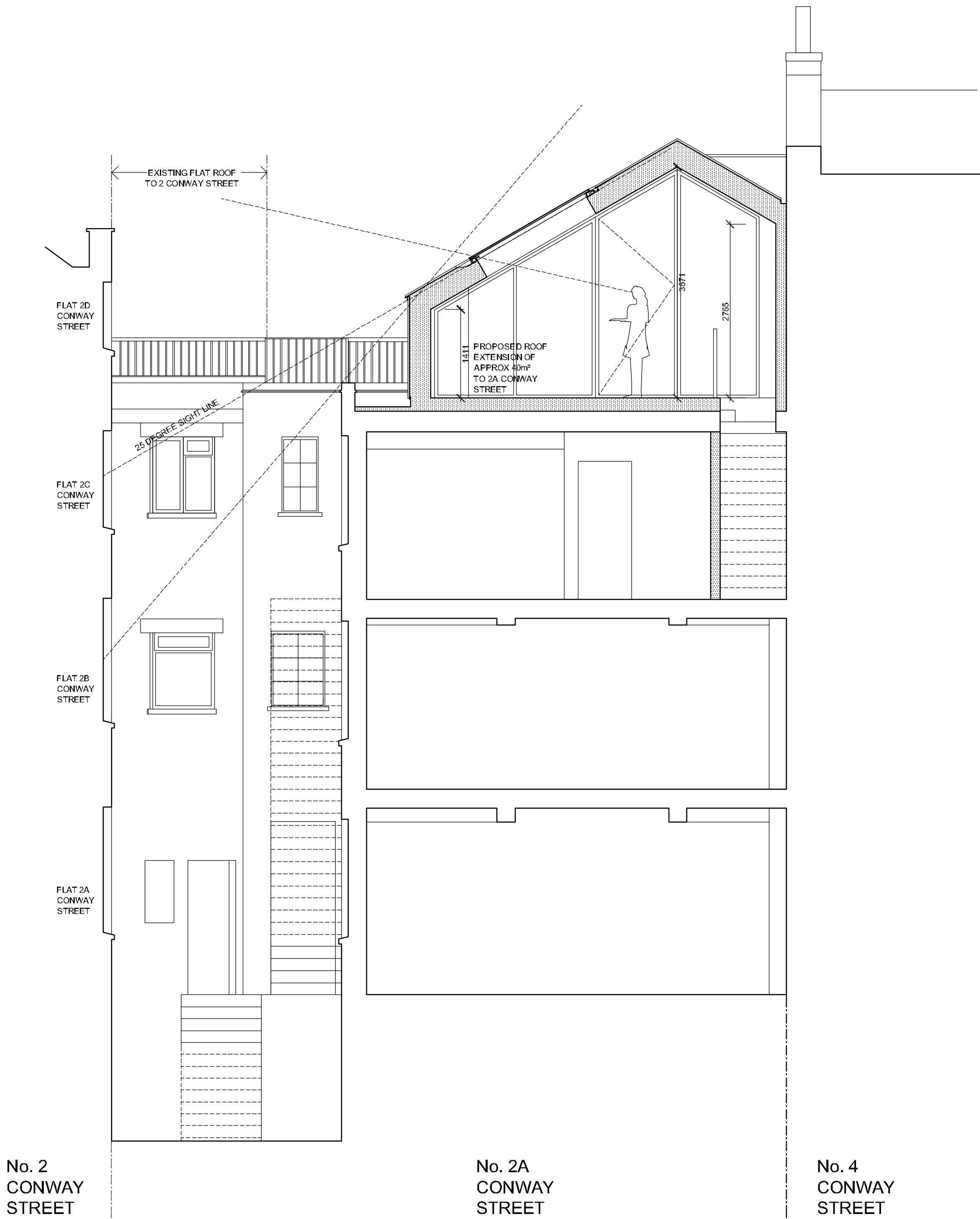

SECTION CC

P2	140320	REVISED PLANNING ISSUE	CF	CT
P1	131211	PLANNING ISSUE	CF	CT
REV	DATE	DESCRIPTION	DWN	CHD
ADDRESS 2A CONWAY STREET LONDON W1T 6BA				
TITLE PROPOSED SECTION CC				
STATUS	PLANNING		DRAWN BY CF	
SCALE	1:50@A1 & 1:100@A3		CHECKED BY CT	
DATE	OCTOBER 2013		DWG	REV
PROJECT No.	850	(08)	311	P2

CLIENT	EPSON NEE RAE LTD
--------	-------------------

118. $W(121) + H(11) + 187H(1) + 75$

- 1. The director(s) has/have been duly elected/dominated only by shareholders and have been elected/dominated by shareholders to act as directors of the company and to exercise the powers conferred on them by the articles of association and by the resolutions of the shareholders.
- 2. Served only to purpose (in India)
- 3. The directors have been in existence with continuous existence of the company and have been exercising all the powers conferred on them by the articles of association and by the resolutions of the shareholders.
- 4. The directors have been in existence since the commencement of the company and have been exercising all the powers conferred on them by the articles of association and by the resolutions of the shareholders.
- 5. The directors have been in existence since the commencement of the company and have been exercising all the powers conferred on them by the articles of association and by the resolutions of the shareholders.
- 6. The directors have been in existence since the commencement of the company and have been exercising all the powers conferred on them by the articles of association and by the resolutions of the shareholders.
- 7. Sometimes to be provided by main director or LA, required
- 8. LA to express all things and not paper

2018-2019



PROPOSED

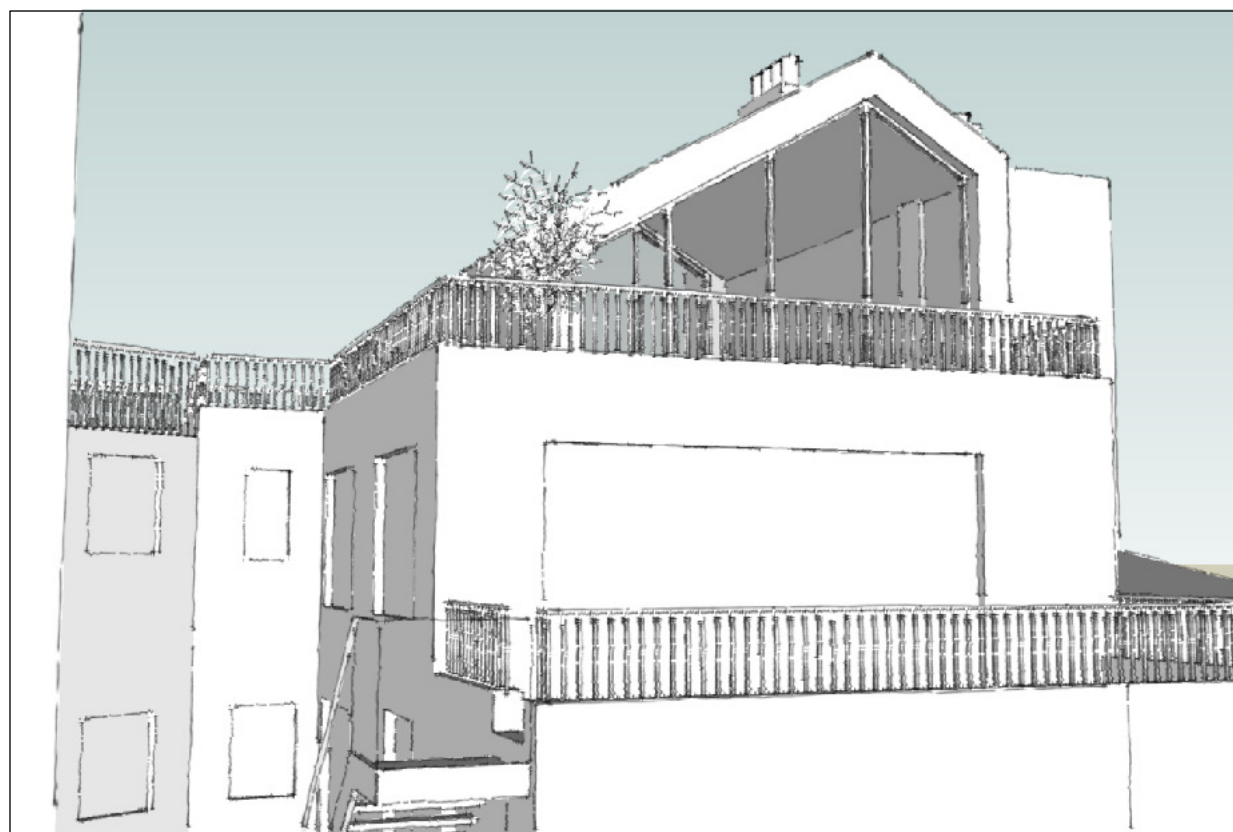
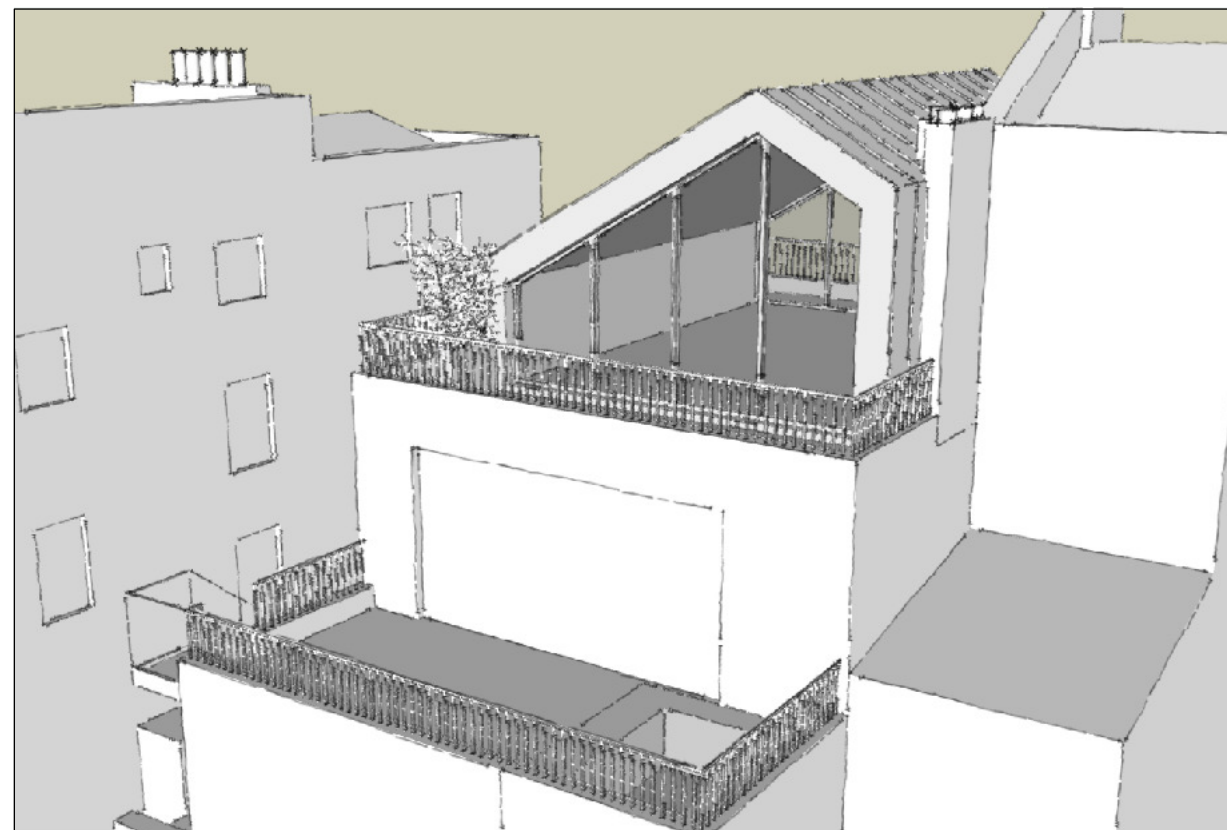
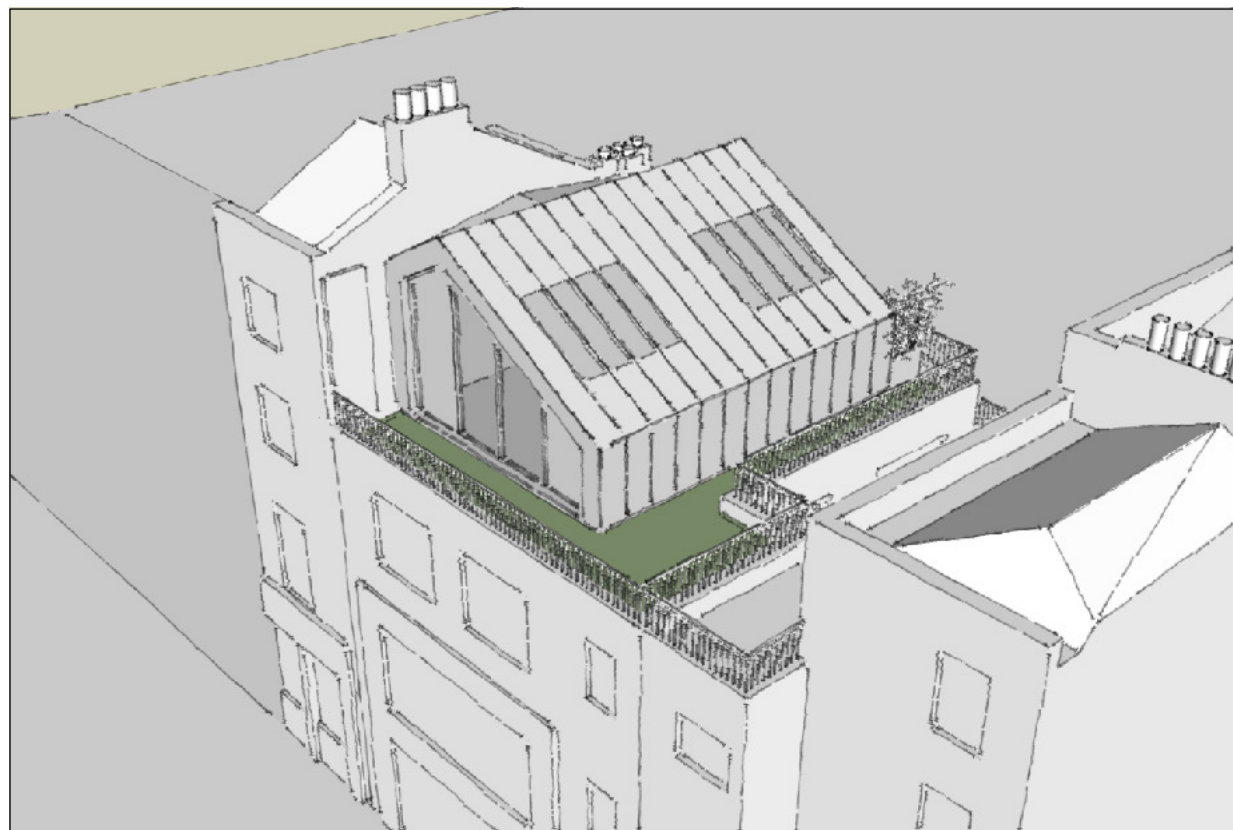

PROPOSED VIEWS -NOT TO SCALE

F2	140320	REVISED PLANNING	OR
F1	131211	PLANNING	
REV	DATE	DESCRIPTION	USER
ADDRESS			
2A CONWAY STREET			
LONDON			
W1T 6BA			
TITLE			
PROPOSED VIEWS			
DATE	PLANNING		UNAPPROVED
SCALE	NOT TO SCALE		COMPLETED
DATE	OCTOBER 2013		
PROJECT NO.	320	(32)	

ROOF PLAN CURRENT CONSENT DRAWING



ROOF PLAN AMENDED PROPOSAL

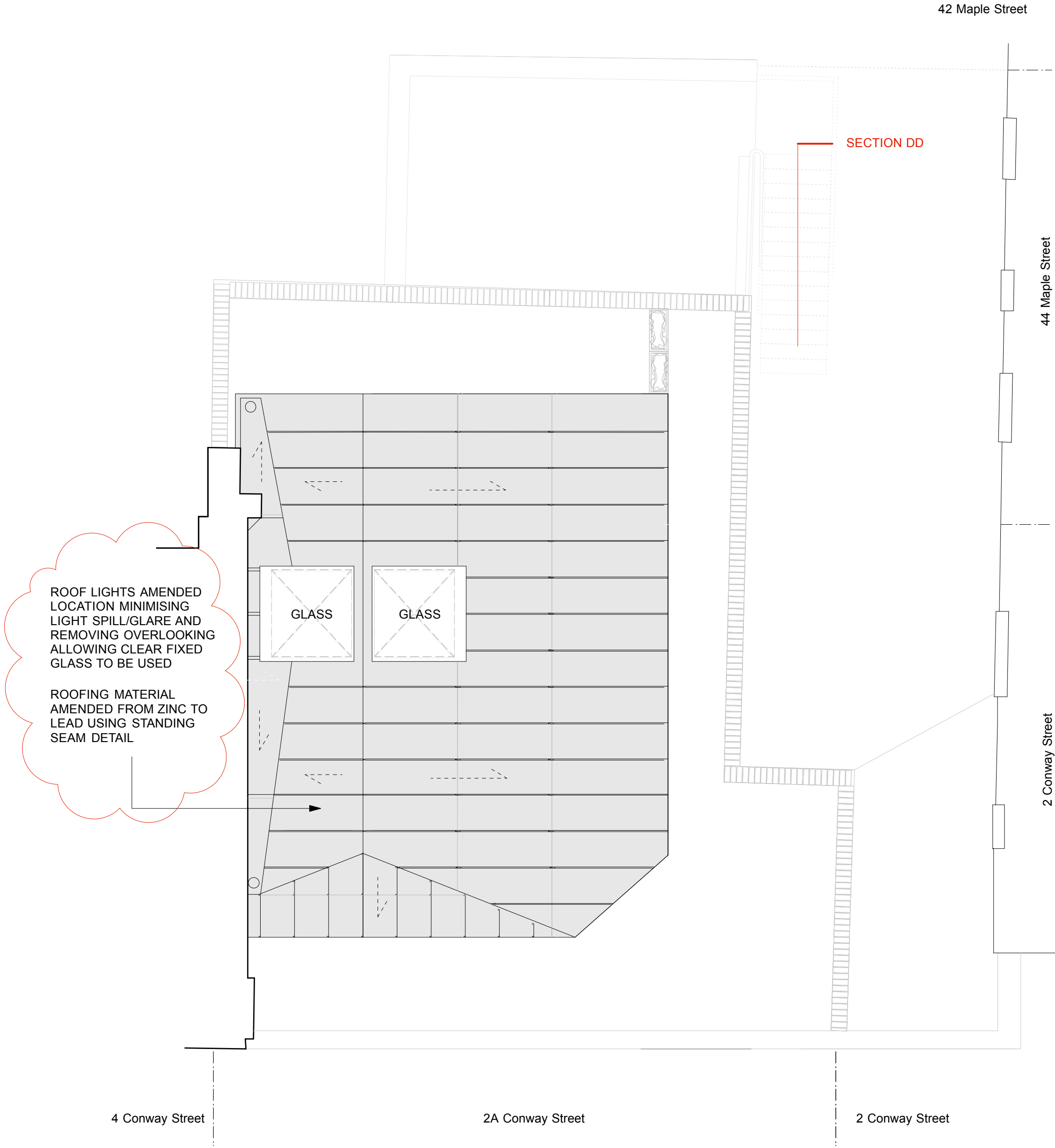

ROOF LIGHTS AMENDED
LOCATION MINIMISING
LIGHT SPILL/GLARE AND
REMOVING OVERLOOKING
ALLOWING CLEAR FIXED
GLASS TO BE USED

ROOFING MATERIAL
AMENDED FROM ZINC TO
LEAD USING STANDING
SEAM DETAIL



Arts Lettres Techniques Limited 2016 copyright is retained ©

scale 1:50 0.5m 1.0m 1.5m 2.0m 2.5m

FRONT ELEVATION CONSENT DRAWING

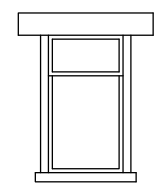
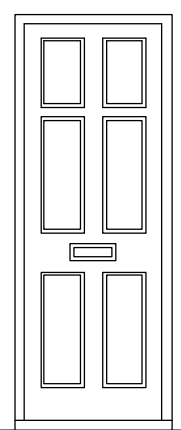
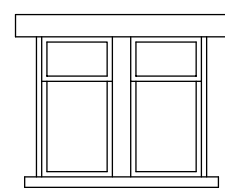
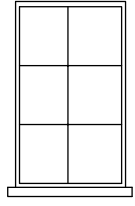
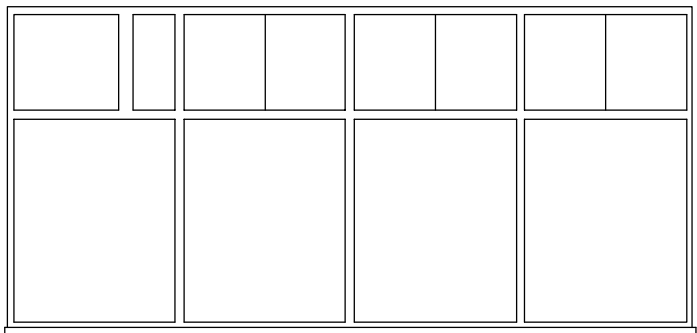
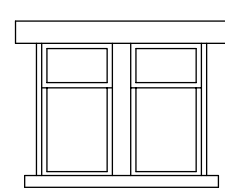
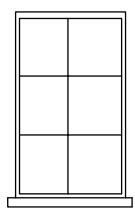
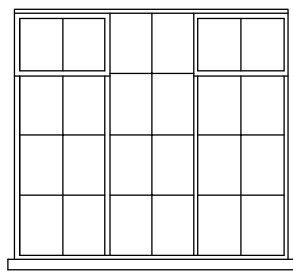
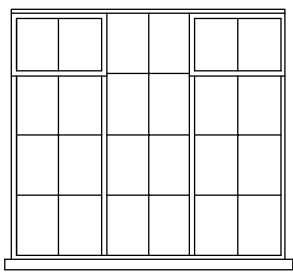
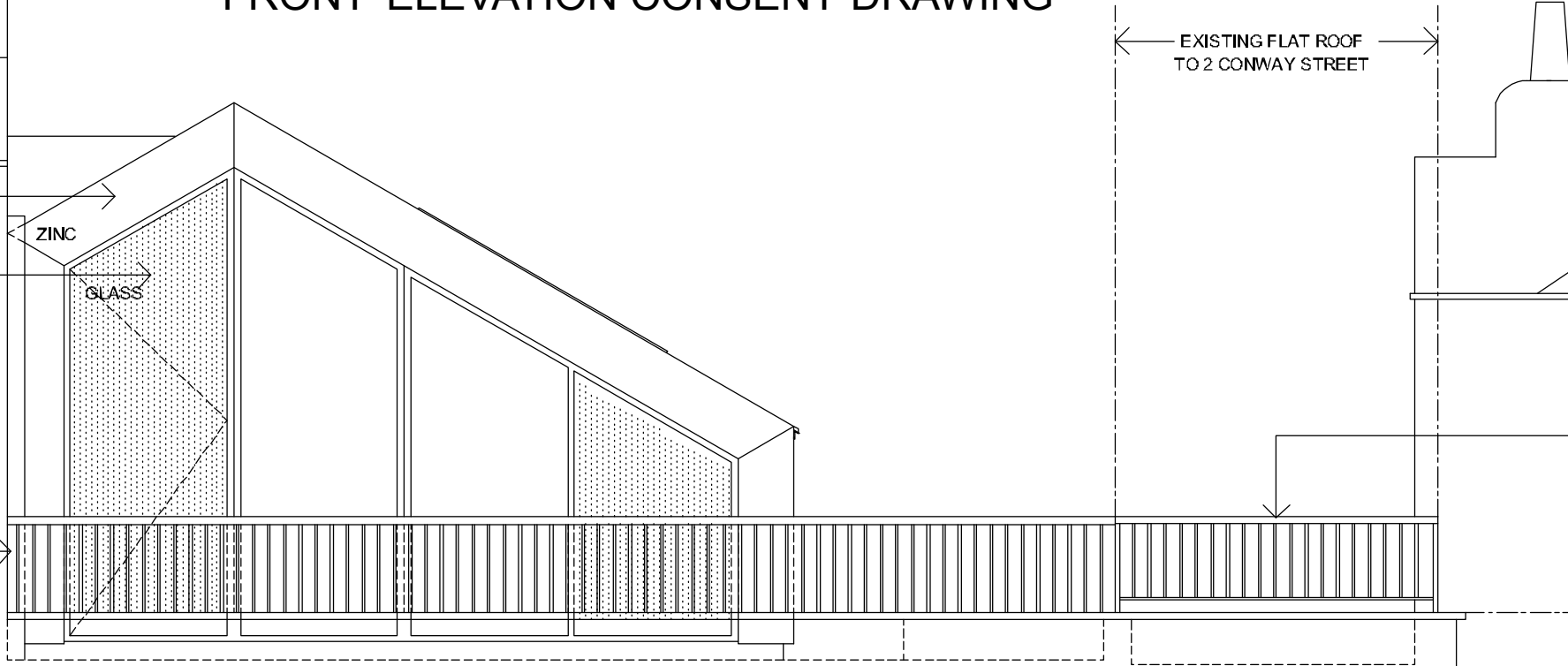

FRONT ELEVATION AMENDED PROPOSAL

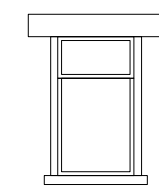
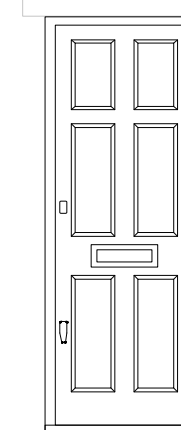
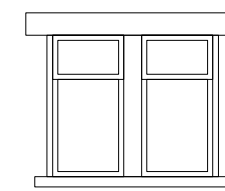
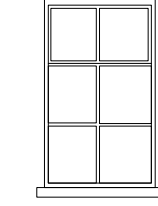
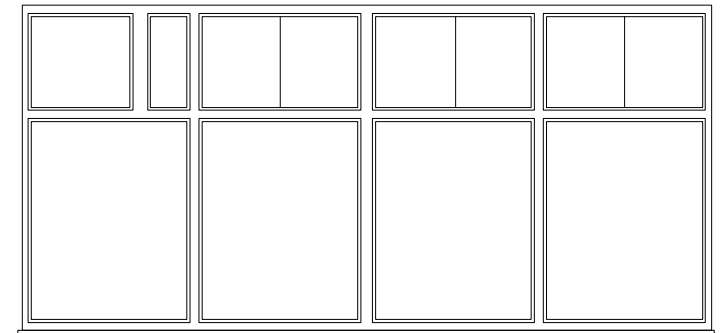
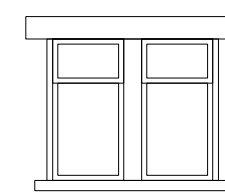
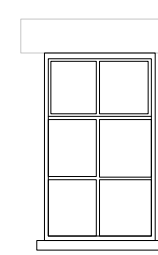
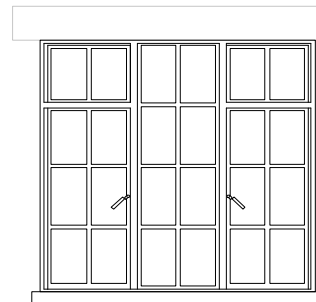
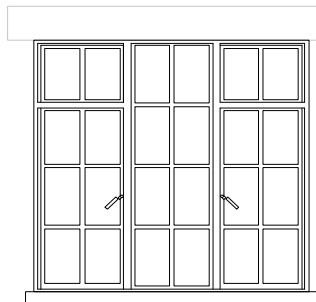
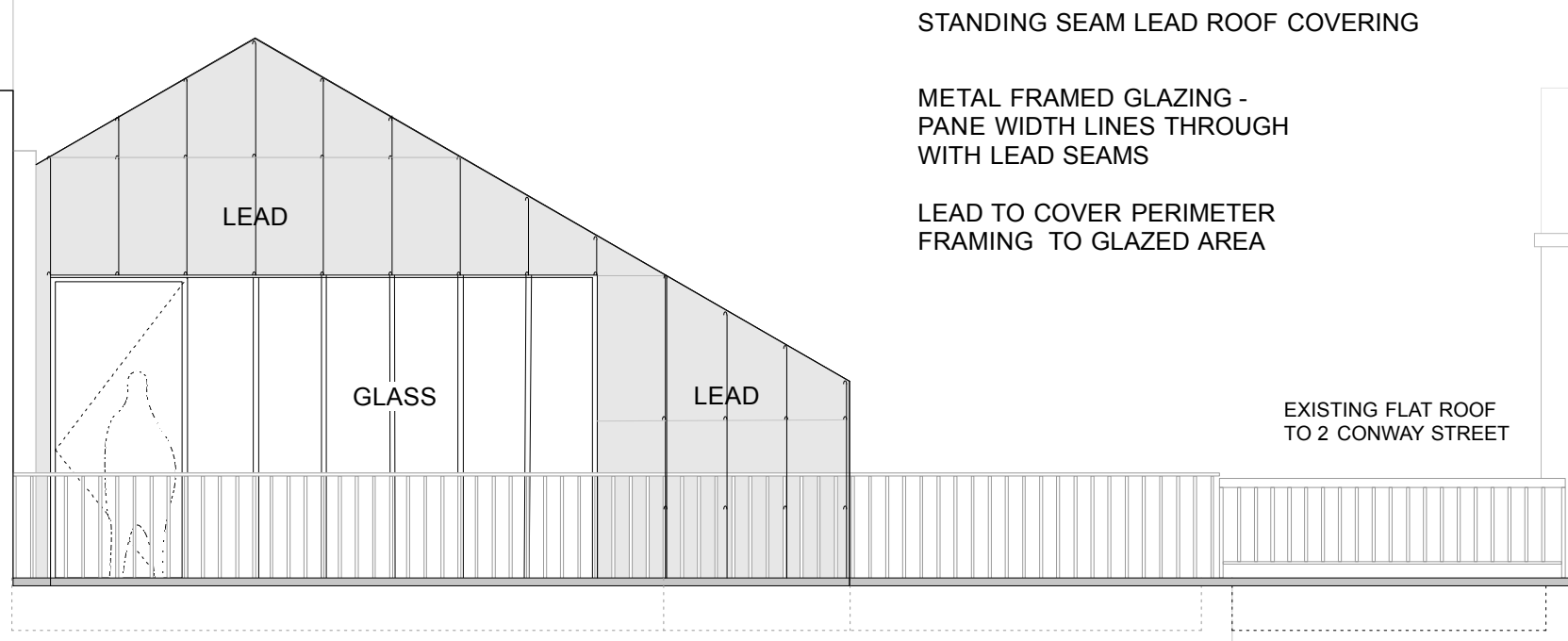

Ground floor level +0.040

second floor level +6.339

first floor level +3.333

pavement level +0.000

access level -2.310

area level -2.510

4 Conway Street

2A Conway Street

2 Conway Street

arts lettres techniques ARCHITECT Arts Lettres Techniques Limited 2016 copyright is retained ©
33A ARLINGTON ROAD LONDON NW1 7ES T: (020) 7383 4778 architect@artslettres.com ALL DIMENSIONS MUST BE VERIFIED ON SITE
PROJECT 2 CONWAY STREET WC1 NUMBER RHG 4 SCALE 1:50@ A2
SUBJECT FRONT ELEVATION granted + proposed amendment REVISION A DATE 15/11/15

revisions
15.01.16 A revised lead and glazing

scale 1:50 0.5m 1.0m 1.5m 2.0m 2.5m

REAR ELEVATION CONSENT DRAWING

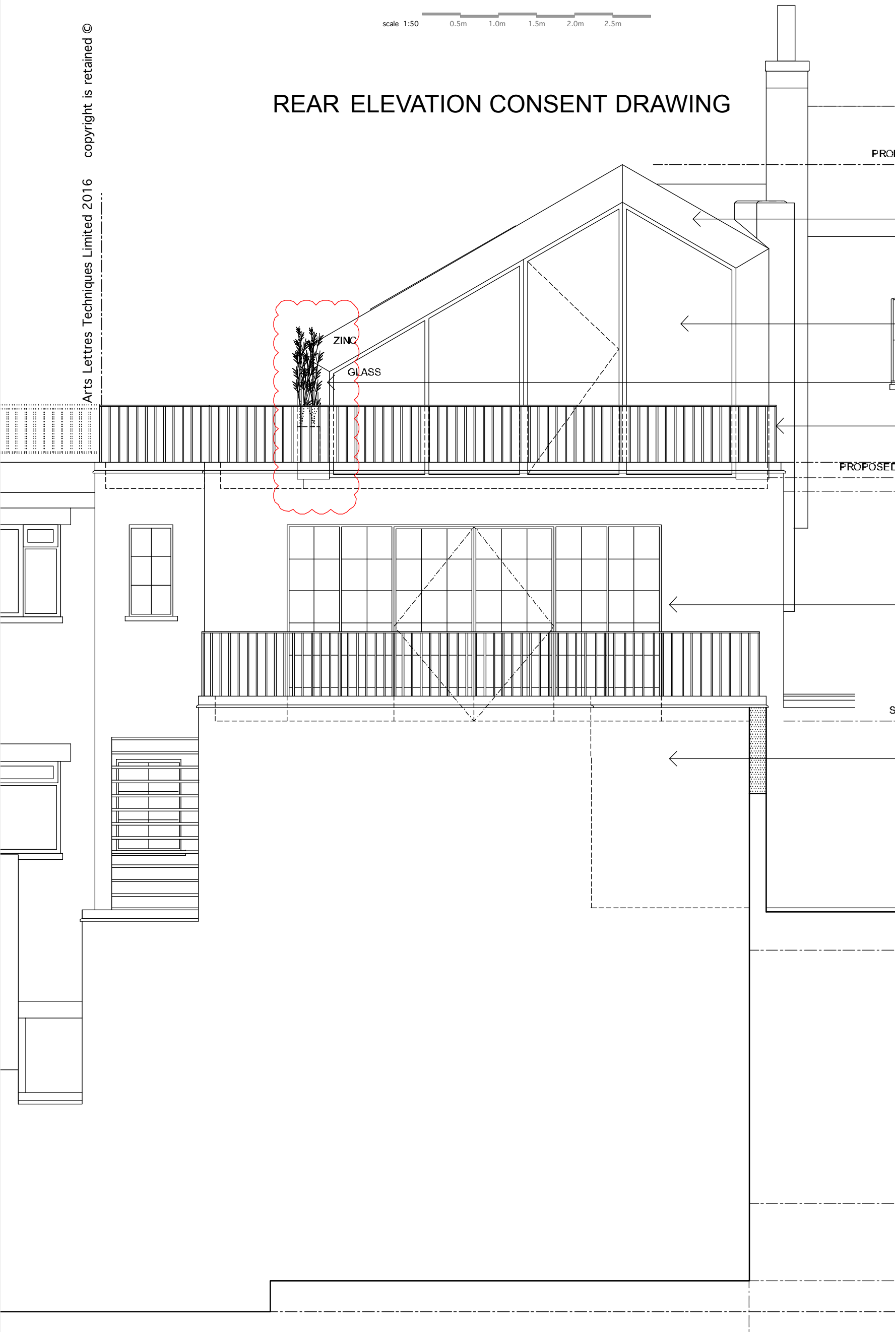

- NEW DARK ZINC CLAD PITCHED ROOF TO THIRD FLOOR EXTENSION
- NEW DOORS TO FRONT ELEVATION FOR MAINTENANCE ACCESS TO FRONT AND SIDE AREAS
- NEW DOORS TO THIRD FLOOR EXTENSION ACCESS TO REAR TERRACE AREA
- BAMBOO PLANTERS TO PROVIDE PRIVACY SCREENING
- BALUSTRADE TO MATCH EXISTING TO A HEIGHT OF 1100mm FROM TERRACE SURFACE

PLANNING PERMISSION (REFERENCE: 2013/6004/P) GRANTED ON 12/11/2013 FOR- "FIRST FLOOR REAR INFILL EXTENSION INCLUDING EXTENSION OF EXISTING ROOF TERRACE AND BALUSTRADE AND REPLACEMENT OF EXISTING WINDOW WITH ACCESS DOOR"

REAR ELEVATION AMENDED PROPOSAL

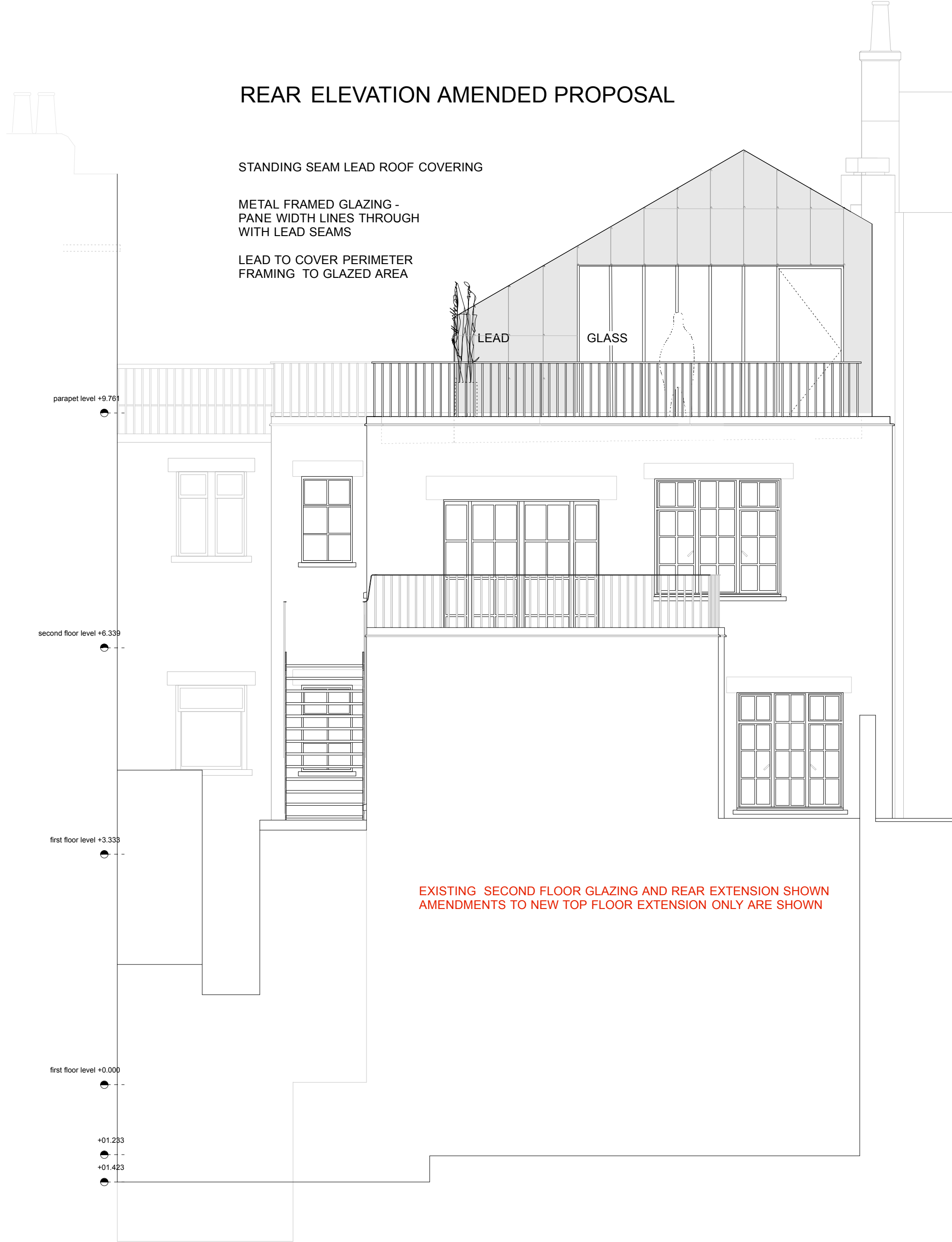

STANDING SEAM LEAD ROOF COVERING

METAL FRAMED GLAZING - PANE WIDTH LINES THROUGH WITH LEAD SEAMS

LEAD TO COVER PERIMETER FRAMING TO GLAZED AREA

EXISTING SECOND FLOOR GLAZING AND REAR EXTENSION SHOWN AMENDMENTS TO NEW TOP FLOOR EXTENSION ONLY ARE SHOWN

arts lettres techniques ARCHITECT Arts Lettres Techniques Limited 2016 copyright is retained ©

33A ARLINGTON ROAD LONDON NW1 7ES T: (020) 7383 4778 architect@artslettres.com ALL DIMENSIONS MUST BE VERIFIED ON SITE

PROJECT 2 CONWAY STREET WC1 NUMBER RHG 5 SCALE 1:50@ A2

SUBJECT REAR ELEVATION granted + proposed amendment REVISION A DATE 15/11/15

revisions

15.01.16 A revise lead and glazing

