

01 PROPOSED EAST ELEVATION (FROM CAMDEN HIGH STREET)
1:100

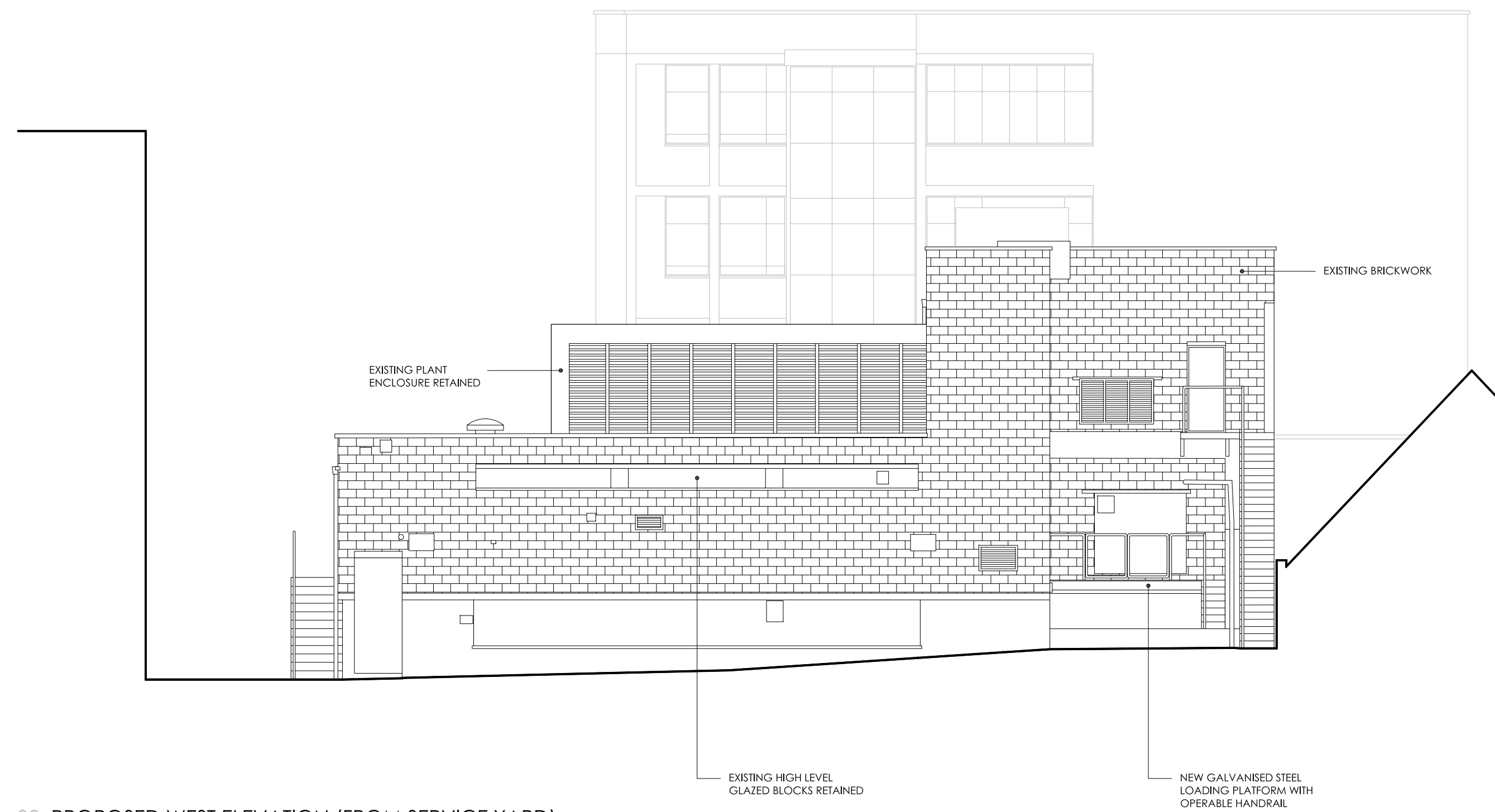

02 PROPOSED WEST ELEVATION (FROM SERVICE YARD)
1:100

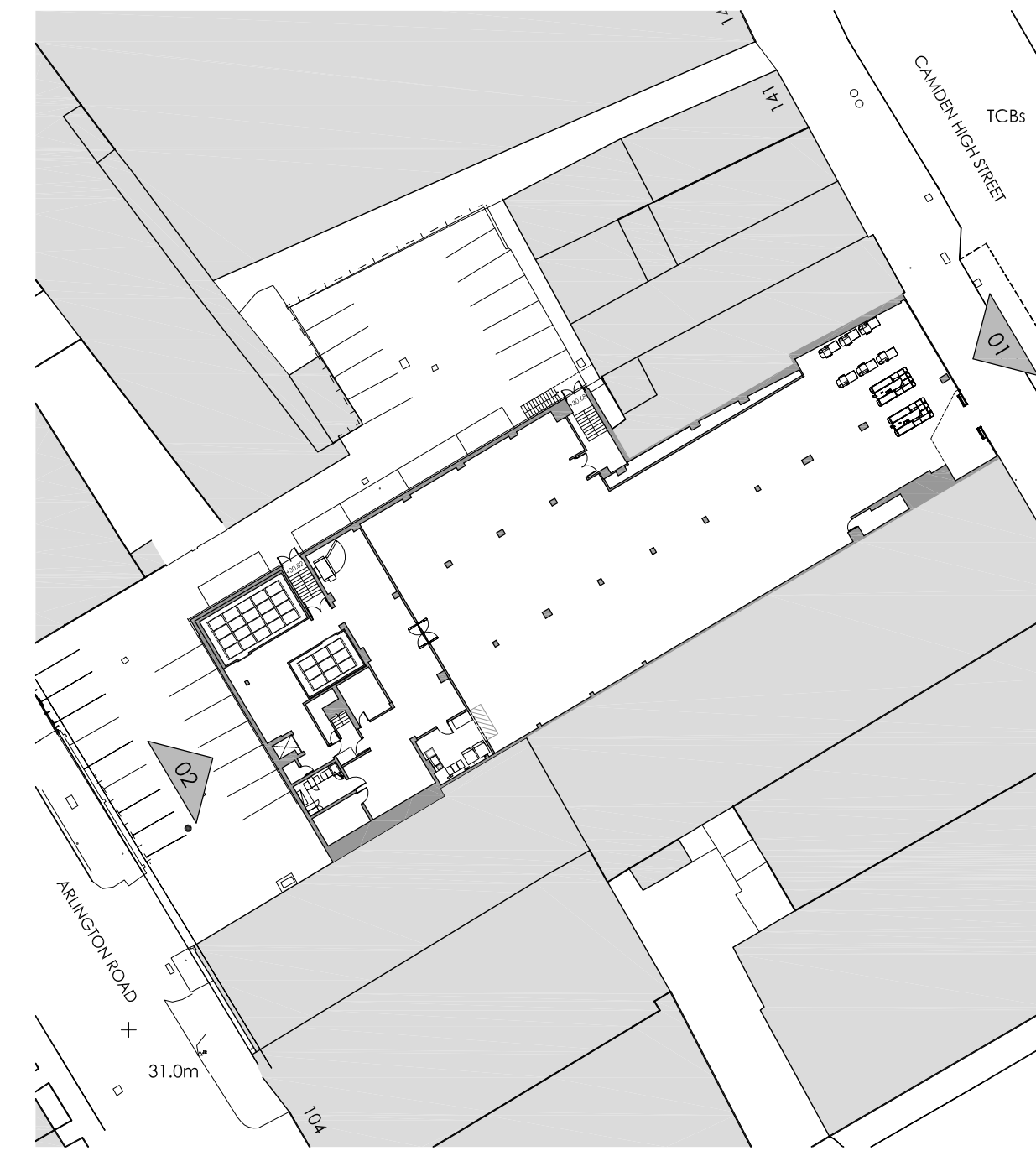

03 KEY PLAN
1:500

		A 20/09/2018 ELEVATION REVISED DP DRW	
Project Title		Drawing Title	
PROPOSED ALDI FOODSTORE		PROPOSED ELEVATIONS (1 OF 2)	
131-133 HIGH STREET CAMDEN NW1 7JR		Job-Dwg No. 2423-CHE-109 Rev. A	
Client			
ALDI STORES LIMITED - CHELMSFORD			
Status			
PLANNING			
Scale		Drawing Size	
1:100		A1	
Date			
12/09/2018		Down By DP Checked DRW	
<input type="checkbox"/> 2 St. Johns North, Weyfield, WF1 3GA t. 0161 2388555 <input type="checkbox"/> Carvers Warehouse, 77 Dale Street, Manchester, M1 2HG t. 0161 2388555 <input type="checkbox"/> The Old Rectory, 79 High Street, Newport Pagnell, MK16 8AB t. 01908 211577 <input checked="" type="checkbox"/> 101 London Road, Reading, RG1 5BT t. 0118 9507700 <input type="checkbox"/> 10 Gess Court, St Christophers Place, London, W1U 1JJ t. 0207 4091215		 ARCHITECTS www.harrispartnership.com	