

02 EXISTING FIRST FLOOR PLAN
1:100

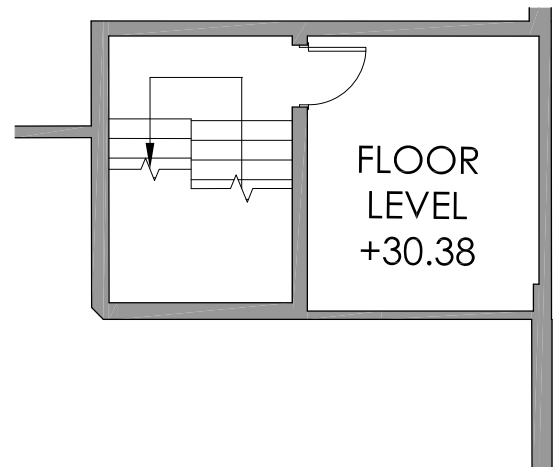

01 EXISTING HALF-LANDING PLAN
1:100

0m 2m 4m 6m 8m

CAD file reference 2423-CHE/17.0/100

This drawing is copyright and may not be reproduced in whole or part without written authority. Do not render with this drawing.



Project Title
PROPOSED ALDI FOODSTORE
131-133 HIGH STREET
CAMDEN
NW1 7JR

Client
ALDI STORES LIMITED - CHELMSFORD

Status
PLANNING

Scale
1:100

Date
10/09/2018

Drawing Size
A1

Drawn By
DP

Checked
DRW

Rev	Date	Description	Rev By	Chkd By
-----	------	-------------	--------	---------

Drawing Title		EXISTING HALF-LANDING AND 1st FL. PLANS		
---------------	--	--	--	--

Job-Dwg No		2423-CHE-103		Rev	-
------------	--	---------------------	--	-----	---

- ☐ 2 St. Johns North, Wakefield, WF1 3QA
1. 01/24/2018
- ☐ Carvers Warehouse, 77 Dale Street, Manchester, M1 2HG
1. 01/61/2018
- ☐ The Old Rectory, 79 High Street, Newport Pagnell, MK16 8AB
1. 01/08/2017
- ☒ 101 London Road, Reading, RG1 8BY
1. 01/18/2017
- ☐ 10 Gess Court, St Christophers Place, London, W1U 1JJ
1. 02/07/2015



ARCHITECTS
www.harrispartnership.com