

NOTE
EXISTING CORBELS TO BE REMOVED ONLY FOLLOWING COMPLETION OF DRY PACK.

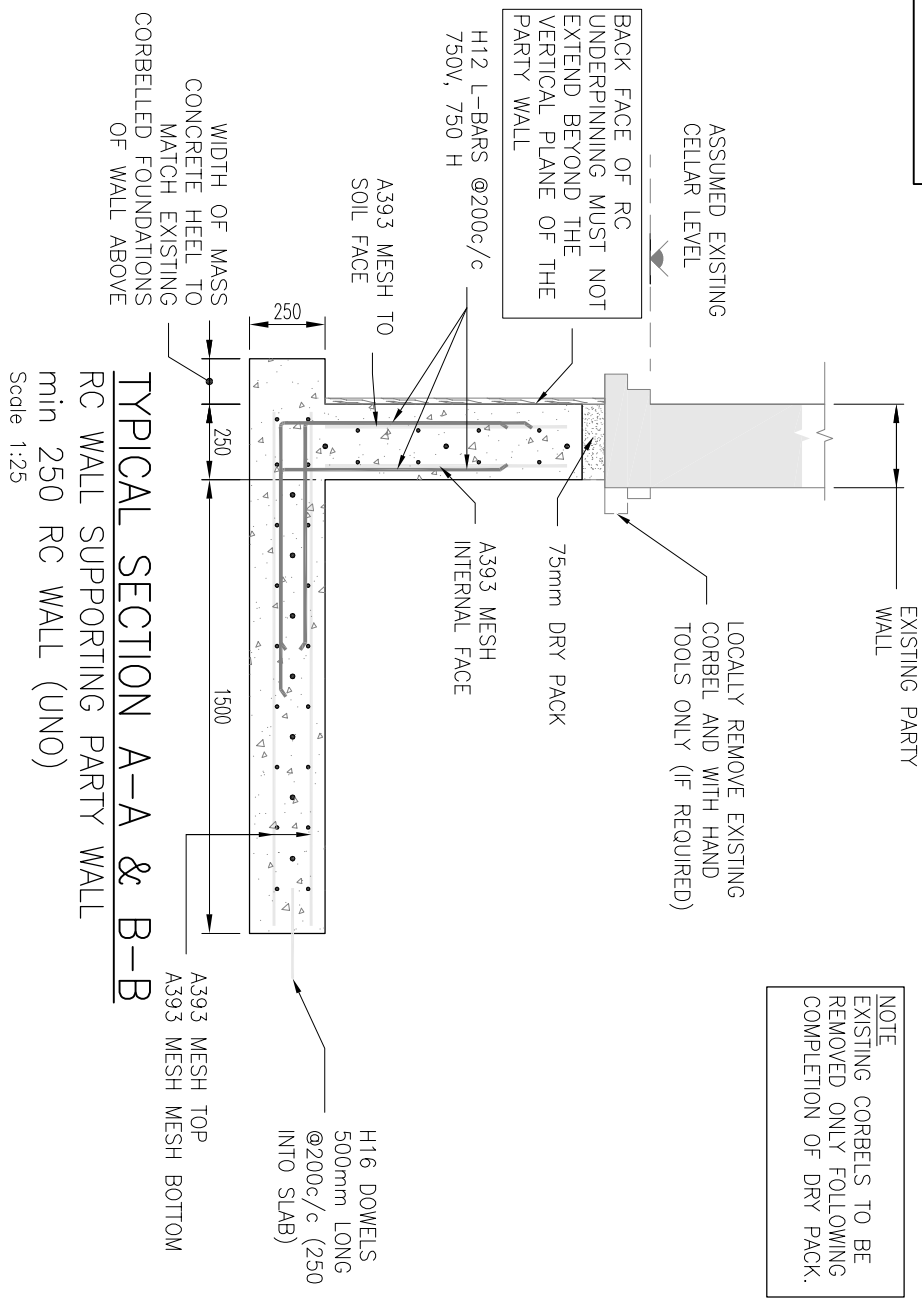

TYPICAL SECTION A-A & B-B
RC WALL SUPPORTING PARTY WALL
min 250 RC WALL (UNO)
Scale 1:25

NOTE
PARTY WALL THICKNESS ASSUMED TO BE 215 THK. CONTRACTOR TO CHECK THICKNESS BEFORE COMMENCEMENT OF WORKS AND NOTIFY HD STRUCTURAL ENGINEERS IF FOUND TO BE DIFFERENT THAN WHAT ASSUMED.

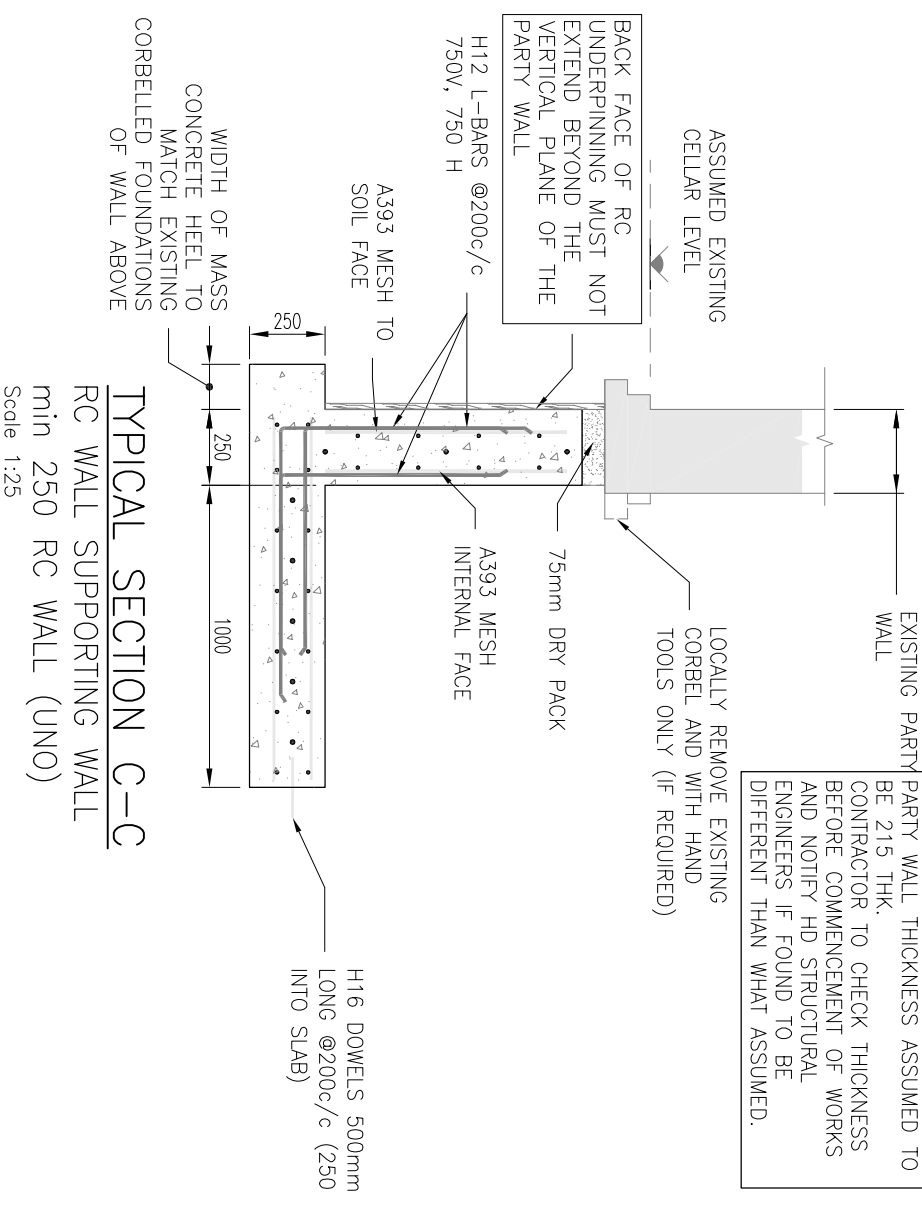

TYPICAL SECTION C-C
RC WALL SUPPORTING WALL
min 250 RC WALL (UNO)
Scale 1:25

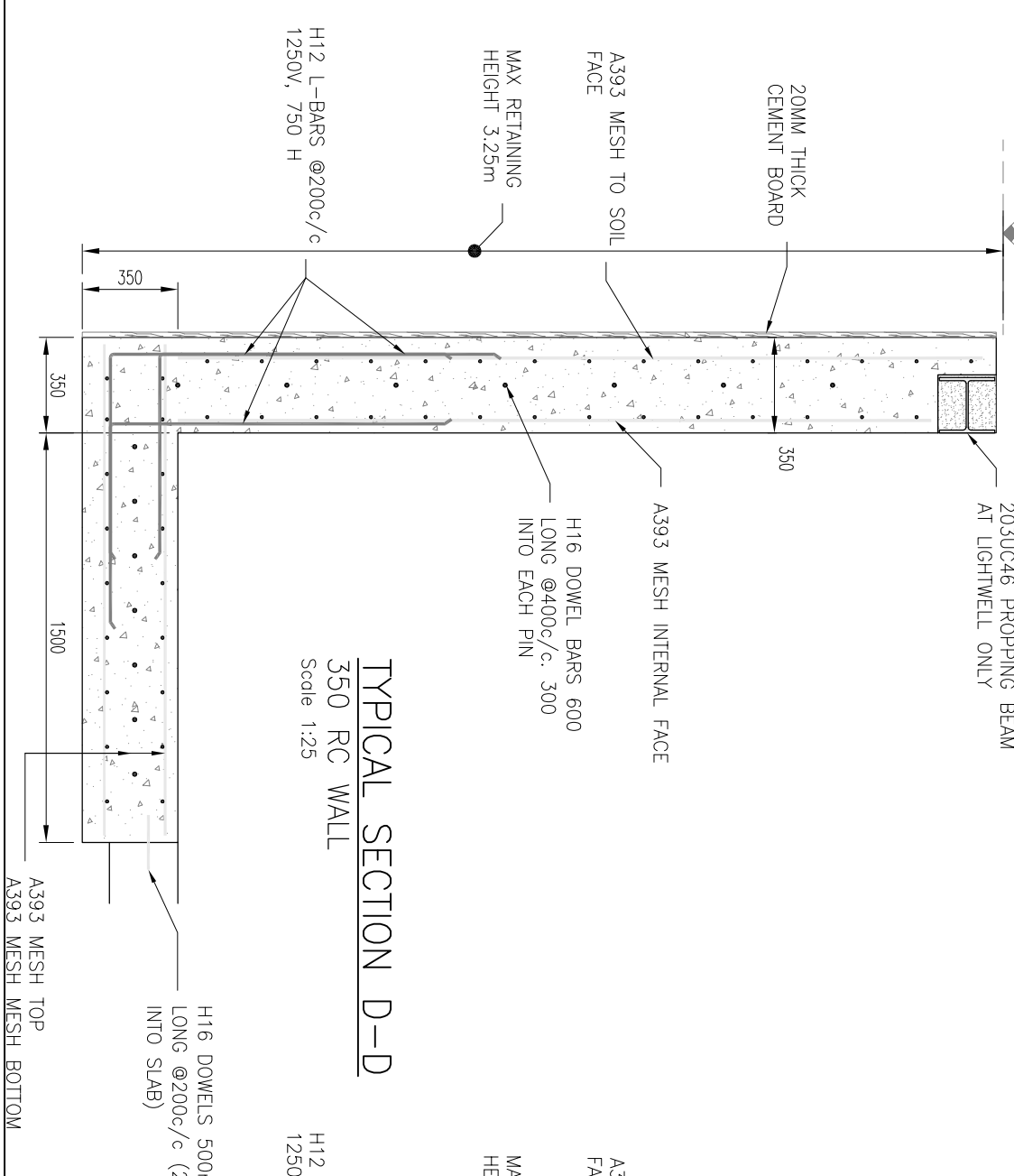

TYPICAL SECTION D-D
350 RC WALL
Scale 1:25

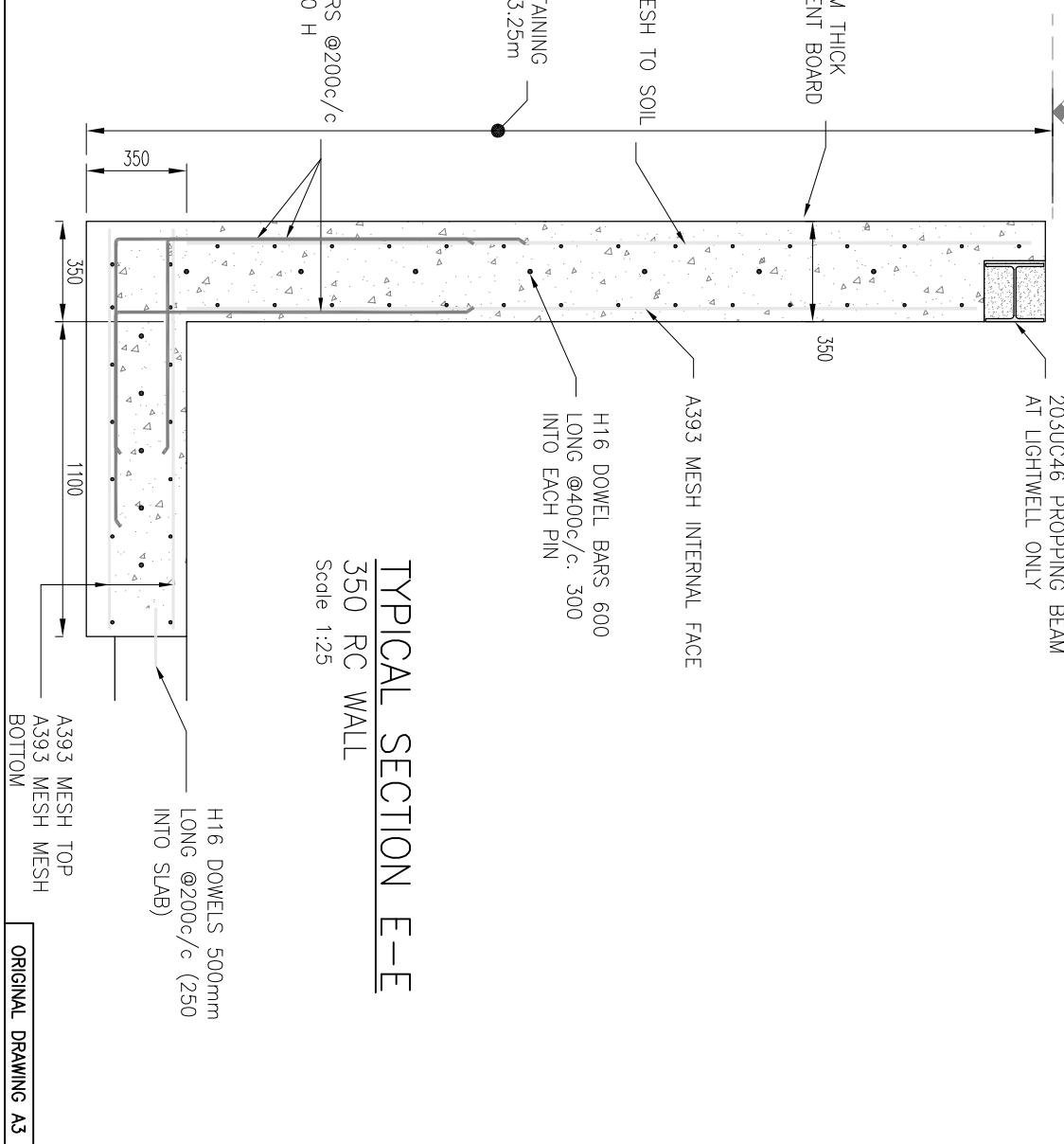

TYPICAL SECTION E-E
350 RC WALL
Scale 1:25

NOTES

GENERAL
ALL DIMENSIONS IN MILLIMETRES UNLESS NOTED OTHERWISE.
DRAWINGS ARE NOT TO BE SCALED.
THIS DRAWING IS TO BE READ IN CONJUNCTION WITH ARCHITECTS, ENGINEERS AND OTHER SPECIALISTS DRAWINGS. THE CONTRACTOR IS TO ENSURE THAT ADEQUATE TEMPORARY SUPPORT IS PROVIDED TO THE STRUCTURE DURING THE WORKS.
ALL SETTING-OUT LEVELS & DIMENSIONS SET BY ARCHITECT. STRUCTURAL DRAWINGS TO BE READ IN CONJUNCTION WITH SPECIFICATIONS.

REINFORCEMENT
1. CONCRETE GRADE TO BE RC32/40 SULFATE RESISTING CEMENT.
2. ALL REINFORCEMENT TO BE HIGH YIELD STEEL 500N/mm².
3. MINIMUM COVER TO ALL REINFORCEMENT TO BE AS FOLLOWS:

- UNDERPIN WALL
INTERNAL FACE (40 COVER)
EXTERNAL FACE (75 COVER)
- UNDERPIN BASE
TOP (40 COVER)
BOTTOM (75 COVER)
- SLAB BASE
TOP (40 COVER)
BOTTOM (75 COVER)
- 4. MINIMUM REINFORCEMENT LAPS TO BE AS FOLLOWS:
(40 X BAR DIA)

| | | |
|-----|---|--------|
| H8 | - | 325mm |
| H10 | - | 500mm |
| H12 | - | 500mm |
| H16 | - | 650mm |
| H20 | - | 800mm |
| H25 | - | 1000mm |
| H32 | - | 1300mm |

PRELIMINARY

| REV. | DESCRIPTION | DATE | BY | CHECKED | DATE |
|------|-------------------|------|----|---------|------|
| P0 | PRELIMINARY ISSUE | | | | |



Old Bank House
26 Station Approach
Hitchley Wood, Surrey, KT10 0SR
TEL: 020-8786-6990
www.halldavis.co.uk

CLIENT
MR R BERNARD

PROJECT
**32 KYLEMORE ROAD,
LONDON, NW6 2PT**

DRAWING TITLE
RC SECTIONS 1

| | | | | |
|-------------|---------|----|------|----------|
| SCALE | DS | DR | CHKD | DATE |
| DS SHOWN@A3 | HA | HA | HA | MAR 2018 |
| FIG NO. | 1084/11 | | | PO |

ORIGINAL DRAWING A3