

LONDON BOROUGH OF CAMDEN
TOWN AND COUNTRY PLANNING ACTS
- 3 OCT 1984
APPROVED
PLANS NOT APPROVED
ON BEHALF OF THE COUNCIL

HB 8470184
TP 8401095

35 · STEELES ROAD · LONDON · N.W.3.

SCHEME OF CONVERSION

DRAWG. NO: 20/2
SCALE: 1/100
DATE: JUNE 84
JOHN S. SMITH
ARCHITECTURAL & SURVEYING
CONSULTANT
78, LEICESTER RD. BARNET, HERTS
AND 55, COLEBOURNE ROW
LONDON. N.1.

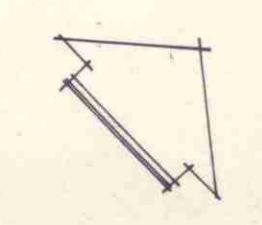
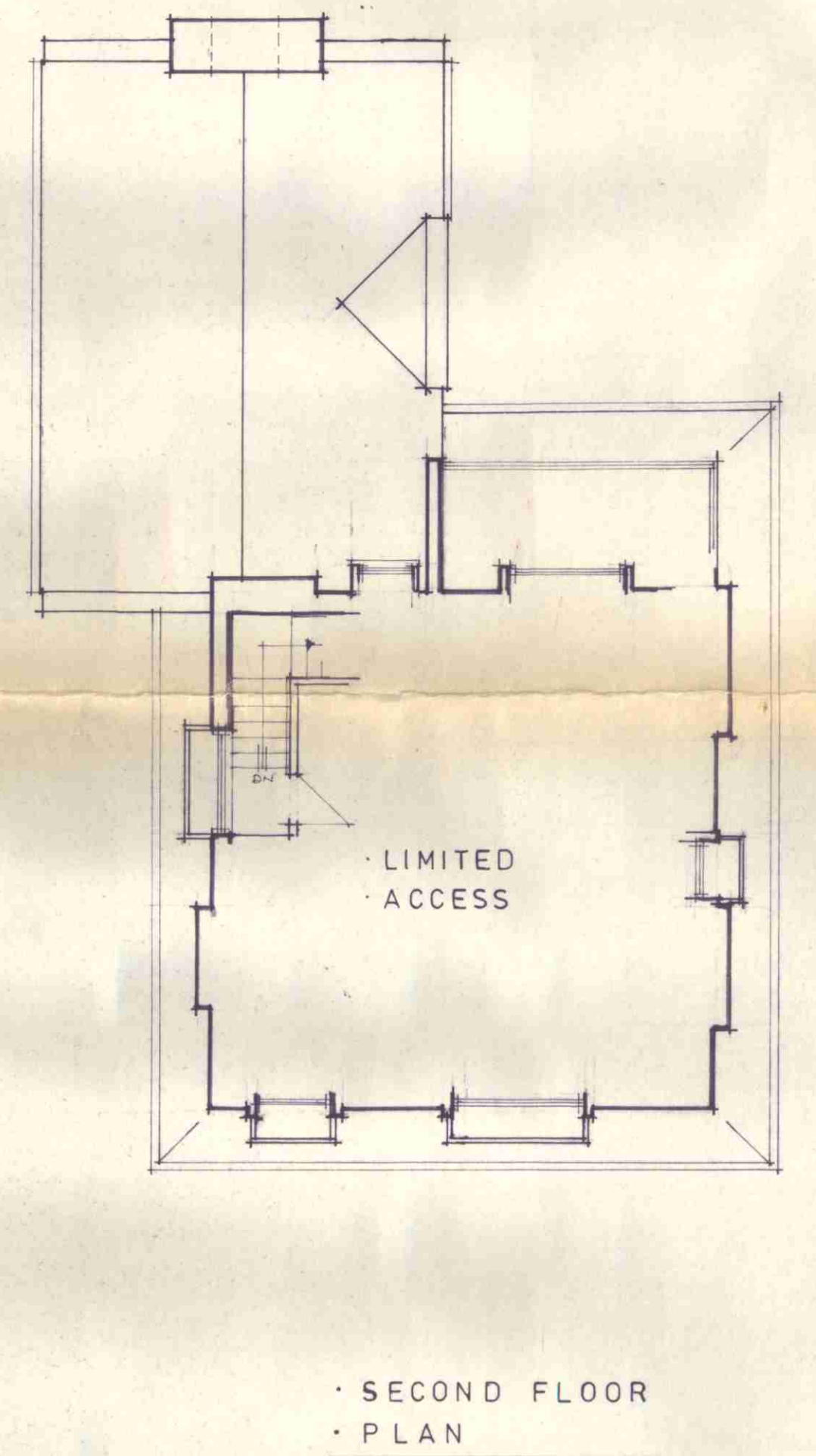
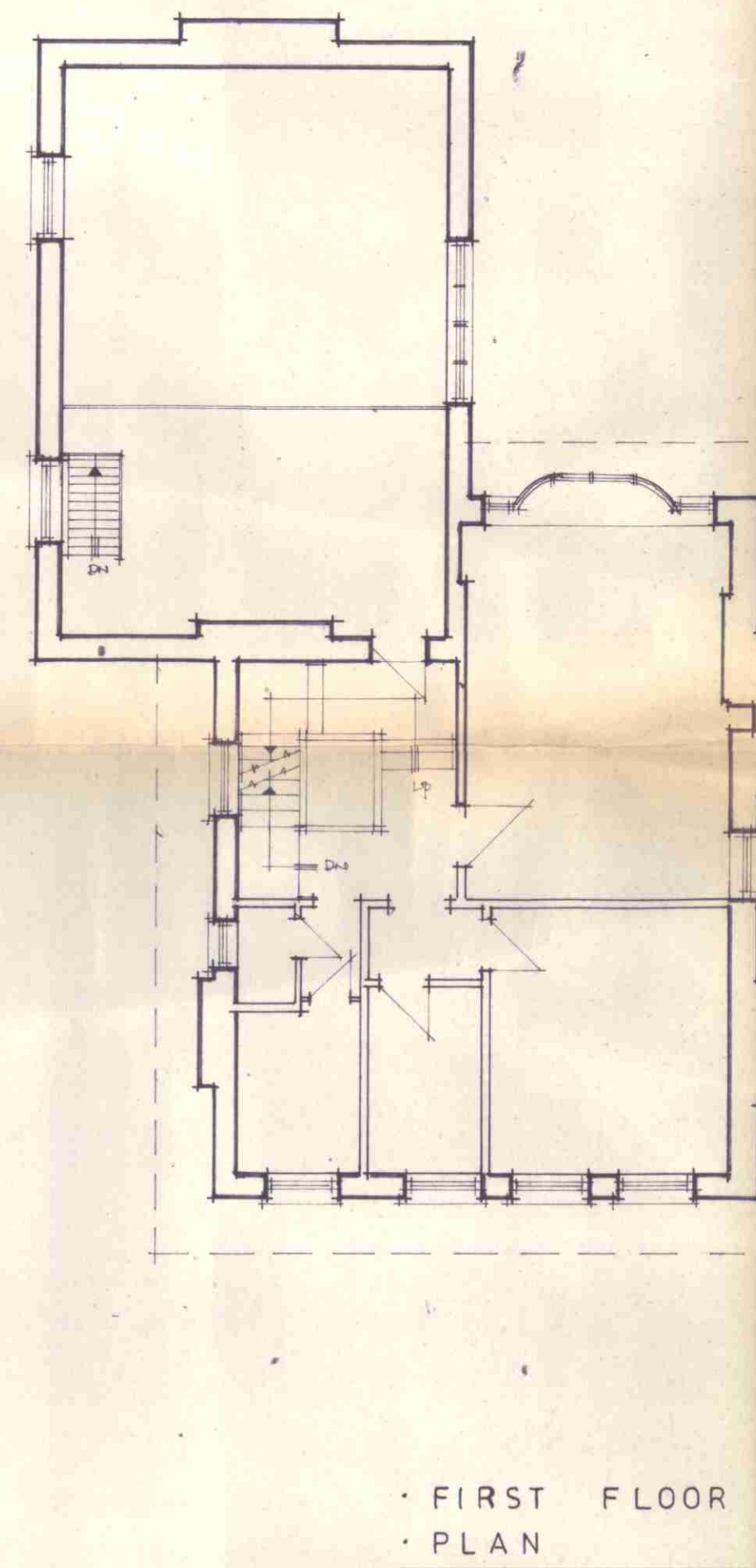
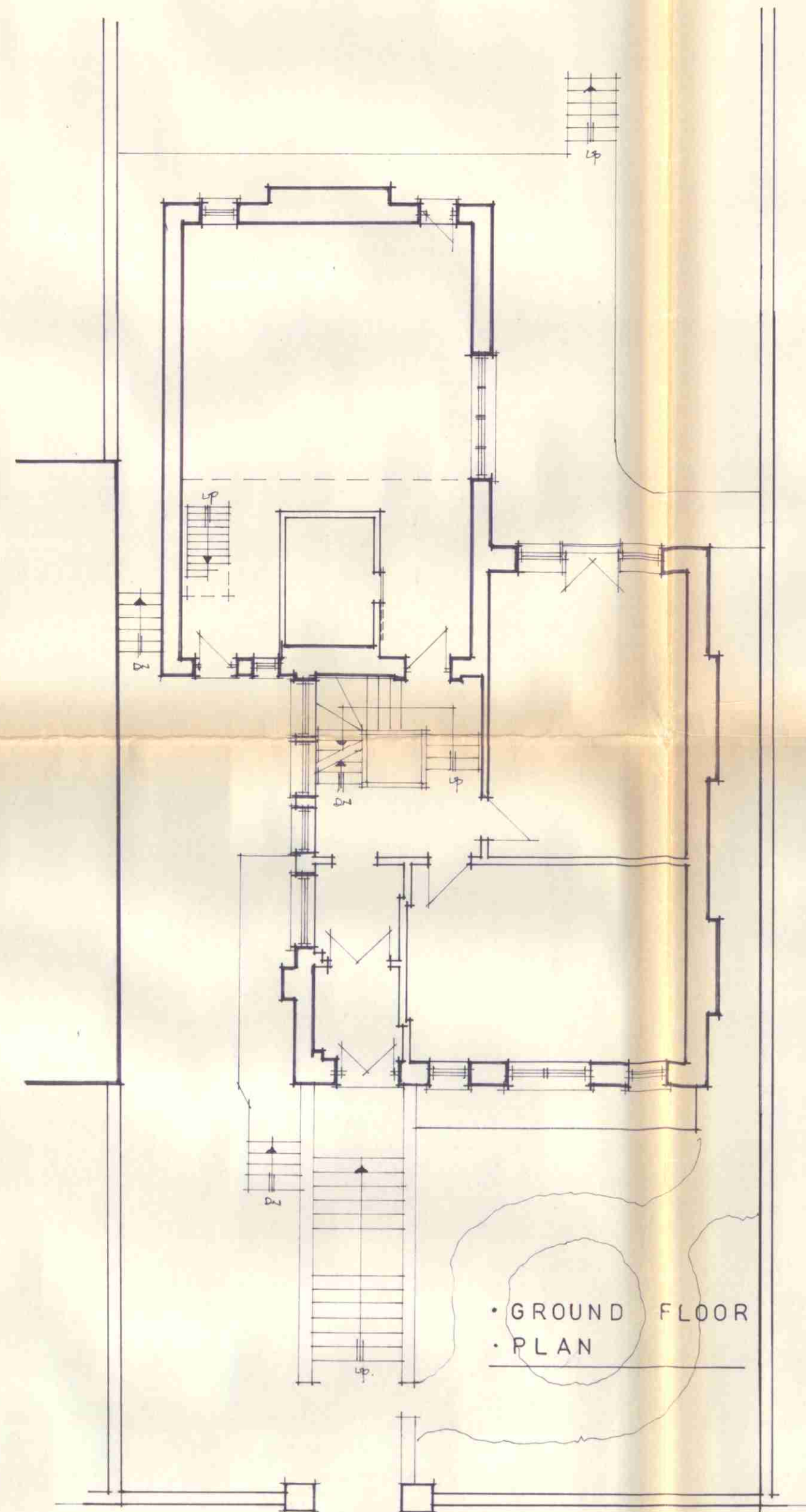
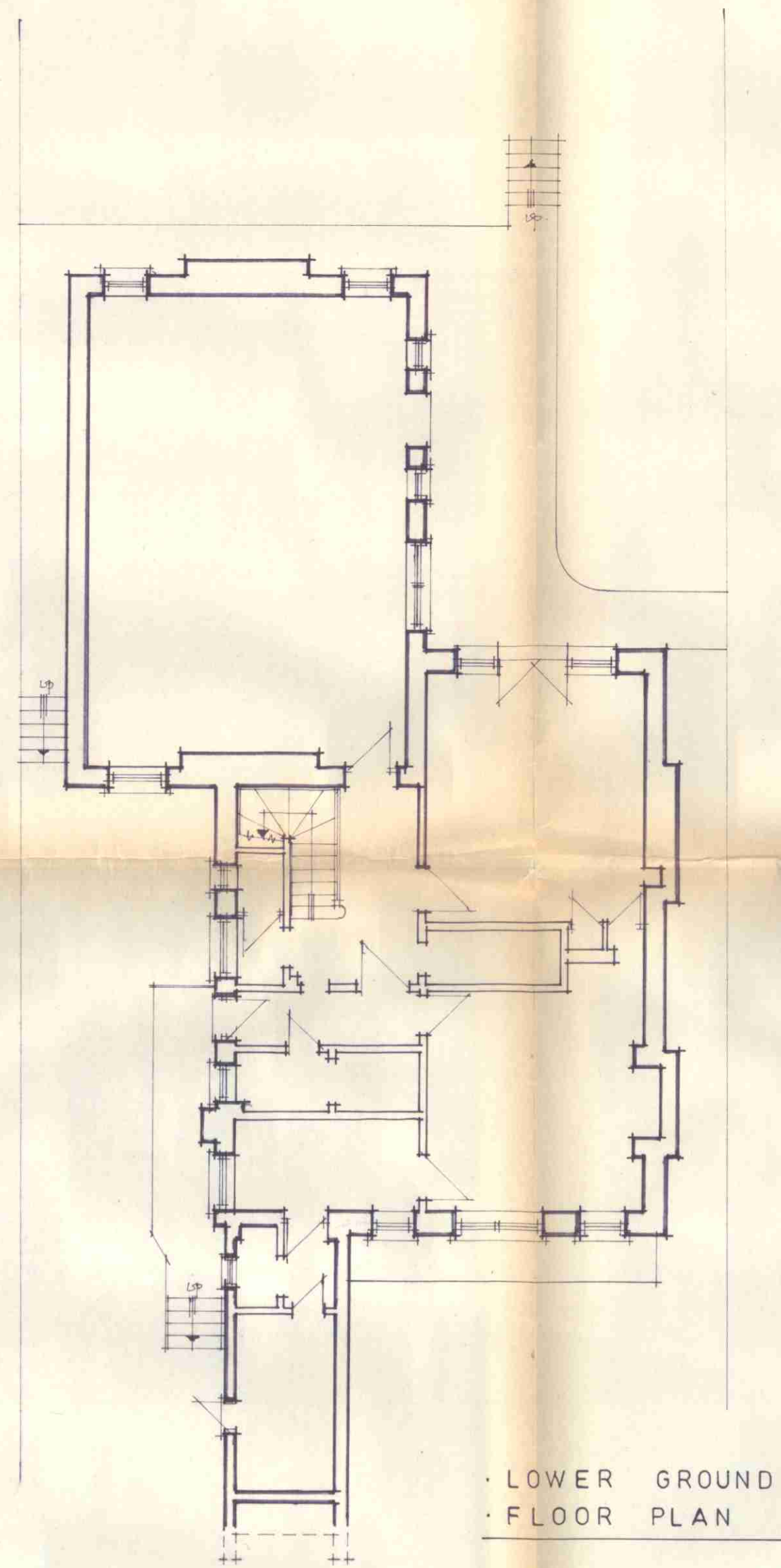

LONDON BOROUGH OF CAMDEN
TOWN AND COUNTRY PLANNING ACTS
- OCT 1924
APPROVED
NOT APPROVED
ON BEHALF OF THE COUNCIL

HB 8470184
TP 8401095

(69/13/47)

35 · STEELES ROAD · LONDON · N.W.3.	BUILDING AS EXISTING	DRAWING NO: 30/1 SCALE: 1/100 DATE: JUNE 24	JOHN S. SMITH ARCHITECTURAL & SURVEYING CONSULTANT 78, LEICESTER RD. BARNET, HERTS AND 55, COLEBROOKE ROW LONDON, N.1.
-------------------------------------	----------------------	---	---