

Notes 1. New Aluminium power coated (colour grey) Shop Front 2. New Aluminium power coated (colour grey) windows 3. Aluminium projecting feature (colour grey) 4. Composite Metal Cladding (colour grey) 5. Grey Render 6. Composite Metal Cladding to Fascia (colour Grey) 7. Metal hand rail mechanically fixed to inner side of parapet wall. 8. Lift Overrun 9. A.O.V (Automatic Opening Vent)	General Notes 1. Lift /8 persons / 630kg Car: 1100x1400 Shaft: 2000x1750 2. All Existing Windows to be replaced with new windows 3. Ground floor layout is only indicative.	Issue: Planning Drawings for approval. Key Existing Structure To be demolished External Wall Construction with Metal Cladding / Render Lift Shaft Structure Compartment Wall Infill Existing Opening With Structure to match Existing	0mm 10mm 20mm 30mm 0 1m 2m 3m Scale bar: 1:100 No scaled dimensions to be taken from this drawings. All dimensions to be site checked. Revisions <table border="1"> <thead> <tr> <th>Rev</th> <th>Description</th> <th>Drawn by</th> <th>Date</th> </tr> </thead> <tbody> <tr> <td> </td> <td> </td> <td> </td> <td> </td> </tr> </tbody> </table>	Rev	Description	Drawn by	Date					CG ARCHITECTS 221 East Street, Broomfield, Essex, SSM 6PS Tel: 020 8446 5100 Fax: 020 8446 5170 Client: Labtech Investments limited Ltd Site: Camden Lock Hotel 89 Chalk Farm Road London NW1 8AR	Title: Fourth Floor Plan as Proposed Scale: As indicated (@ A3) Date: September 2018 D/G No: 1263/25 Drawn: SH Checked: CG REV #
Rev	Description	Drawn by	Date										

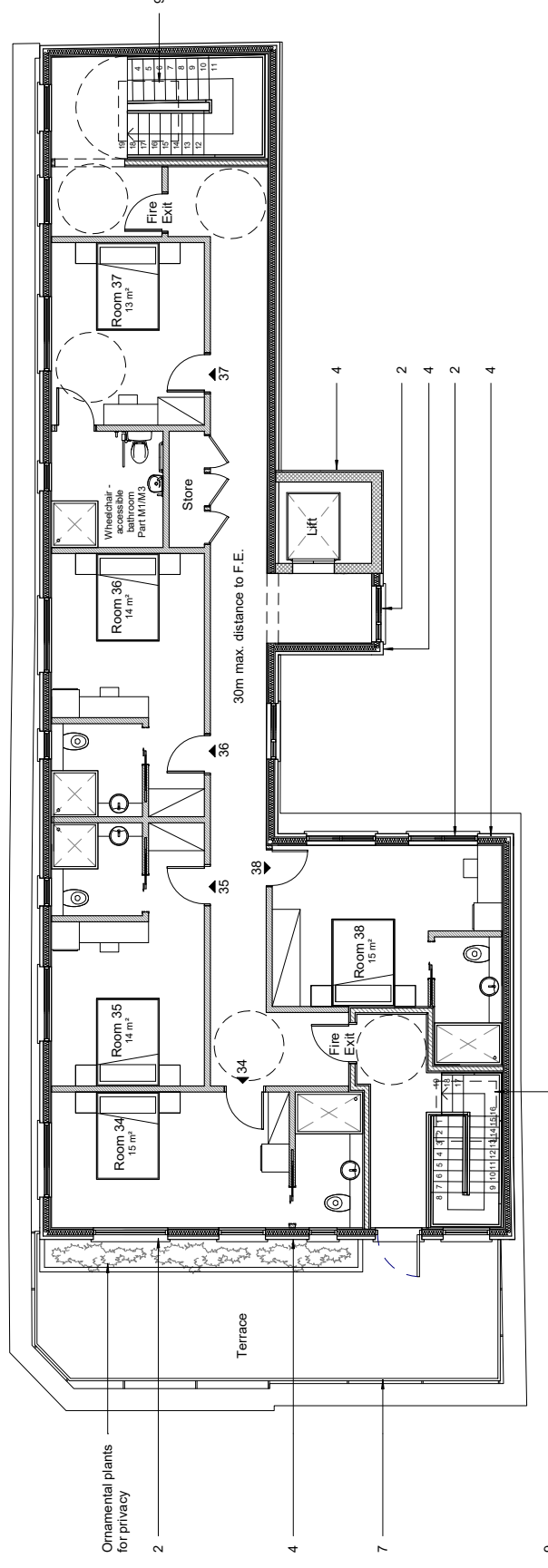

Fourth Floor Plan as Proposed
1 : 100