

<b>Issue:</b> <b>Planning</b> Drawings for approval.	<b>Key</b> Existing Structure To be demolished External Wall Construction with Metal Cladding / Render Lift Shaft Structure Compartment Wall Infill Existing Opening With Structure to match Existing	0mm 10mm 20mm 30mm 0 1m 2m 3m Scale bar: 1:100 No scaled dimensions to be taken from this drawings. All dimensions to be checked.	<table border="1" style="width:100%; border-collapse: collapse;"> <thead> <tr> <th>Rev</th> <th>Description</th> <th>Drawn by</th> <th>Date</th> </tr> </thead> <tbody> <tr> <td> </td> <td> </td> <td> </td> <td> </td> </tr> </tbody> </table>	Rev	Description	Drawn by	Date					<b>CG ARCHITECTS</b> 221 East Street, Broomfield, Essex, SSM 6JG Tel: 020 8446 5100 Fax: 020 8446 5170	<b>Client:</b> Labtech Investments limited Ltd <b>Site:</b> Camden Lock Hotel 89 Chalk Farm Road London NW1 8AR	<b>Title:</b> Second Floor Plan as Proposed	<table border="1" style="width:100%; border-collapse: collapse;"> <tr> <td style="width: 25%;"><b>Scale:</b> As indicated (@ A3)</td> <td style="width: 25%;"><b>Drawn:</b> SH</td> <td style="width: 25%;"><b>Checked:</b> CG</td> </tr> <tr> <td><b>Date:</b> September 2018</td> <td><b>REV</b></td> <td><b>#</b></td> </tr> <tr> <td><b>DWG No</b> 1263/23</td> <td><b>REV</b></td> <td><b>#</b></td> </tr> </table>	<b>Scale:</b> As indicated (@ A3)	<b>Drawn:</b> SH	<b>Checked:</b> CG	<b>Date:</b> September 2018	<b>REV</b>	<b>#</b>	<b>DWG No</b> 1263/23	<b>REV</b>	<b>#</b>
Rev	Description	Drawn by	Date																					
<b>Scale:</b> As indicated (@ A3)	<b>Drawn:</b> SH	<b>Checked:</b> CG																						
<b>Date:</b> September 2018	<b>REV</b>	<b>#</b>																						
<b>DWG No</b> 1263/23	<b>REV</b>	<b>#</b>																						

**General Notes**

1. Lift 8 persons / 630kg  
Car: 1100x1400  
Shaft: 2000x1750
2. All Existing Windows to be replaced with new windows
3. Ground floor layout is only indicative.

**Notes**

1. New Aluminium power coated (colour grey) Shop Front
2. New Aluminium power coated (colour grey) windows
3. Aluminium projecting feature (colour grey)
4. Composite Metal Cladding (colour grey)
5. Grey Render
6. Composite Metal Cladding to Fascia (colour Grey)
7. Metal hand rail mechanically fixed to inner side of parapet wall.
8. Lift Overrun
9. A.O.V (Automatic Opening Vent)

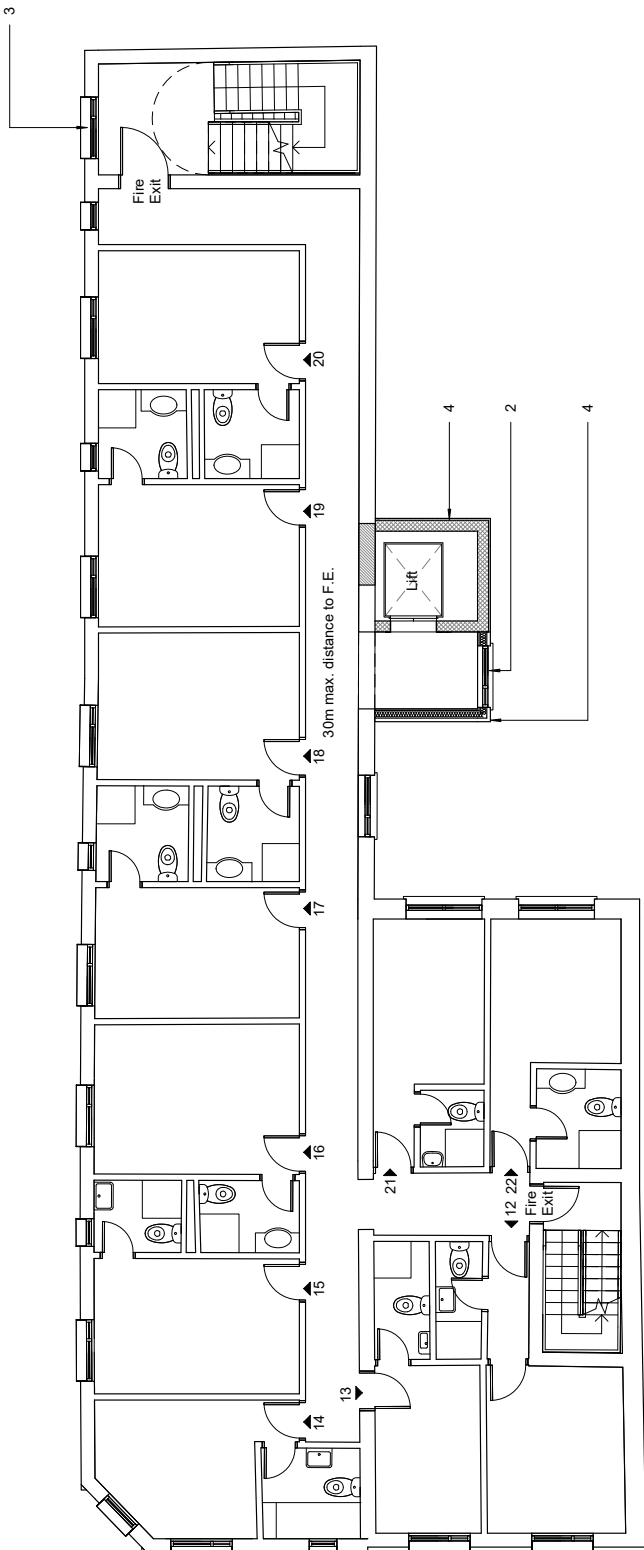

**Second Floor Plan as Proposed**  
1 : 100