

ISSUE: Planning Drawings for approval.	Key Existing Structure To be demolished External Wall Construction with Metal Cladding / Render Lift Shaft Structure Compartment Wall Infill Existing Opening With Structure to match Existing	0mm 10mm 20mm 30mm 0 1m 2m 3m Scale bar: 1:100 No scaled dimensions to be taken from this drawing. All dimensions to be site checked.	Revisions <table border="1" style="width:100%; border-collapse: collapse;"> <thead> <tr> <th>Rev</th> <th>Description</th> <th>Drawn by</th> <th>Date</th> </tr> </thead> <tbody> <tr> <td> </td> <td> </td> <td> </td> <td> </td> </tr> </tbody> </table>	Rev	Description	Drawn by	Date					CG ARCHITECTS 221 East Street, Broomfield, Essex, SSO 1JG Tel: 020 8446 5100 Fax: 020 8446 5170 Client: Labtech Investments limited Site: Camden Lock Hotel 89 Chalk Farm Road London NW1 8AR
Rev	Description	Drawn by	Date									
General Notes 1. Lift / 8 persons / 630kg Car: 1100x1400 Shaft: 2000x1750 2. All Existing Windows to be replaced with new windows 3. Ground floor layout is only indicative.			Title: First Floor Plan as Proposed Scale: As indicated (@ A3) Date: September 2018 D/G No: 1263/22 Drawn: SH Checked: CG REV #									

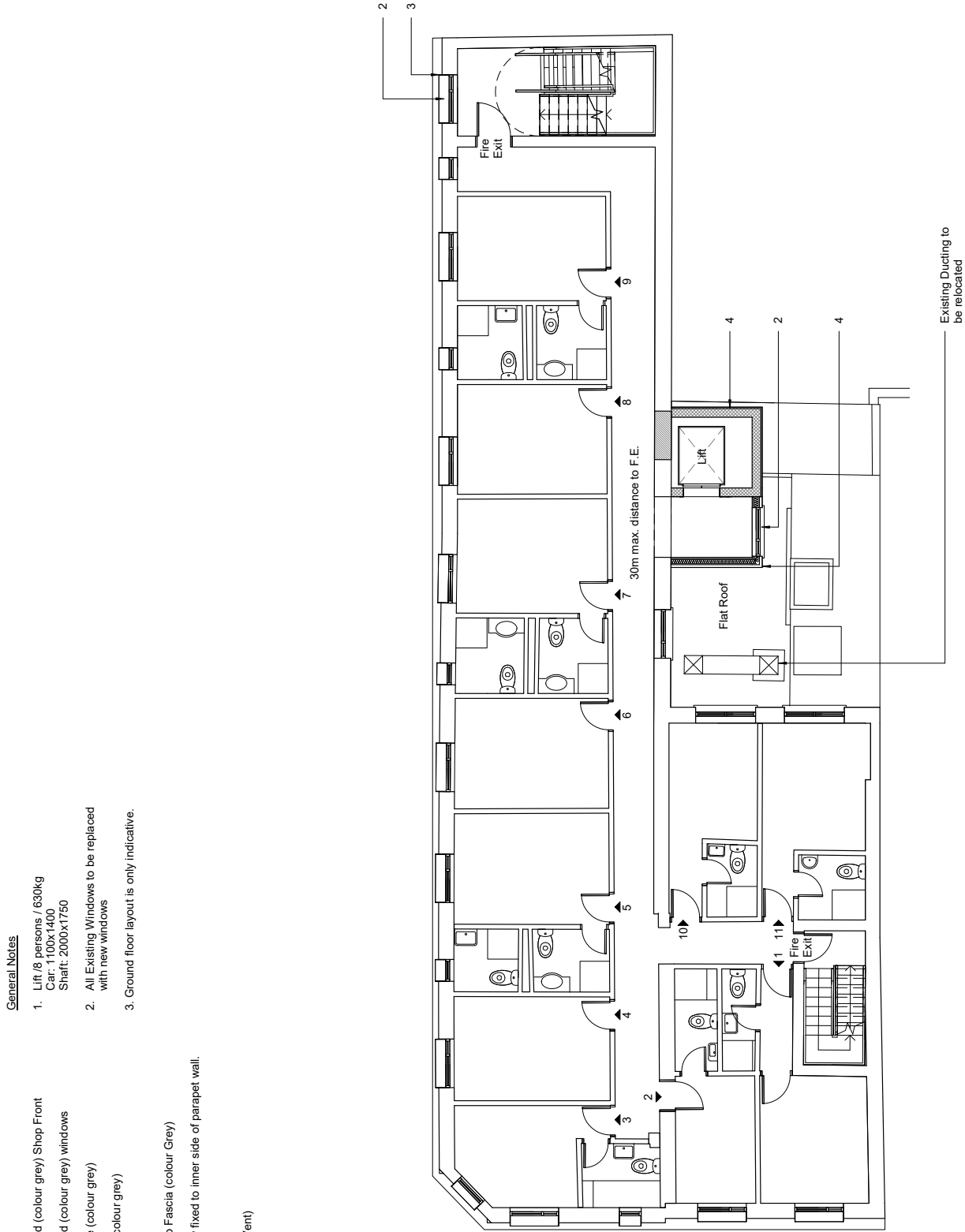

First Floor Plan as Proposed
 1 : 100