

Issue:

Planning

Drawings for approval.

Key

- Existing Structure
- - - To be demolished
- ▨ External Wall Construction with Metal Cladding / Render
- ▩ Lift Shaft Structure
- ▧ Compartment Wall
- ▨ Infill Existing Opening With Structure to match Existing

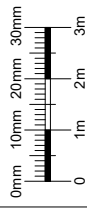

Scale bar: 1:100

No scaled dimensions to be taken from this drawing. All dimensions to be site checked.

Revisions

| Rev | Description | Drawn by | Date |
|-----|-------------|----------|------|
| | | | |
| | | | |

CG ARCHITECTS

221 East Street, Bury, M8 5JG
Tel: 020 8446 5100 Fax: 020 8446 5170

Client:

Labtech Investments limited
Ltd

Site:

Camden Lock Hotel
89 Chalk Farm Road
London NW1 8AR

Title:

Third Floor Plan as Existing

| Scale: | Drawn: | Checked: |
|---------------------|----------------|----------|
| As indicated (@ A3) | SH | CG |
| Date: | September 2018 | |
| D/G No | 1263/17 | REV |
| | | # |

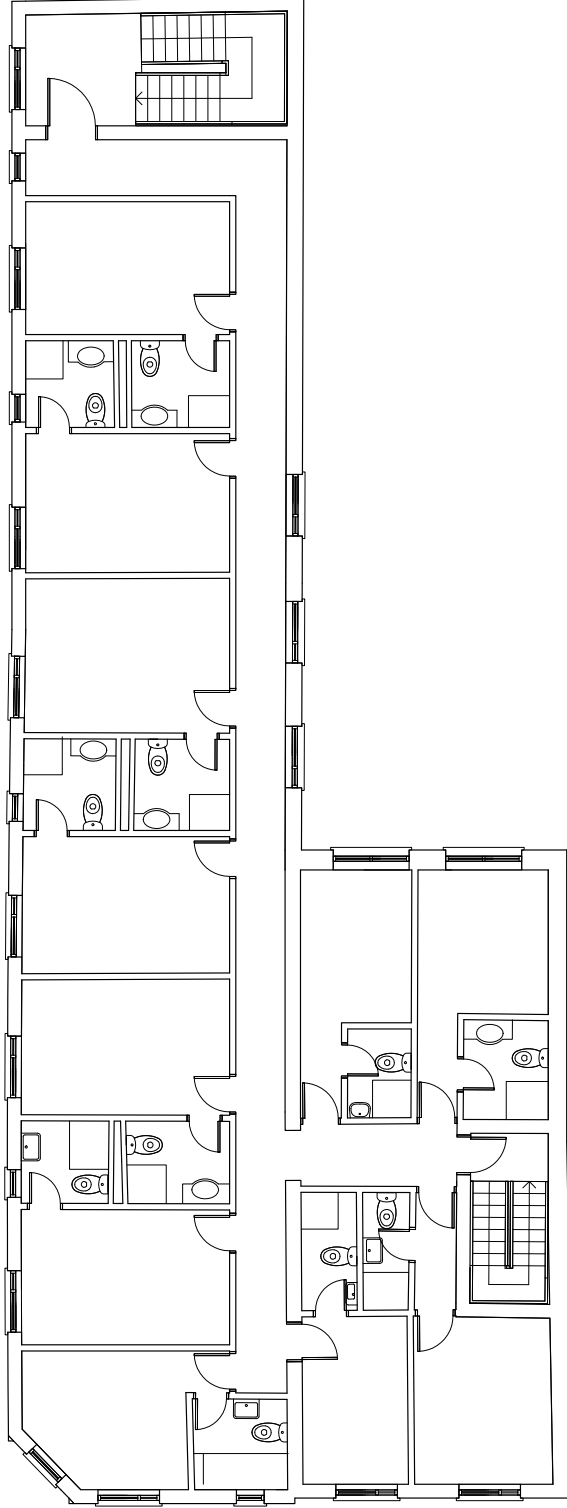

Third Floor Plan as Existing

1 : 100