

Issue:

### Planning

Drawings for approval.

#### Key

- Existing Structure
- To be demolished
- External Wall Construction with Metal Cladding / Render
- Lift Shaft Structure
- Compartment Wall
- Infill Existing
- Opening With Structure to match Existing



Scale bar: 1:100

No scaled dimensions to be taken from this drawing. All dimensions to be site checked.

#### Revisions

Rev	Description	Drawn by	Date

#### CG ARCHITECTS

221 East Street, Broomfield, Essex, SSO 1JG  
Tel: 020 8446 5100 Fax: 020 8446 5170

Client:

Labtech Investments limited  
Ltd

Site:

Camden Lock Hotel  
89 Chalk Farm Road  
London NW1 8AR

Title:

Second Floor Plan as Existing

Scale:	Drawn:	Checked:
As indicated (@ A3)	SH	CG
Date:	September 2018	REV
DWG No:	1263/16	#

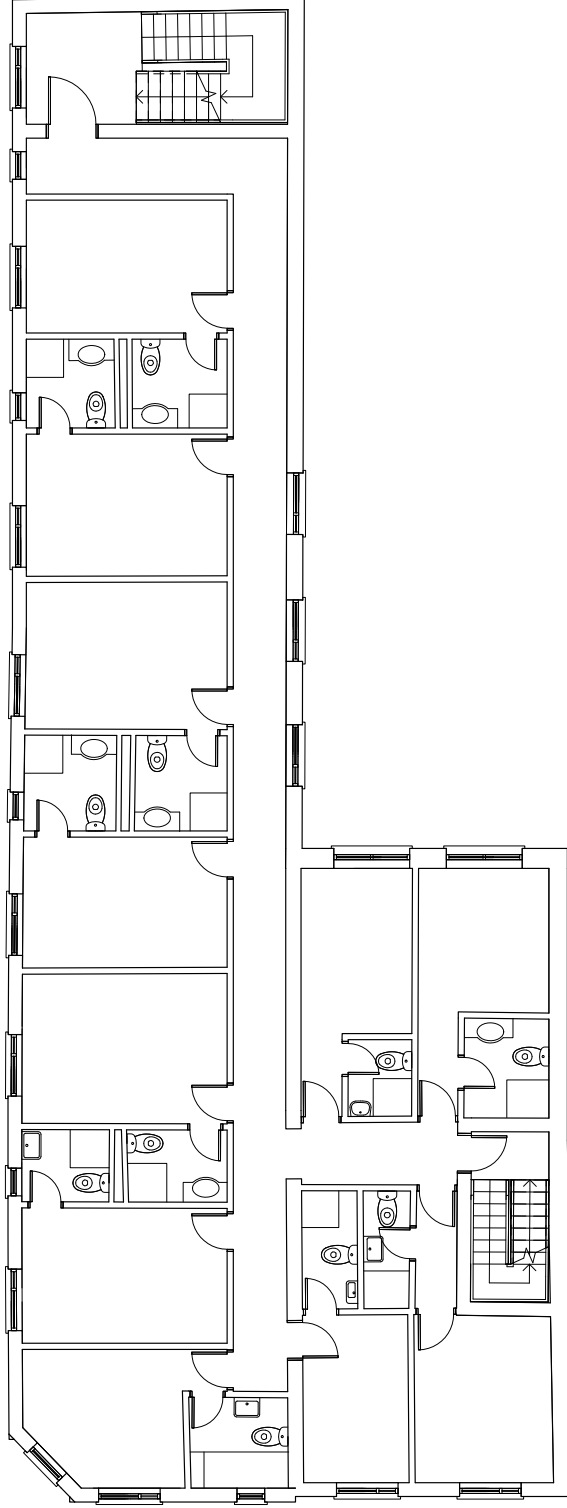

Second Floor Plan as Existing

1 : 100