

Issue:

### Planning

Drawings for approval.

#### Key

- Existing Structure
- - - To be demolished
- ▨ External Wall Construction with Metal Cladding / Render
- ▩ Lift Shaft Structure
- ▧ Compartment Wall
- ▨ Infill Existing
- ▨ Opening With Structure to match Existing

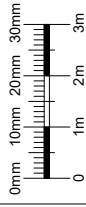

Scale bar: 1:100

No scaled dimensions to be taken from this drawings. All dimensions to be site checked.

#### Revisions

Rev	Description	Drawn by	Date

### CG ARCHITECTS

221 Euston Road, London, NW1 2DB, UK  
Tel: 020 8446 5100 Fax: 020 8446 5170

Client:

Labtech Investments limited  
Ltd

Site:

Camden Lock Hotel  
89 Chalk Farm Road  
London NW1 8AR

Title:

First Floor Plan as Existing

Scale:	Drawn:	Checked:
As indicated (@ A3)	SH	CG
Date:	September 2018	
DWG No:	1263/15	REV
		#

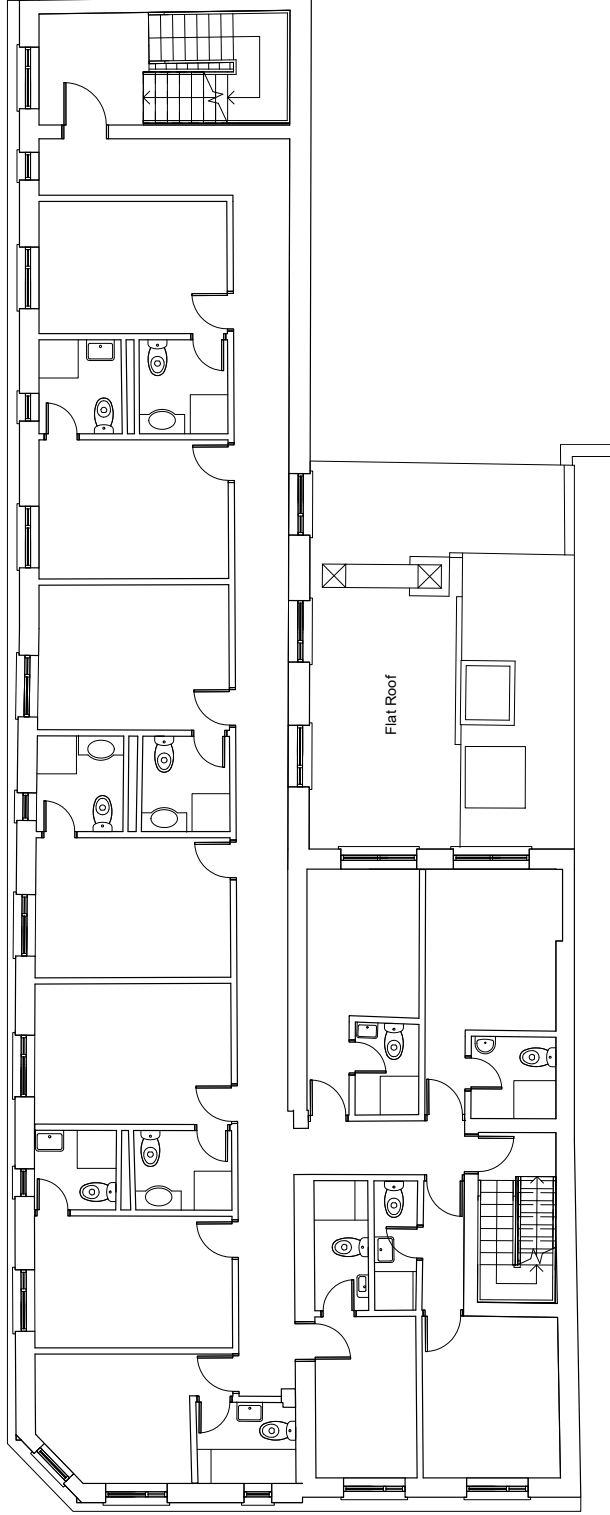

First Floor Plan as Existing

1 : 100