

Issue:

Planning

Drawings for approval.

Key

- Existing Structure
- - - To be demolished
- ▨ External Wall Construction with Metal Cladding / Render
- ▩ Lift Shaft Structure
- ▧ Compartment Wall
- ▦ Infill Existing Opening With Structure to match Existing

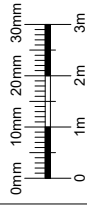

Scale bar: 1:100

No scaled dimensions to be taken from this drawings. All dimensions to be site checked.

Revisions

Rev	Description	Drawn by	Date

CG ARCHITECTS

221 Epsom Road, Epsom, Surrey, Surrey, Surrey, Surrey
Tel: 020 8446 5100 Fax: 020 8446 5170

Client:

Labtech Investments limited
Ltd

Site:

Camden Lock Hotel
89 Chalk Farm Road
London NW1 8AR

Title:

Basement Plan as Existing

Scale:	Drawn:	Checked:
As indicated (@ A3)	SH	CG
Date:	September 2018	
DWG No	1263/13	REV
		#

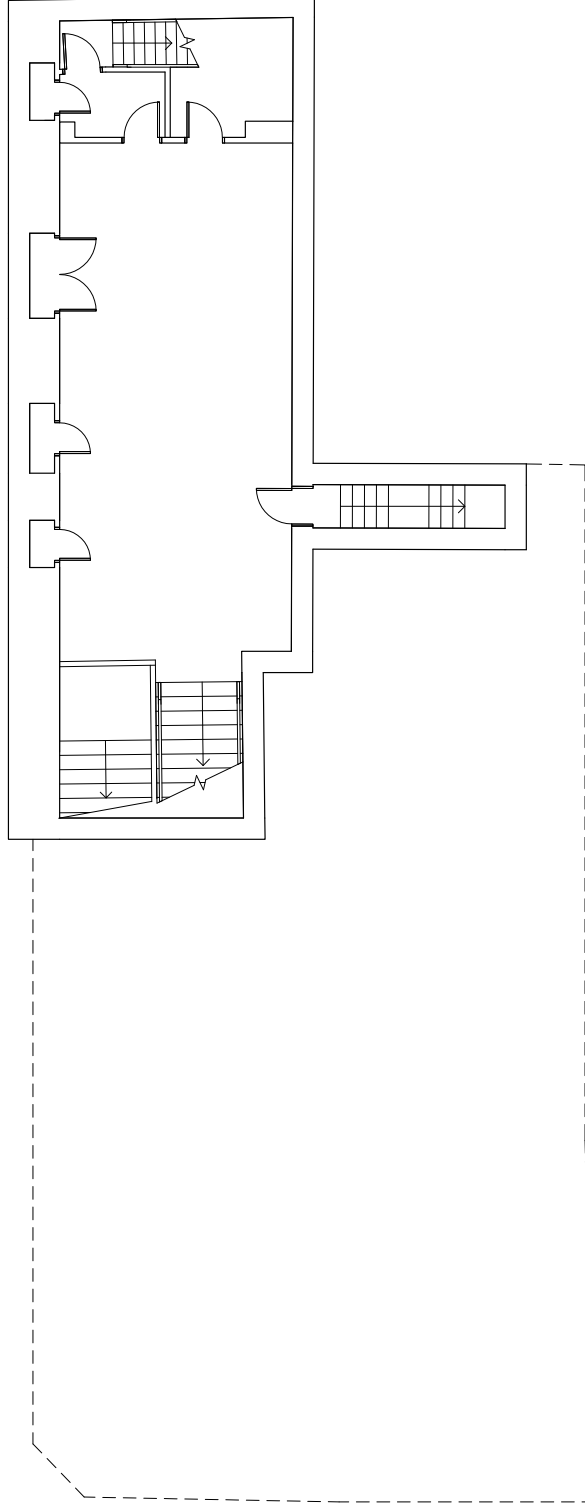

Basement Plan as Existing
1 : 100