

Issue: Planning Drawings for approval.												
Key Existing Structure To be demolished External Wall Construction with Metal Cladding / Render Lift Shaft Structure Compartment Wall Infill Existing Opening With Structure to match Existing												
1. New Aluminium powder coated (colour black) Shop Front 2. New Aluminium powder coated (colour black) windows 3. Aluminium projecting feature (colour black) 4. Composite Metal Cladding (colour black) 5. Black Render 6. Composite Metal Cladding to Fascia and Columns (colour black) 7. Glass balustrade 8. Lift Overrun 9. A.O.V (Automatic Opening Vent)												
General Notes 1. Lift B persons / 630kg Car: 1000x1400 Shaft: 2000x1750 2. All Existing Windows to be replaced with new windows												
DRAWINGS FOR APPROVAL 0mm 10mm 20mm 50mm 0 1m 2m 5m Scale bar: 1:100 No scaled dimensions from this drawings. All dimensions to be site checked.												
<table border="1"> <thead> <tr> <th>Rev</th> <th>Description</th> <th>Quantity</th> <th>Date</th> </tr> </thead> <tbody> <tr> <td> </td> <td> </td> <td> </td> <td> </td> </tr> </tbody> </table>	Rev	Description	Quantity	Date								
Rev	Description	Quantity	Date									
CG ARCHITECTS 271 East Barnet Road, Barnet, Herts EN4 8QS Tel: 020 949 9100 Fax: 020 949 9170												
Client: Labtech Investments limited Ltd												
Site: Camden Lock Hotel 67 Chalk Farm Road London N1 5AR												
Title: Site Plan as Proposed												
<table border="1"> <thead> <tr> <th>Scale</th> <th>Drawn</th> <th>Checked</th> </tr> </thead> <tbody> <tr> <td>As indicated (@ A2)</td> <td>SH</td> <td>CG</td> </tr> <tr> <th>Date</th> <td>September 2018</td> <td> </td> </tr> <tr> <th>Draw No</th> <td>126312</td> <td>REV</td> </tr> </tbody> </table>	Scale	Drawn	Checked	As indicated (@ A2)	SH	CG	Date	September 2018		Draw No	126312	REV
Scale	Drawn	Checked										
As indicated (@ A2)	SH	CG										
Date	September 2018											
Draw No	126312	REV										

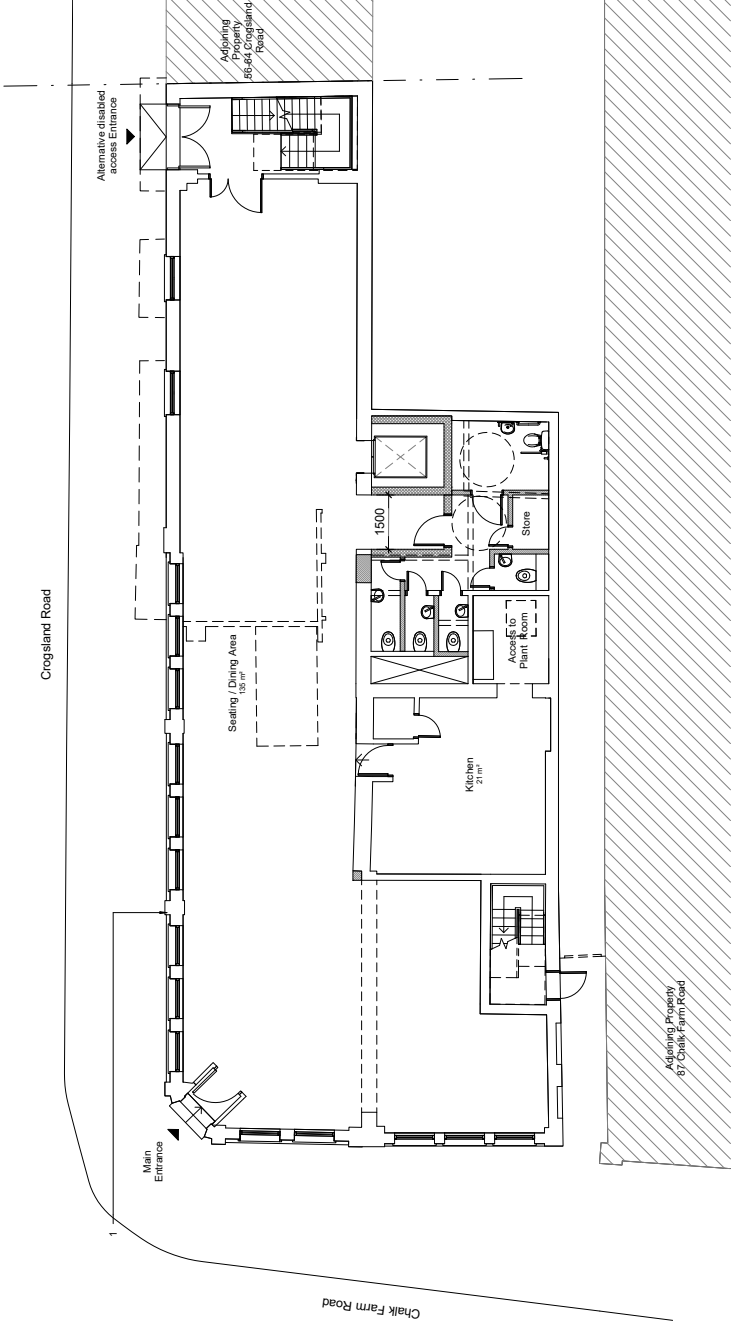

Site Plan as Proposed
1:100