

1 EXISTING ROOF PLAN
1:50

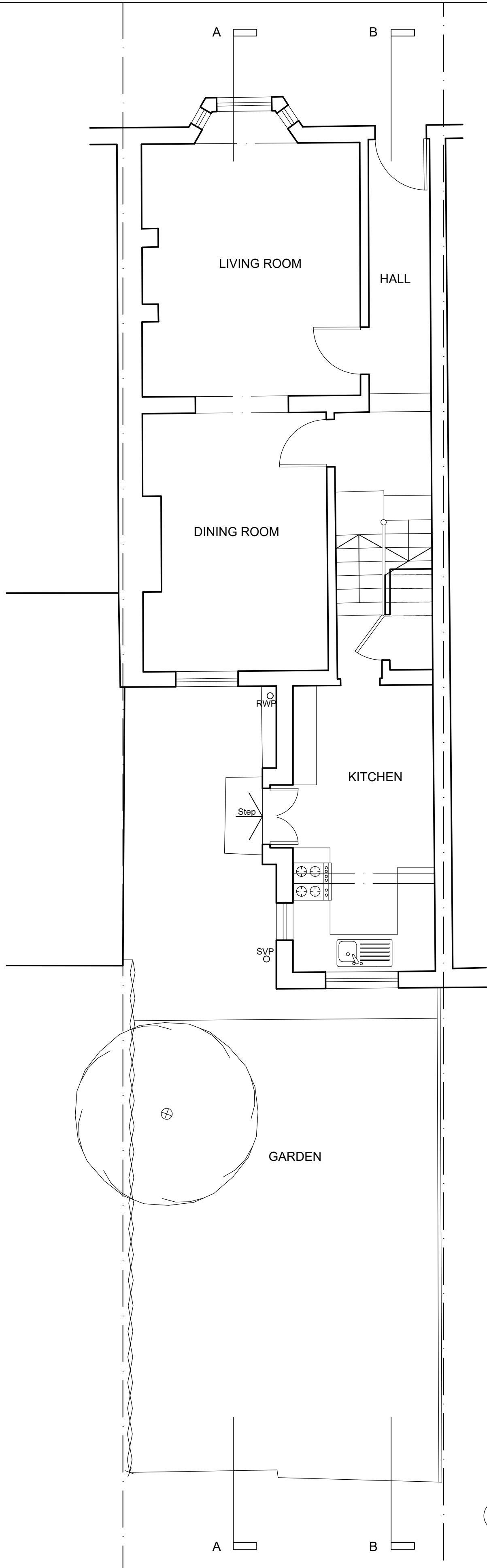

2 EXISTING GROUND FLOOR
1:50

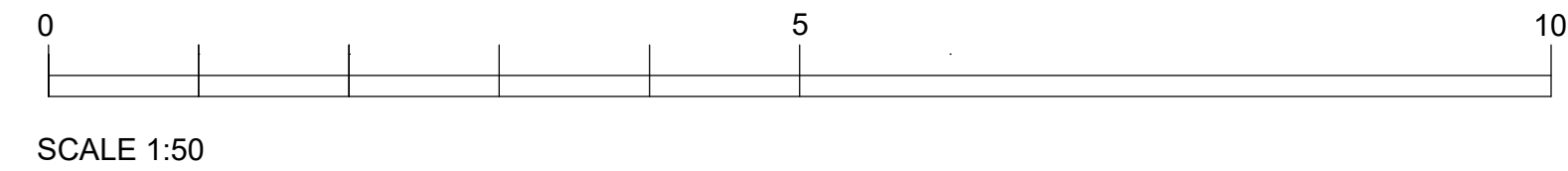
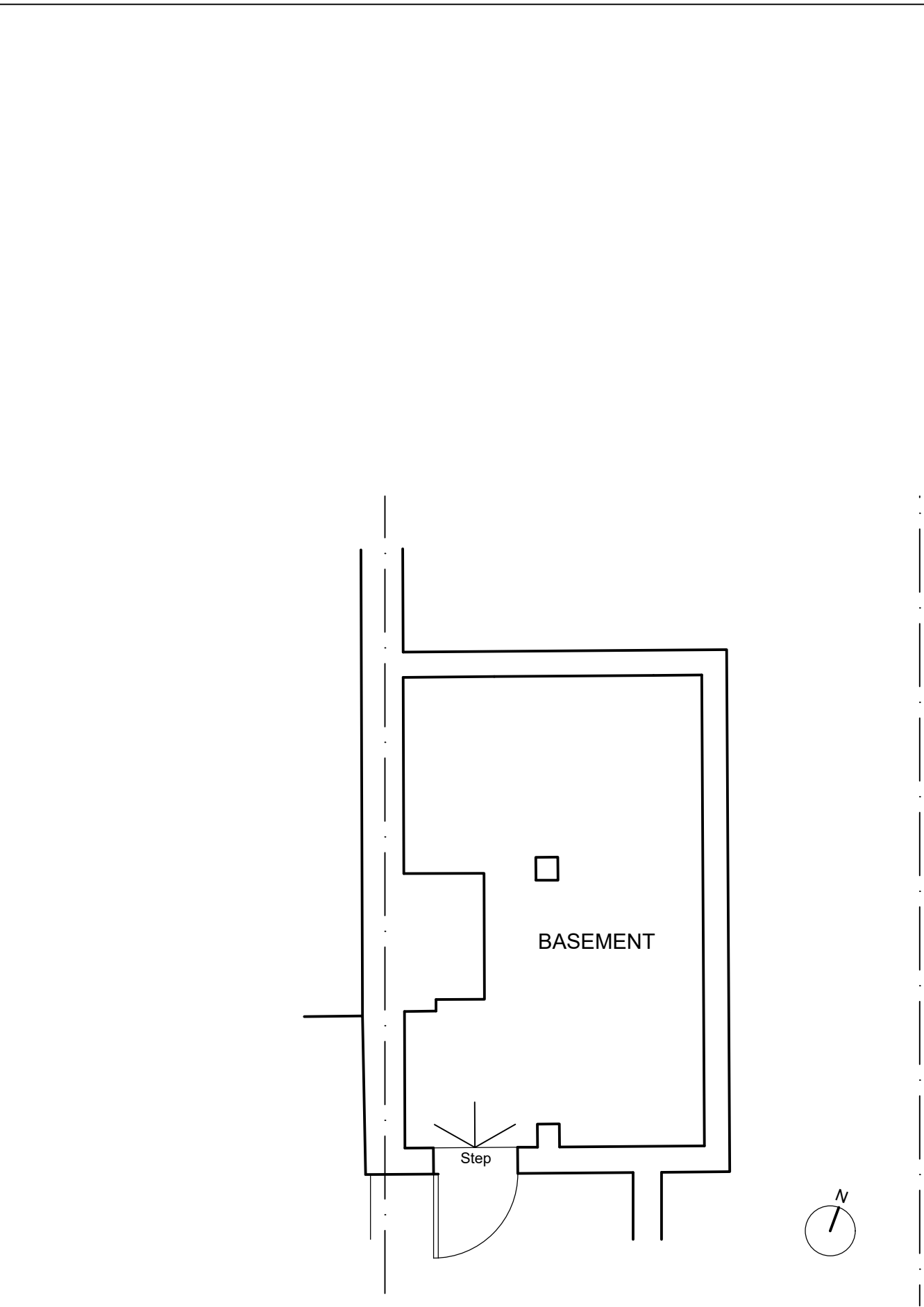

3 EXISTING BASEMENT PLAN
1:50

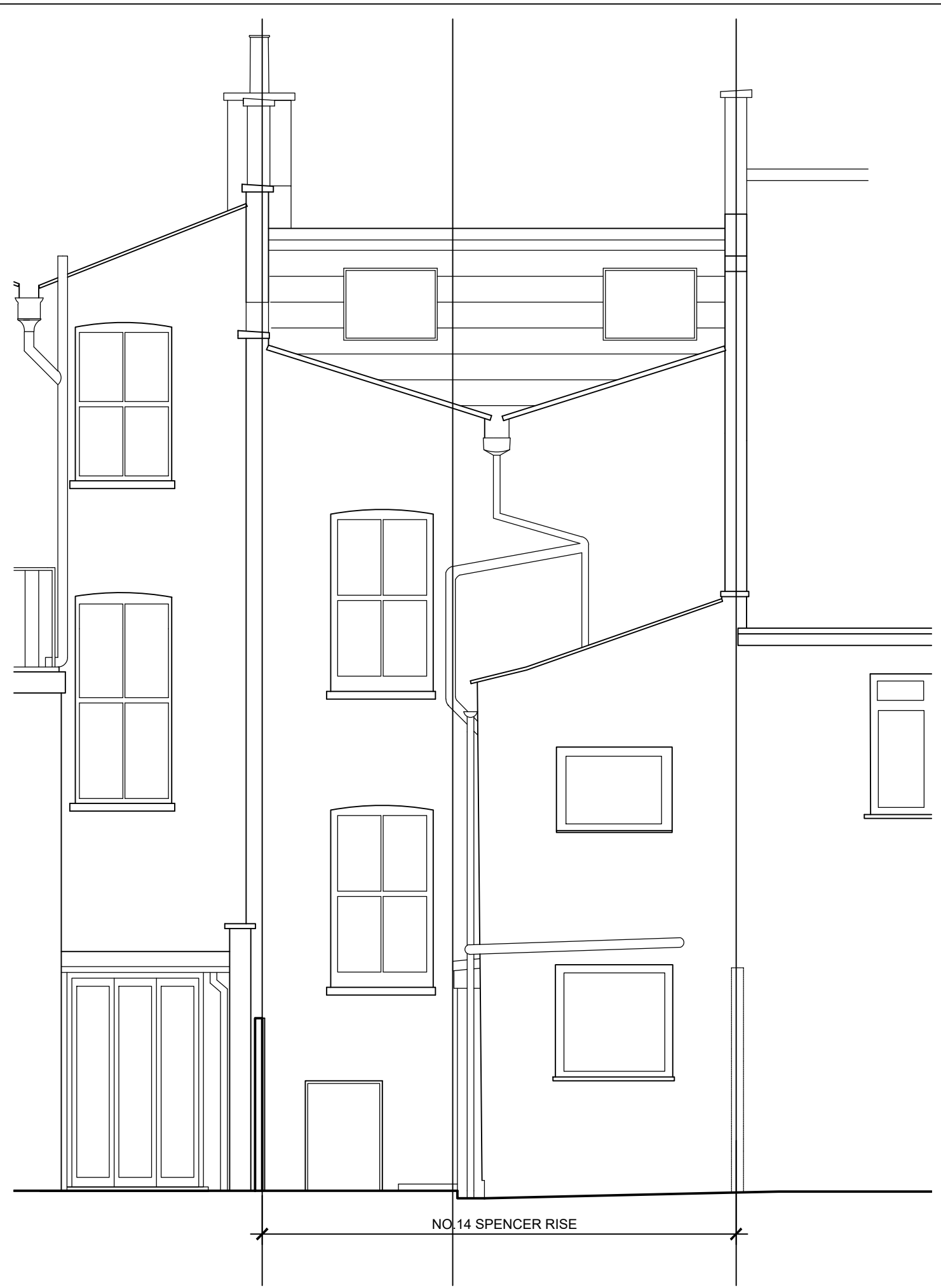

4 EXISTING REAR ELEVATION
1:50

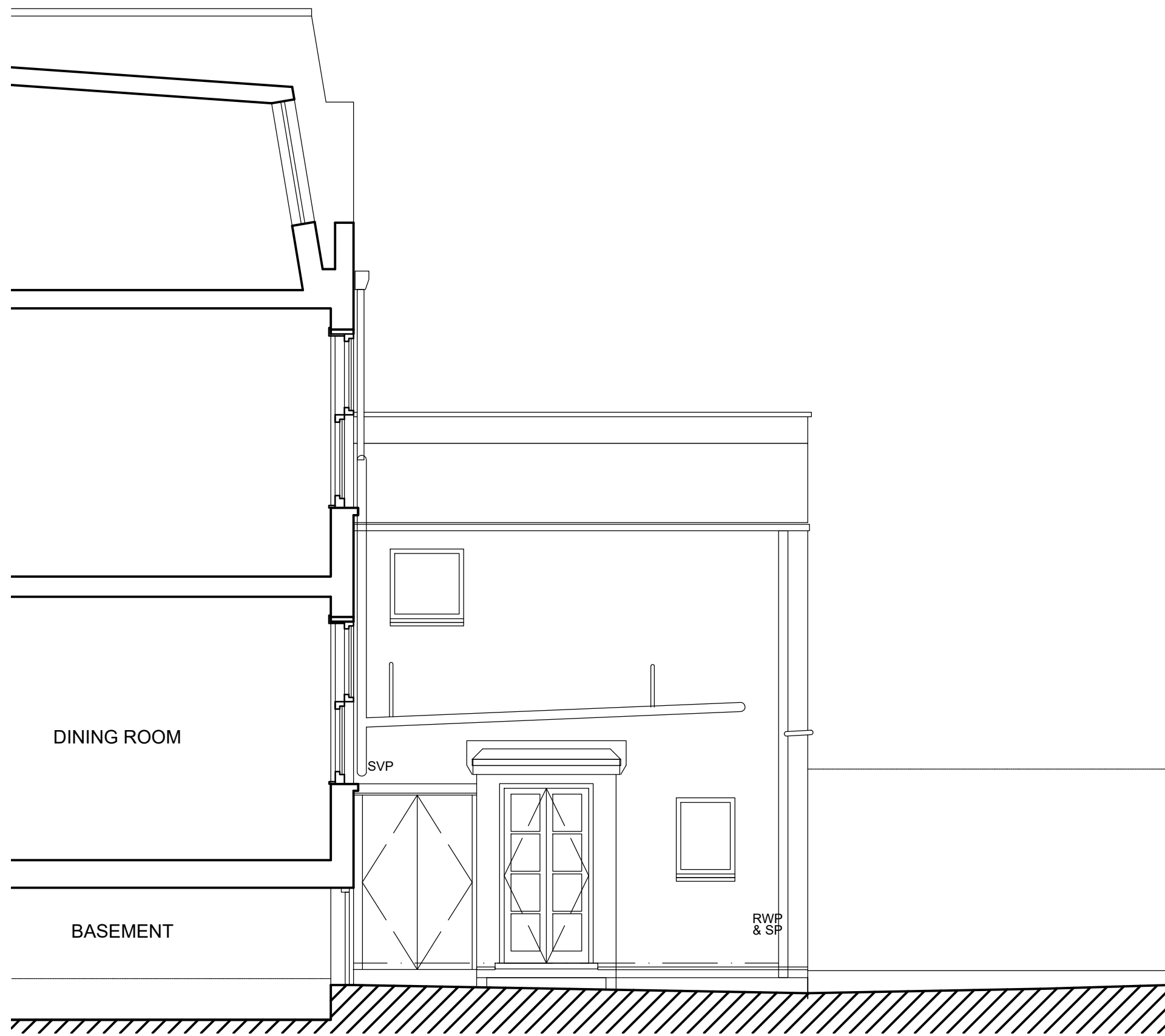

5 EXISTING SECTION AA
1:50

EXISTING MATERIALS:
MAIN HOUSE
ROOF: GREY SLATE & LEAD FLASHINGS
WALLS: LONDON STOCK BRICK, PAINTED ON REAR
ELEVATION TO THE BOTTOM SILL OF GROUND FLOOR
WINDOW
RAINFATHER GOODS: BLACK UPVC
WINDOWS: WHITE PAINTED TIMBER SASH
ROOFLIGHTS: DARK GREY POWDER COATED ALUMINIUM
EXISTING EXTENSION
ROOF: FELT ROOF FINISH
WALLS: PAINTED RENDER
RAINFATHER GOODS: GREY UPVC
WINDOWS & DOORS: WHITE PAINTED TIMBER

PLANNING APPLICATION

REV	DATE	ITEM
B	23.08.2018	Renumbered
A	18.05.2018	Renumbered

EXISTING PLANS, SECTIONS AND REAR ELEVATION

DATE: MAY 2018
SCALE: 1:50 @ A1
DRAWING NO: 194PL02B
do not scale. check all dimension on site

14 SPENCER RISE
LONDON NW5 1AP
CLIENT: NICOLE HORWITZ & FRANCIS JOSEPH
pedder & scampton ARCHITECTS
UNITED HOUSE NORTH ROAD LONDON N7 9DP PHONE 020 7607 4156