

Proposed Lower Ground Floor
Underpin Sequence
(Scale 1:50@A1)

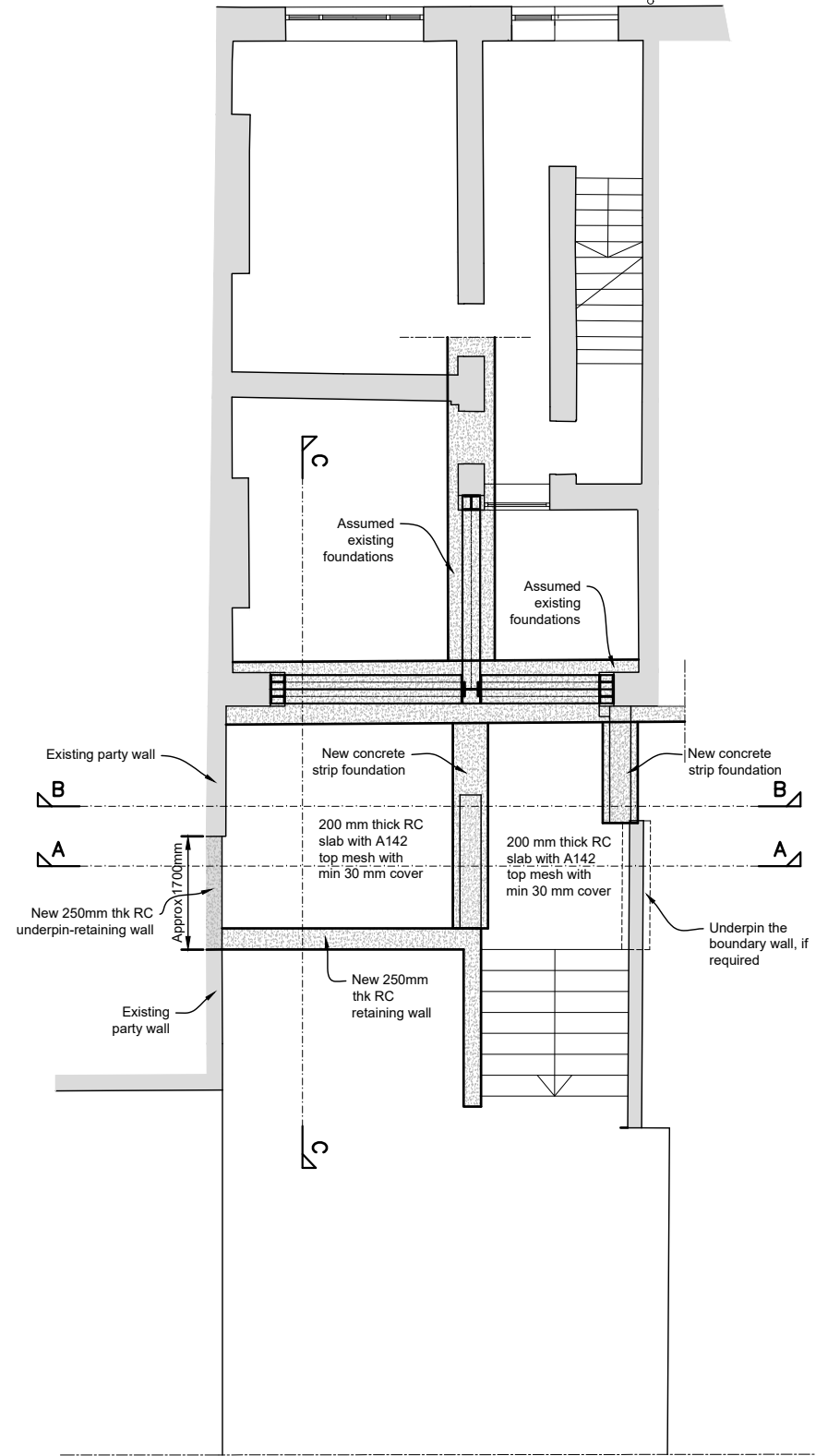

Proposed Lower Ground Floor (Structure Below)
(Scale 1:50@A1)

NOTES

- 1 This drawing is to be read in conjunction with the Architects drawings and the project specification. Do not scale off the drawing.
- 2 All steelwork is to be grade S355, shot blasted and painted with 2 coats of zinc phosphate primer or red oxide primer unless noted on drawing as galvanised, or concrete cased. All bolts are to be grade 8.8. All fabrication is to be done in accordance with BS5950.
- 3 All timber is to be C24 grade (unless noted as C16 on the drawing) and tanalised. Paint all cut ends with timber preservative, on site. Plywood must comply with EN636, Class 3.
- 4 All brickwork is to be 20.5 N/mm² in 1:1:6 mortar unless used as an external facing brick. All blockwork is to be 7.0 N/mm² in 1:1:6 mortar. All unless noted otherwise on drawing.
- 5 All concrete (except blinding concrete) is to be minimum 30 N/mm² with 20 diameter aggregate and is to be mechanically vibrated, when placed. All concrete work must comply with BS 8110.
- 6 The Contractor must provide full details of their proposed temporary works, before commencing the structural works.

KEY

- Existing wall
- New 7 N/mm² medium dense blockwork in designation mortar
- New 20.5 N/mm² brickwork in designation mortar
- Concrete

COOPER ASSOCIATES
CONSULTING CIVIL AND STRUCTURAL ENGINEERS
6 Bartholomew Place
LONDON, EC1A 7HH
Tel: 020 7606 0192 post@engcooper.com
www.engcooper.com

ARCHITECT
Atelier Brown

PROJECT
**Flat 1 9-10 Regent Square
London, WC1H 8HZ**

DRAWING TITLE
**Foundation
Plans**

ISSUE STATUS	Preliminary	Information	Tender	For Use	Record
FB					

DRAWN	SCALE	DATE	CHECKED
FB	1:50@A1	18.09.18	MCC

DRAWING NUMBER	REVISION
CA5591/01	-

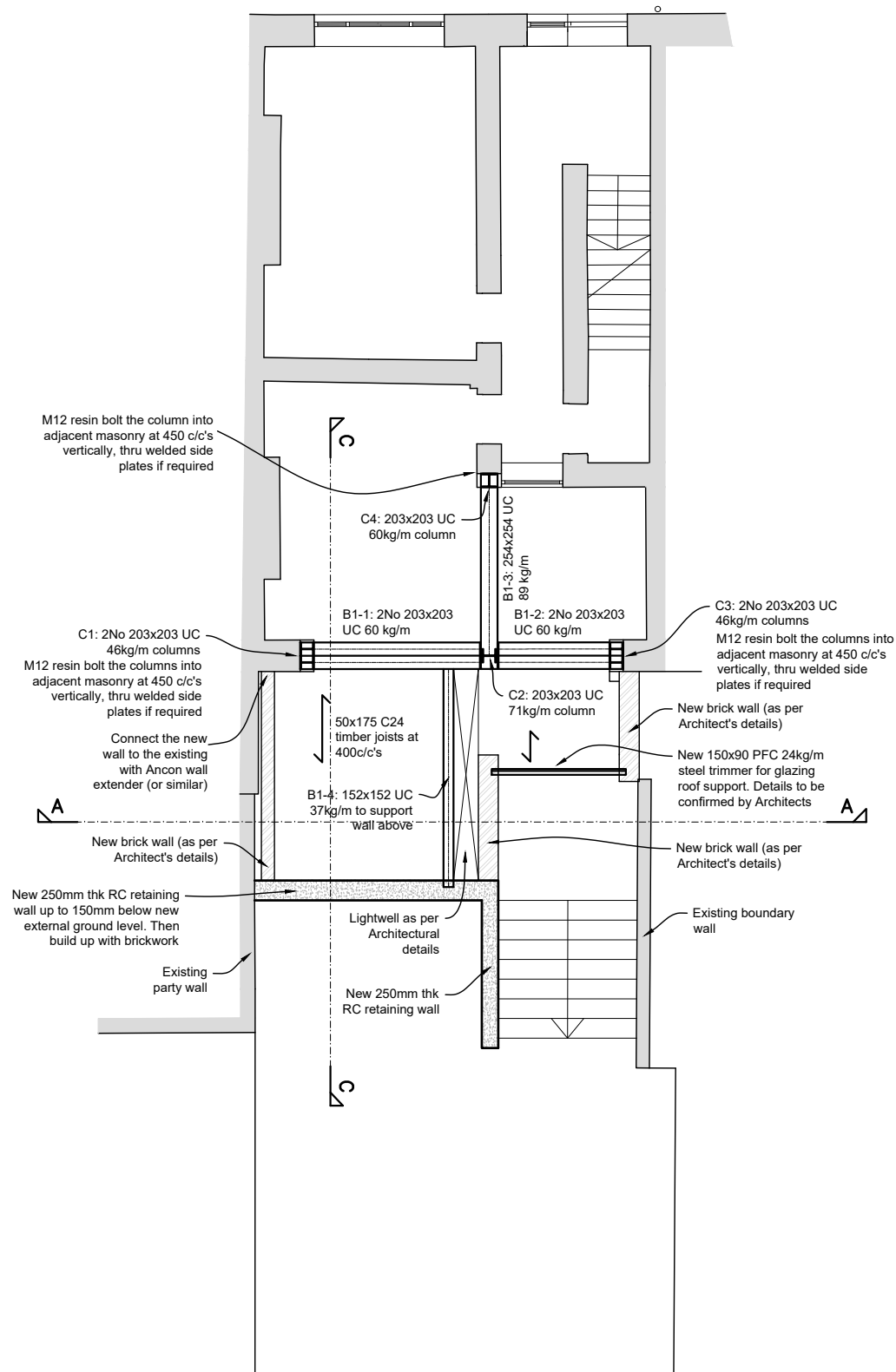

Proposed Lower Ground Floor (Structure Over)
(Scale 1:50@A1)

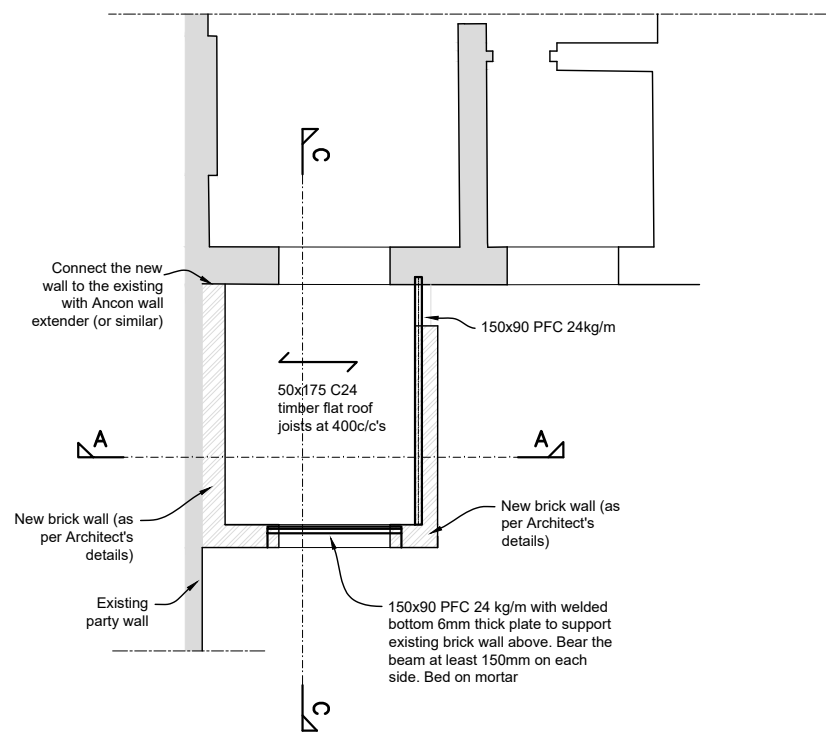

Proposed Upper Ground Floor (Structure Over)
(Scale 1:50@A1)

NOTES

- 1 This drawing is to be read in conjunction with the Architects drawings and the project specification. Do not scale off the drawing.
- 2 All steelwork is to be grade S355, shot blasted and painted with 2 coats of zinc phosphate primer or red oxide primer unless noted on drawing as galvanised, or concrete cased. All bolts are to be grade 8.8. All fabrication is to be done in accordance with BS5950.
- 3 All timber is to be C24 grade (unless noted as C16 on the drawing) and tanalised. Paint all cut ends with timber preservative, on site. Plywood must comply with EN636, Class 3.
- 4 All brickwork is to be 20.5 N/mm2 in 1:1:6 mortar unless used as an external facing brick. All blockwork is to be 7.0 N/mm2 in 1:1:6 mortar. All unless noted otherwise on drawing.
- 5 All concrete (except blinding concrete) is to be minimum 30 N/mm2 with 20 diameter aggregate and is to be mechanically vibrated, when placed. All concrete work must comply with BS 8110.
- 6 The Contractor must provide full details of their proposed temporary works, before commencing the structural works.

KEY

- Existing wall
- New 7 N/mm² medium dense blockwork in designation mortar
- New 20.5 N/mm² brickwork in designation mortar
- Concrete

COOPER ASSOCIATES
CONSULTING CIVIL AND STRUCTURAL ENGINEERS
6 Bartholomew Place
LONDON, EC1A 7HH
Tel: 020 7606 0192 post@engcooper.com
www.engcooper.com

ARCHITECT
Atelier Brown

PROJECT
**Flat 1 9-10 Regent Square
London, WC1H 8HZ**

DRAWING TITLE
Plans

ISSUE STATUS	Preliminary	Information	Tender	For Use	Record
DRAWN	FB				
SCALE	1:50@A1				
DATE	18.09.18				
CHECKED	MCC				

DRAWING NUMBER	REVISION
CA5591/02	-

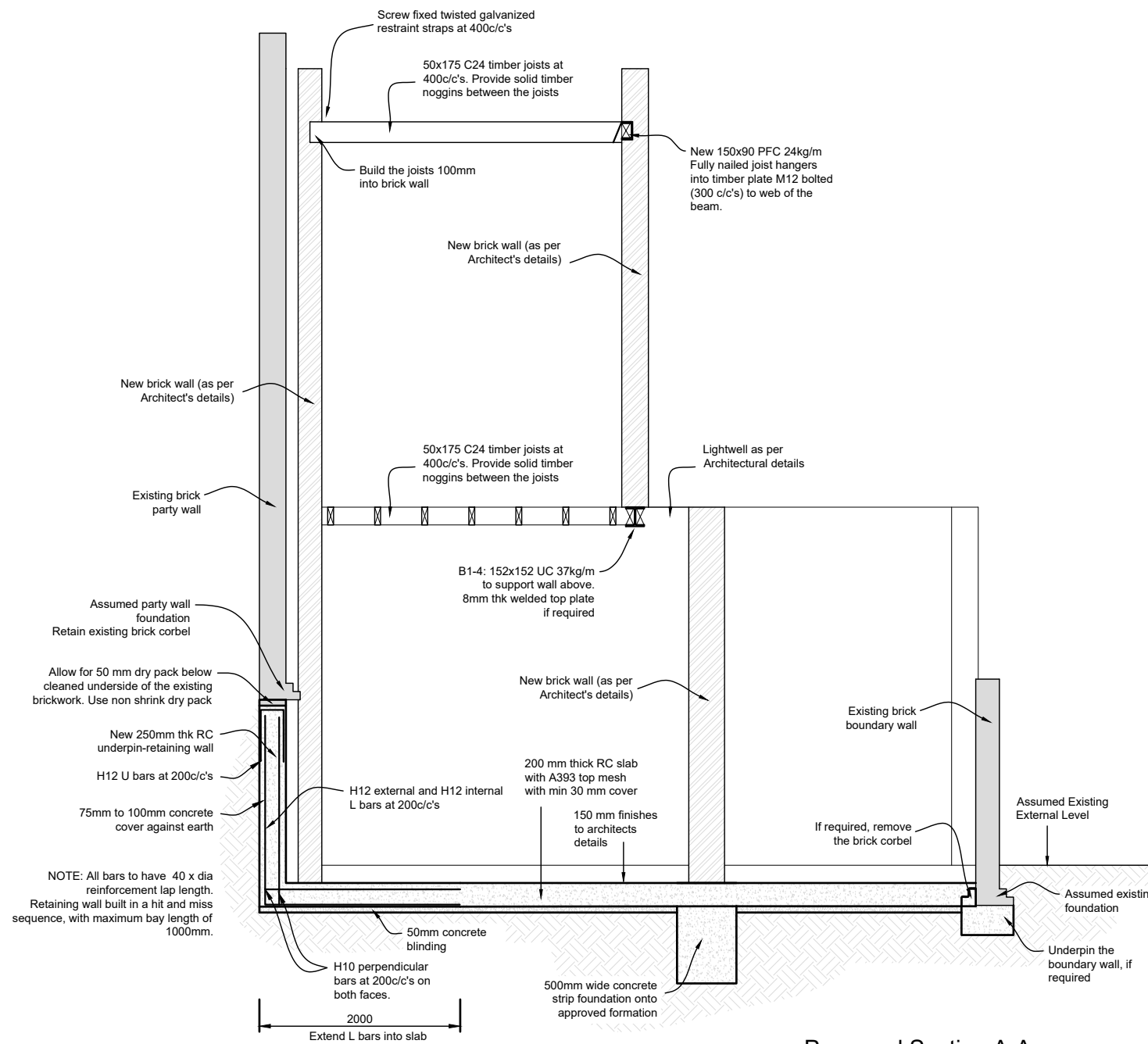

Proposed Section A-A
(Scale 1:25@A1)

NOTE: All bars to have 40 x dia reinforcement lap length. Retaining wall built in a hit and miss sequence, with maximum bay length of 1000mm.

NOTES

- 1 This drawing is to be read in conjunction with the Architects drawings and the project specification. Do not scale off the drawing.
- 2 All steelwork is to be grade S355, shot blasted and painted with 2 coats of zinc phosphate primer or red oxide primer unless noted on drawing as galvanised, or concrete cased. All bolts are to be grade 8.8. All fabrication is to be done in accordance with BS5950.
- 3 All timber is to be C24 grade (unless noted as C16 on the drawing) and tanalised. Paint all cut ends with timber preservative, on site. Plywood must comply with EN636, Class 3.
- 4 All brickwork is to be 20.5 N/mm² in 1:1:6 mortar unless used as an external facing brick. All blockwork is to be 7.0 N/mm² in 1:1:6 mortar. All unless noted otherwise on drawing.
- 5 All concrete (except blinding concrete) is to be minimum 30 N/mm² with 20 diameter aggregate and is to be mechanically vibrated, when placed. All concrete work must comply with BS 8110.
- 6 The Contractor must provide full details of their proposed temporary works, before commencing the structural works.

KEY

- Existing wall
- New 7 N/mm² medium dense blockwork in designation mortar
- New 20.5 N/mm² brickwork in designation mortar
- Concrete

COOPER ASSOCIATES
CONSULTING CIVIL AND STRUCTURAL ENGINEERS
6 Bartholomew Place
LONDON, EC1A 7HH
Tel: 020 7606 0192 post@engcooper.com
www.engcooper.com

ARCHITECT
Atelier Brown

PROJECT
**Flat 1 9-10 Regent Square
London, WC1H 8HZ**

DRAWING TITLE
**Structural Details
Section A-A**

ISSUE STATUS	Preliminary	Information	Tender	For Use	Record
DRAWN	FB				
SCALE	1:50@A1				
DATE	18.09.18				
CHECKED					MCC
DRAWING NUMBER	CA5591/03				REVISION
					-

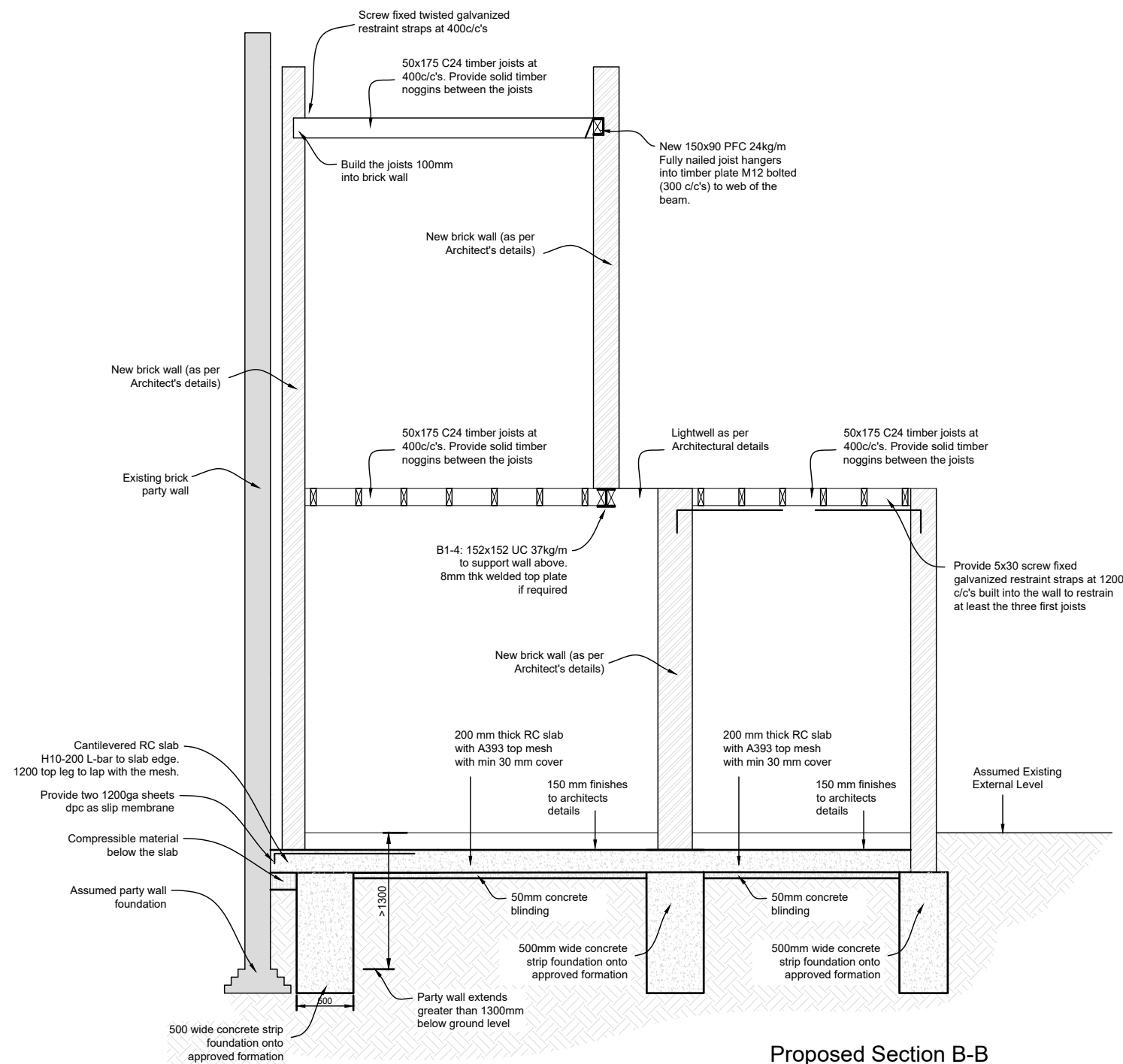

Proposed Section B-B
(Scale 1:25@A1)

NOTES

- 1 This drawing is to be read in conjunction with the Architects drawings and the project specification. Do not scale off the drawing.
- 2 All steelwork is to be grade S355, shot blasted and painted with 2 coats of zinc phosphate primer or red oxide primer unless noted on drawing as galvanised, or concrete cased. All bolts are to be grade 8.8. All fabrication is to be done in accordance with BS5950.
- 3 All timber is to be C24 grade (unless noted as C16 on the drawing) and tanalised. Paint all cut ends with timber preservative, on site. Plywood must comply with EN636, Class 3.
- 4 All brickwork is to be 20.5 N/mm2 in 1:1:6 mortar unless used as an external facing brick. All blockwork is to be 7.0 N/mm2 in 1:1:6 mortar. All unless noted otherwise on drawing.
- 5 All concrete (except blinding concrete) is to be minimum 30 N/mm2 with 20 diameter aggregate and is to be mechanically vibrated, when placed. All concrete work must comply with BS 8110.
- 6 The Contractor must provide full details of their proposed temporary works, before commencing the structural works.

KEY

- Existing wall
- New 7 N/mm² medium dense blockwork in designation mortar
- New 20.5 N/mm² brickwork in designation mortar
- Concrete

COOPER ASSOCIATES
CONSULTING CIVIL AND STRUCTURAL ENGINEERS
6 Bartholomew Place
LONDON, EC1A 7HH
Tel: 020 7606 0192 post@engcooper.com
www.engcooper.com

ARCHITECT
Atelier Brown

PROJECT
**Flat 1 9-10 Regent Square
London, WC1H 8HZ**

DRAWING TITLE
**Structural Details
Section B-B**

ISSUE STATUS	Preliminary	Information	Tender	For Use	Record
DRAWN	SCALE	DATE	CHECKED		
FB	1:50@A1	18.09.18	MCC		

DRAWING NUMBER	REVISION
CA5591/04	-

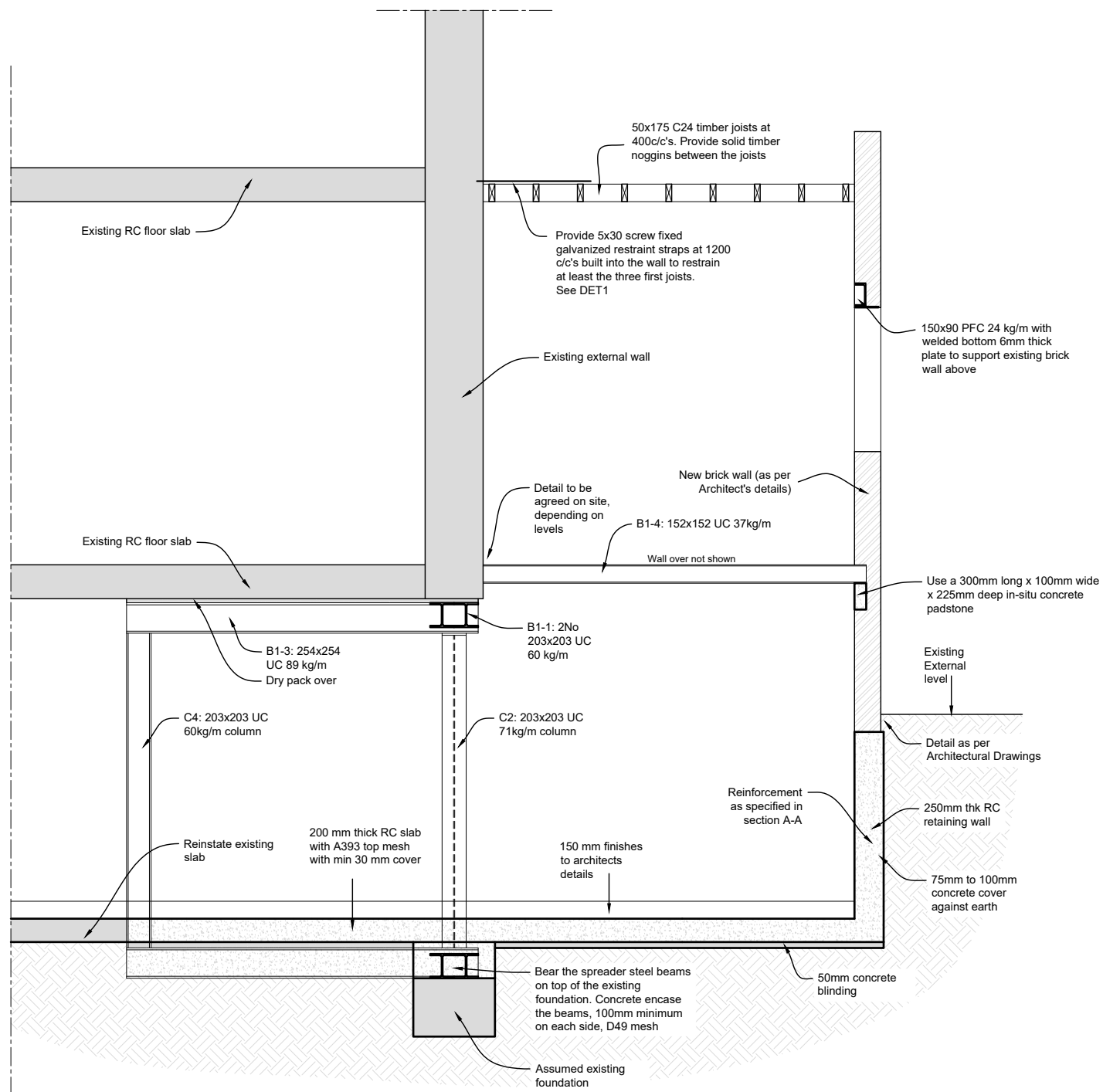

Proposed Section C-C
(Scale 1:25@A1)

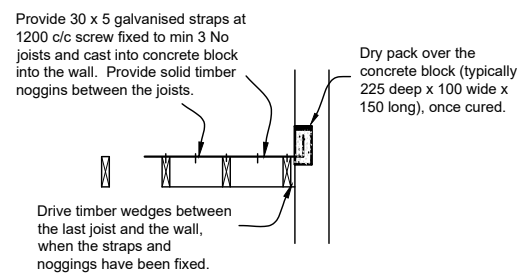

DET 1
Wall Restraint Detail -
timber floors abutting an existing wall

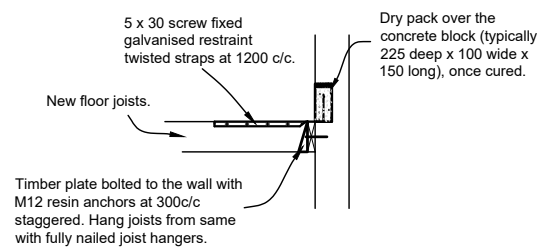

DET 2
Wall Restraint Detail -
timber floor and joist hangers

NOTES

- 1 This drawing is to be read in conjunction with the Architects drawings and the project specification. Do not scale off the drawing.
- 2 All steelwork is to be grade S355, shot blasted and painted with 2 coats of zinc phosphate primer or red oxide primer unless noted on drawing as galvanised, or concrete cased. All bolts are to be grade 8.8. All fabrication is to be done in accordance with BS5950.
- 3 All timber is to be C24 grade (unless noted as C16 on the drawing) and tanalised. Paint all cut ends with timber preservative, on site. Plywood must comply with EN636, Class 3.
- 4 All brickwork is to be 20.5 N/mm² in 1:1:6 mortar unless used as an external facing brick. All blockwork is to be 7.0 N/mm² in 1:1:6 mortar. All unless noted otherwise on drawing.
- 5 All concrete (except blinding concrete) is to be minimum 30 N/mm² with 20 diameter aggregate and is to be mechanically vibrated, when placed. All concrete work must comply with BS 8110.
- 6 The Contractor must provide full details of their proposed temporary works, before commencing the structural works.

KEY

- Existing wall
- New 7 N/mm² medium dense blockwork in designation mortar
- New 20.5 N/mm² brickwork in designation mortar
- Concrete

COOPER ASSOCIATES
CONSULTING CIVIL AND STRUCTURAL ENGINEERS
6 Bartholomew Place
LONDON, EC1A 7HH
Tel: 020 7606 0192 post@engcooper.com
www.engcooper.com

ARCHITECT

Atelier Brown

PROJECT

Flat 1 9-10 Regent Square
London, WC1H 8HZ

DRAWING TITLE

Structural Details
Section C-C

ISSUE STATUS	Preliminary	Information	Tender	For Use	Record
DRAWN					
FB	1:50@A1	18.09.18	MCC		

DRAWING NUMBER	REVISION
CA5591/05	-