





Total rooms lost: Phase One
 34 Main Atrium works
 17 Stacked room alterations [1 to 6]
 6 External temporary stair [1 to 6]
 12 Temporary corridor to main stair [1 to 6]

69
 Total rooms lost: Phase Two
 34 Main Atrium works
 11 Room refurb [per floor - 3rd floor]
 6 External temporary stair [1 to 6]
 10 Temporary corridor around main stair above and below works [2 Rms per floor]

-  Temporary screens
-  Contractor's Compound and Working Area
-  Shared Route/Temporary Phase
-  Temporary hotel accommodation

Contractor's Hoist

Phase One (Internal Refurbishment Only)
 17 rooms lost from inventory
 [All floors 1 to 6]

Contractor's Stair Access

Typical Phase Two - 2 to 5 (Internal Refurbishment Only)
 11 rooms lost from inventory
 [Note Phase 6 comprises two floors]

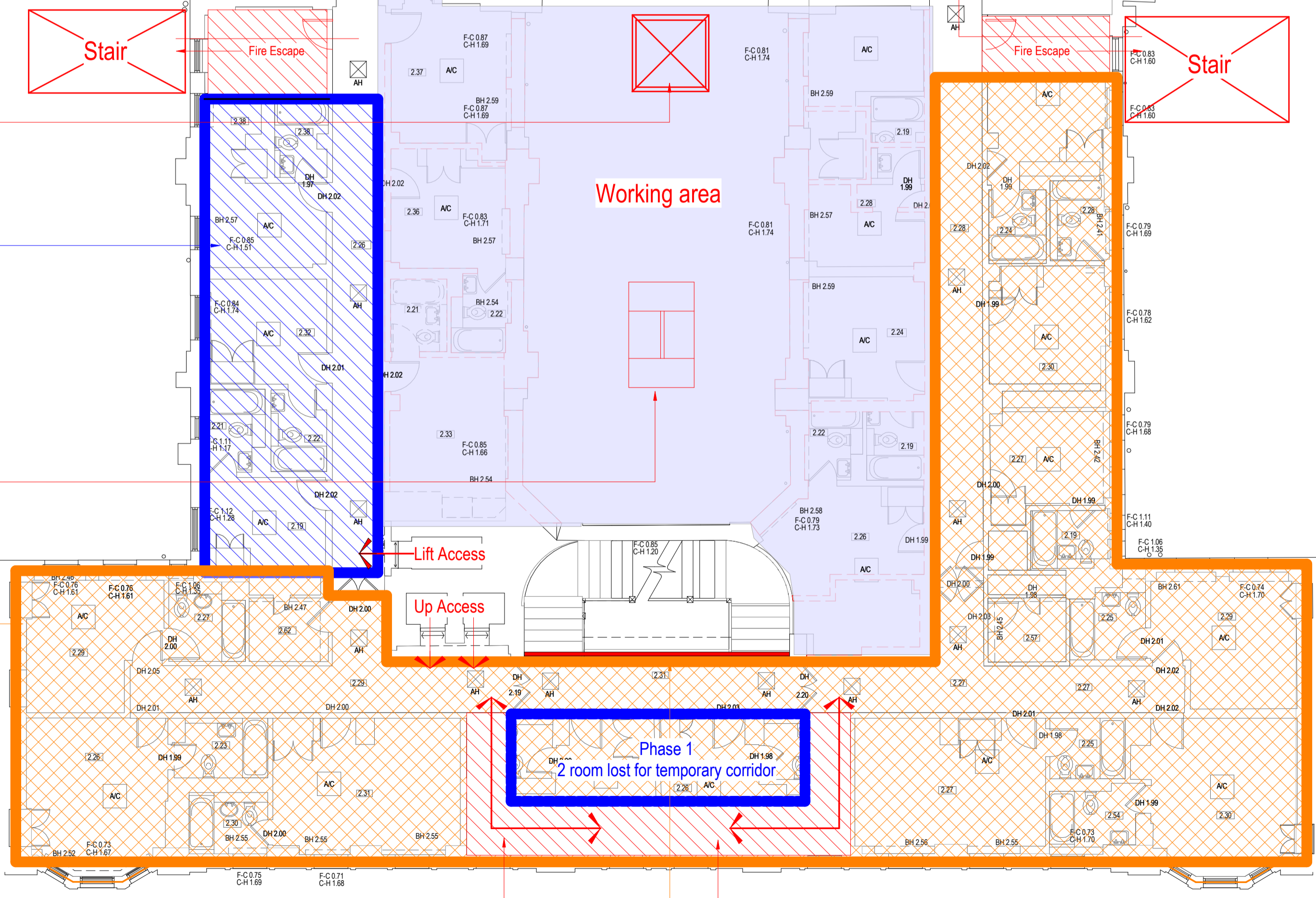

12 rooms lost from inventory

Temporary Corridor (completed FL by FL)
 to provide alternative Escape route to 3No Rooms
 All floors 1 to 6 & lift access.

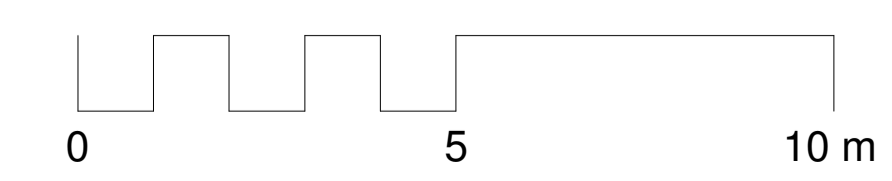
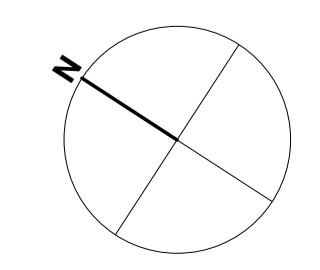

Second Floor - Temporary Works
 1 : 100

Revision	Description	Date
----------	-------------	------



St Alkmunds House, 103 Belper Road, Derby DE1 3ES
 T: 01332 363355 F: 01332 291441 E: architect@morrisondesign.co.uk

Job Title
 DoubleTree West End Hotel, Southampton Row, London, WC1B 4BH

Phase 3 Preliminary Proposals

Drawing Title
 Temporary Works - 2nd Floor

File Ref:
 Plotter Settings:

Scale	Drawn	Checked	Checker	Date
@ A1:As	DR			04/07/18

Job No.	Drawing No.	Revision
3984	613	

PLANNING SUBMISSION