

FFL 45.900 m
 ▼ Top of Existing Roof

FFL 42.980 m
 ▼ Sixth Floor

FFL 40.170 m
 ▼ Fifth Floor

FFL 37.340 m
 ▼ Fourth Floor

FFL 34.520 m
 ▼ Third Floor

FFL 31.700 m
 ▼ Second Floor

FFL 28.880 m
 ▼ First Floor



Proposed Elevation - Southampton Row
 1 : 100

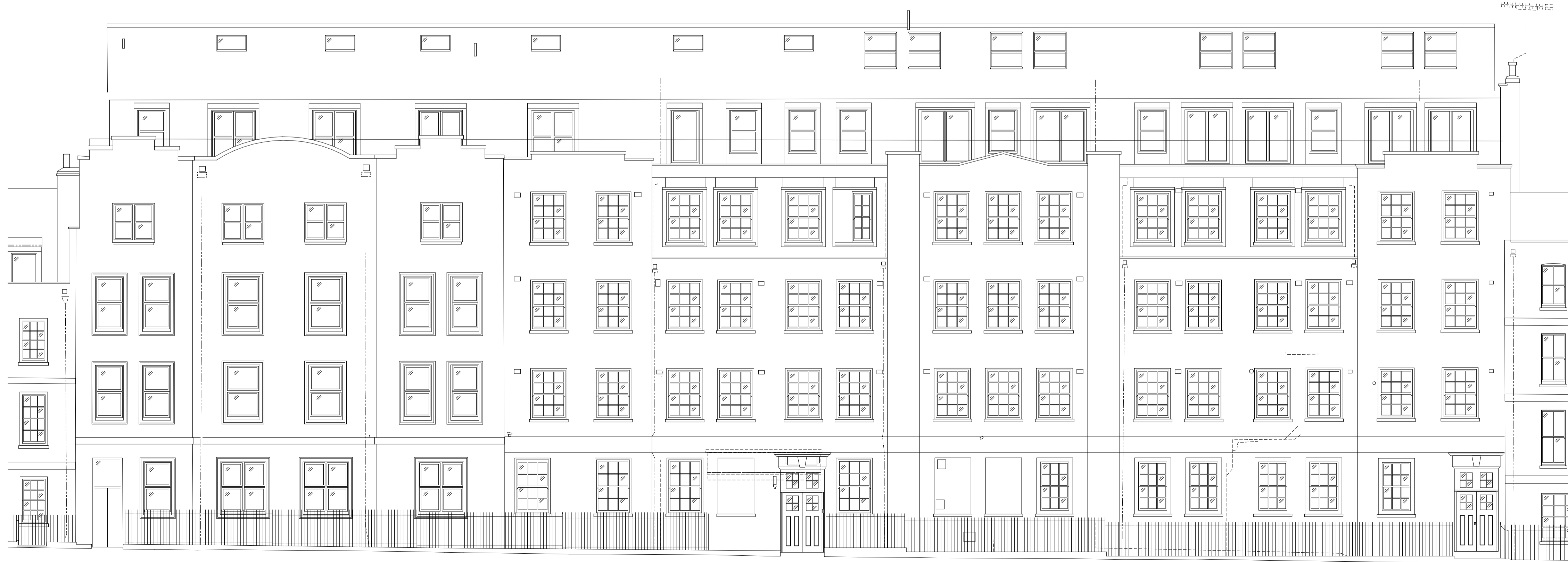

Proposed Elevation - Old Gloucester Street
 1 : 100

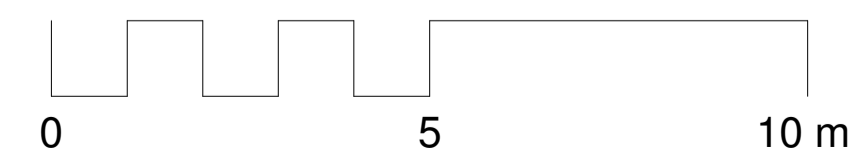

Revision	Description	Date



MORRISON DESIGN
 CHARTERED ARCHITECTS

St Alkmunds House, 103 Belper Road, Derby DE1 3ES
 T: 01332 363355 F: 01332 291441 E: architect@morrisondesign.co.uk

Job Title
 DoubleTree West End Hotel, Southampton Row, London, WC1B 4BH

Phase 3 Preliminary Proposals

Drawing Title
 Street Elevations as Proposed

File Ref:
 Plotter Settings:

Scale @ A1: As indicated Drawn: DR Checked: NC Date: 13/07/18

Job No. 3984 Drawing No. 014 Revision

PLANNING SUBMISSION