

WALLS
 Proposed - Black
 Existing - Grey

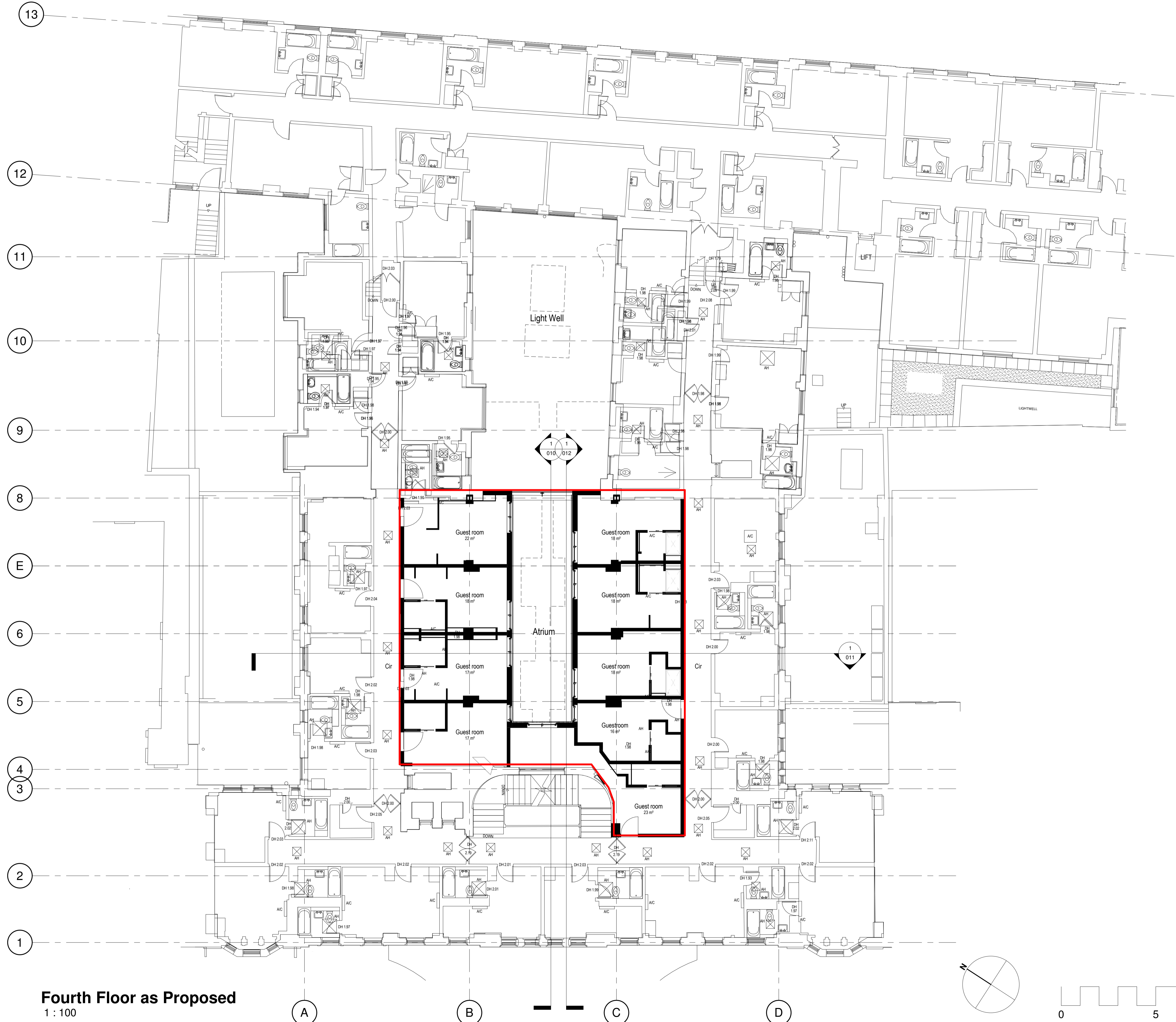

Fourth Floor as Proposed
 1 : 100

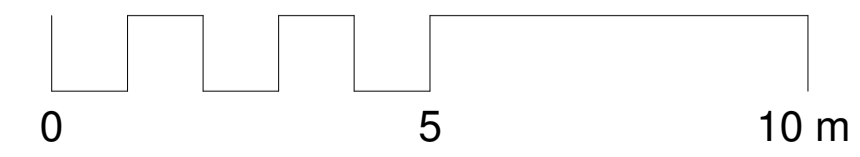
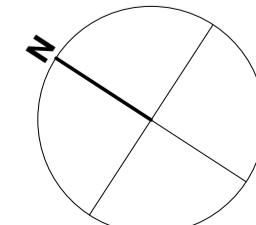

Revision	Description	Date
A	Drawing status changed, Planning Submission	13.07.18



MORRISON DESIGN
 CHARTERED ARCHITECTS

St Alkmunds House, 103 Belper Road, Derby DE1 3ES
 T: 01332 363355 F: 01332 291441 E: architect@morrisondesign.co.uk

Job Title
DoubleTree West End Hotel, Southampton Row, London, WC1B 4BH

Phase 3 Preliminary Proposals

Drawing Title
4th Floor as Proposed

File Ref:
 Plotter Settings:

Scale	Drawn	Checked	Date
@ A1: As indicated	DR	NC	31/05/18
Job No.	Drawing No.	Revision	
3984	006	A	

PLANNING SUBMISSION