NOTES:
Do not scale from this drawing:
Dimensions to be site checked by Contractor working only from grid and figured dimensions and cross checked with all other relevant drawings. Any discrepancies to be reported to the Architect prior to construction.
The title, copyright and information in this document is the property of Morrison Design Ltd, Chartered Architects.

ISO 9001 Registered Firm

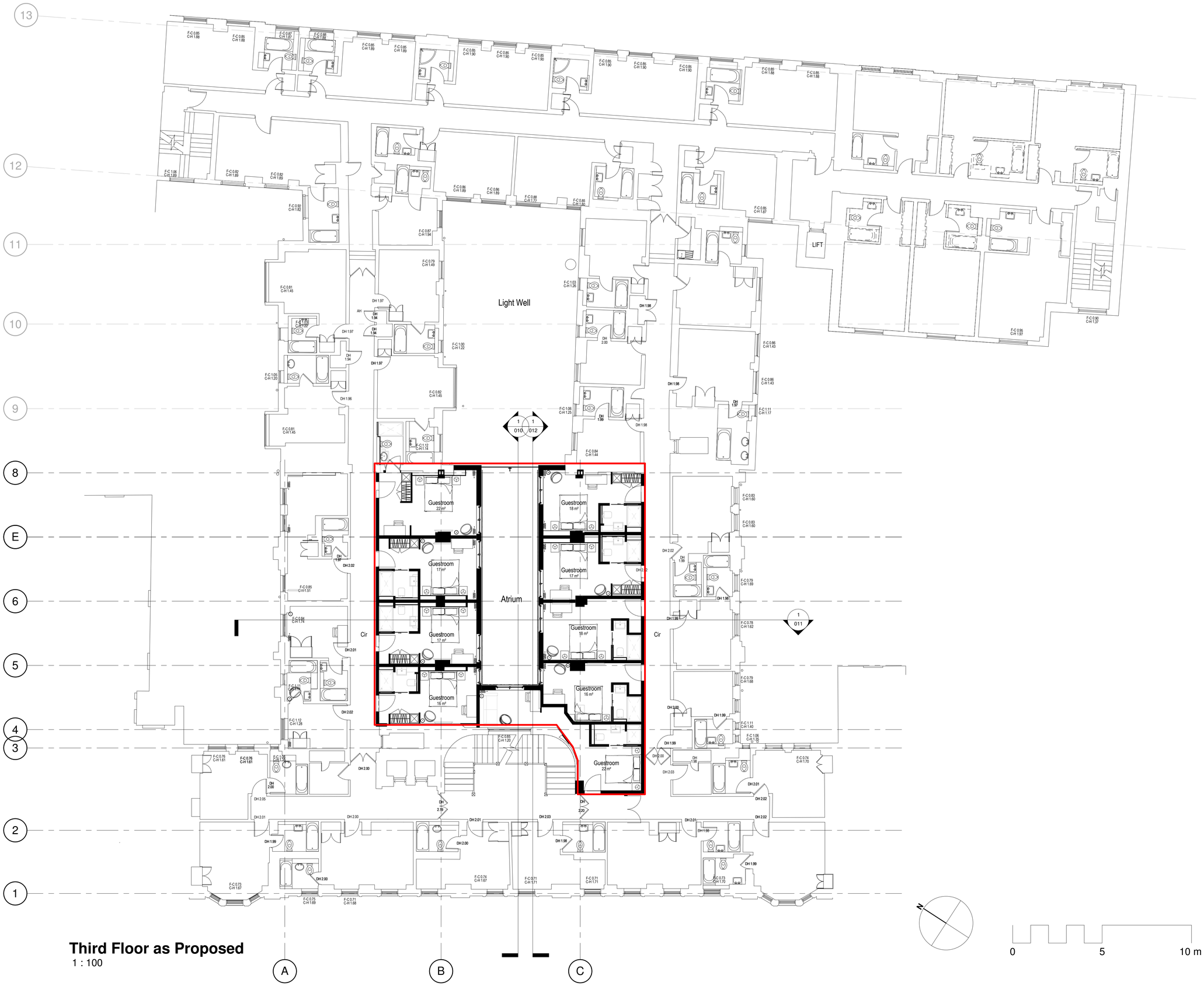

Third Floor as Proposed
1 : 100

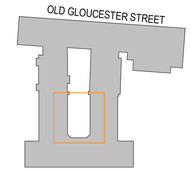

WALLS

Proposed - Black

Existing - Grey

Revision	Description	Date
A	Drawing status changed, Planning Submission	13.07.18

MORRISON DESIGN
CHARTERED ARCHITECTS

St Alkmunds House, 103 Belper Road, Derby DE1 3ES
T: 01332 363355 F: 01332 291441 E:architect@morrisondesign.co.uk

Job Title
DoubleTree West End Hotel, Southampton Row, London, WC1B 4BH

Phase 3 Preliminary Proposals

Drawing Title
3rd Floor as Proposed

File Ref.:
Plotter Settings:

Scale @ A1: As indicated | Drawn: DR | Checked: NC | Date: 23/05/18

Job No.	Drawing No.	Revision
3984	005	A

PLANNING SUBMISSION