

13

12

11

10

9

8

E

6

5

4

3

2

1

A

B

C

D

First Floor as Proposed

1 : 100

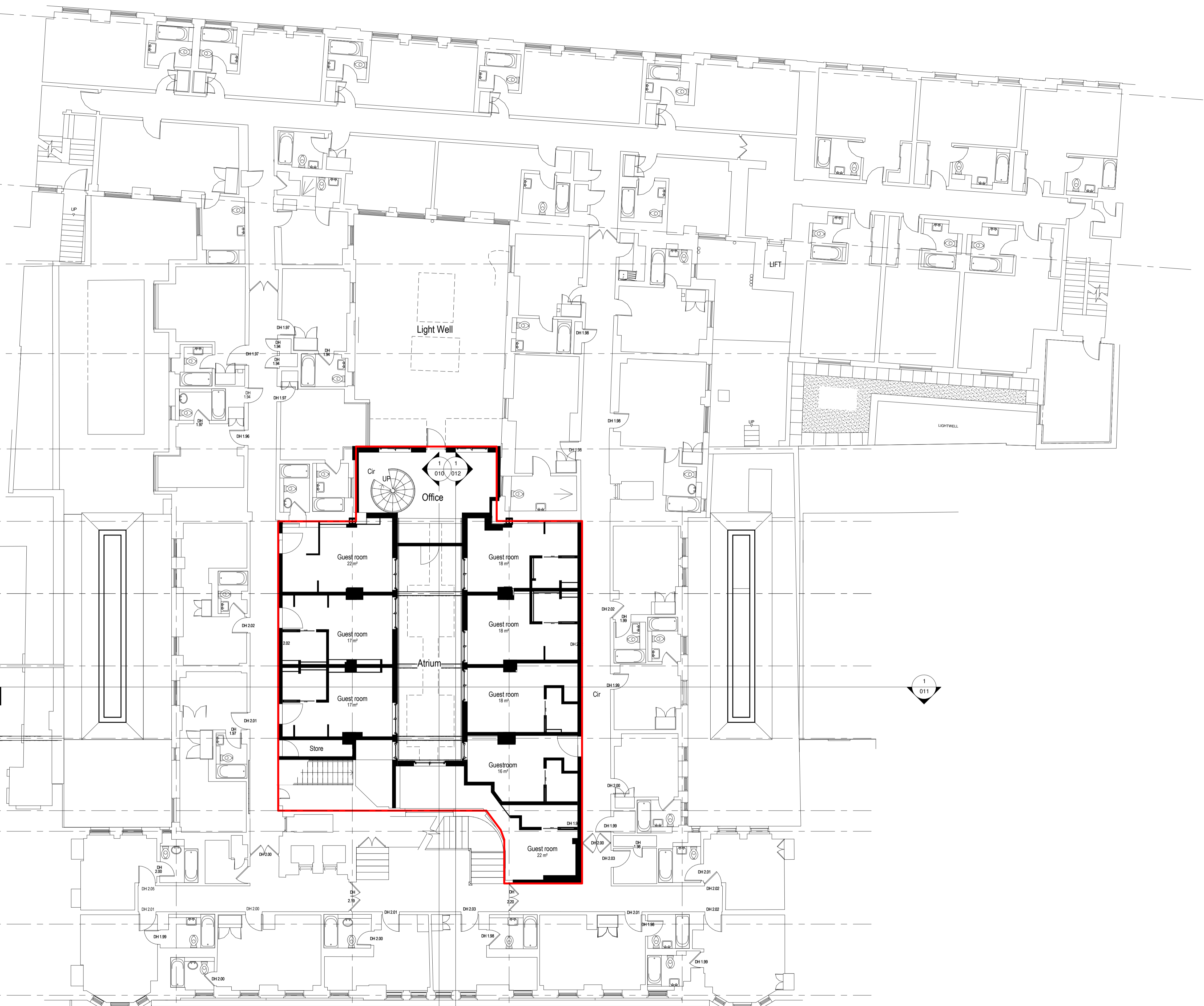

NOTES:
 Do not scale from this drawing.
 Dimensions to be site checked by Contractor working only from grid and figured dimensions and cross checked with all other relevant drawings.
 Any discrepancies to be reported to the Architect prior to construction.
 The title, copyright and information in this document is the property of Morrison Design Ltd, Chartered Architects.

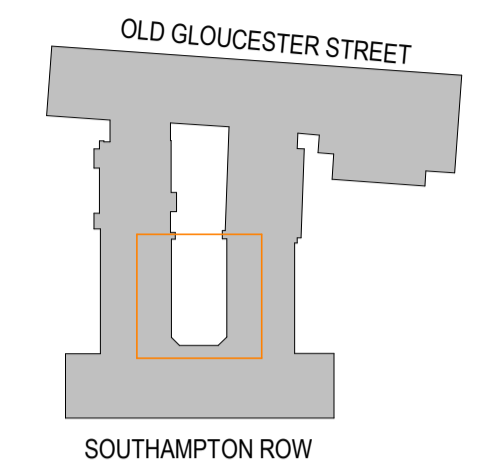

WALLS
 Proposed - Black
 Existing - Grey

Revision	Description	Date
A	Drawing status changed, Planning Submission	13.07.18



St Alkmunds House, 103 Belper Road, Derby DE1 3ES
 T: 01332 363355 F: 01332 291441 E: architect@morrisondesign.co.uk

Job Title
 DoubleTree West End Hotel, Southampton Row, London, WC1B 4BH

Phase 3 Preliminary Proposals

Drawing Title
 1st Floor as Proposed

File Ref:
 Plotter Settings:

Scale	Drawn	Checked	Date
@ A1: As indicated	DR	NC	31/05/18

Job No.	Drawing No.	Revision
3984	003	A

PLANNING SUBMISSION