

NOTES:  
 Do not scale from this drawing.  
 Dimensions to be site checked by Contractor working only from grid and figured dimensions and cross checked with all other relevant drawings.  
 Any discrepancies to be reported to the Architect prior to construction.  
 The title, copyright and information in this document is the property of Morrison Design Ltd, Chartered Architects.

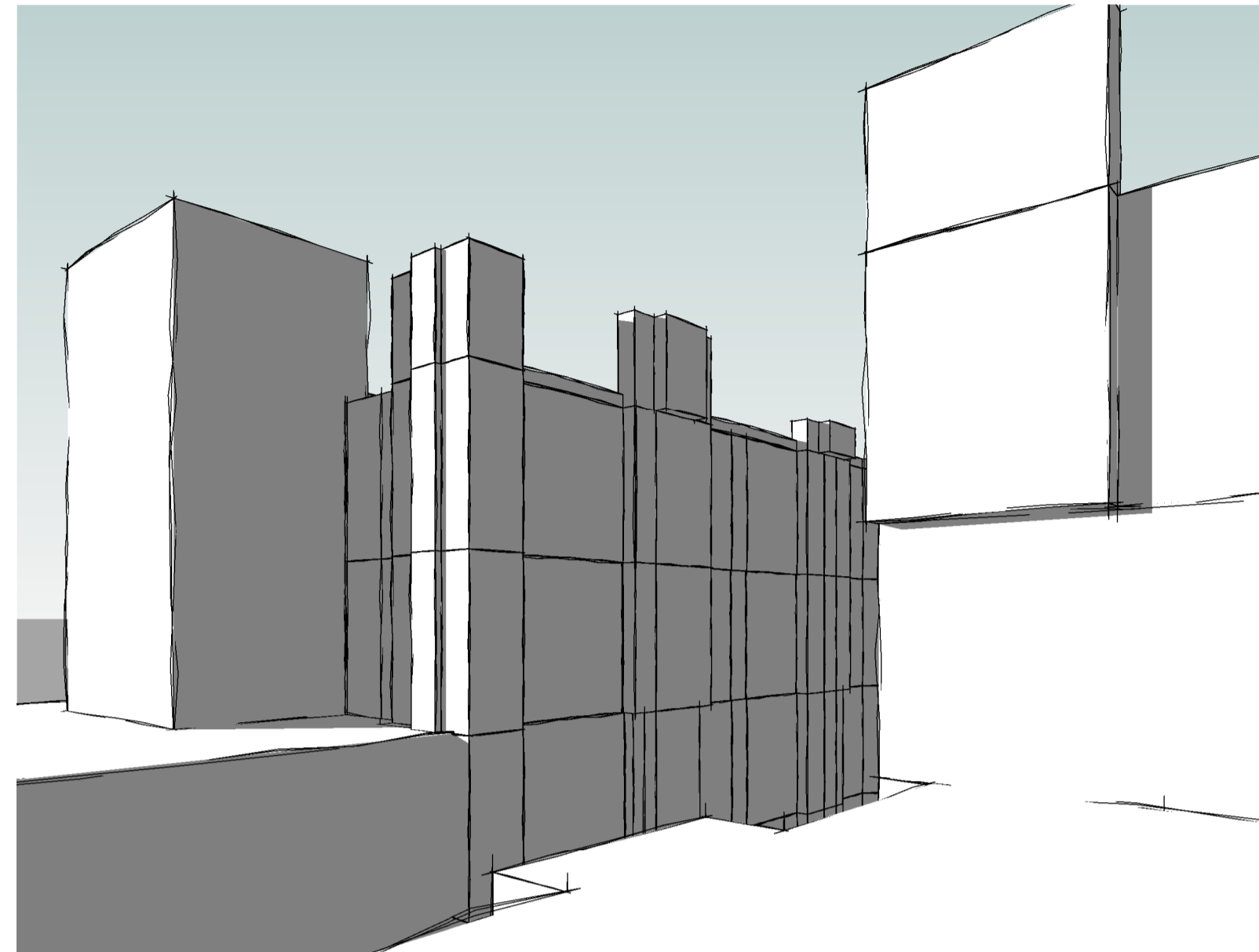

Lighthwell View Photo



Light Well - Existing View 1



Atrium - View 1 Proposed

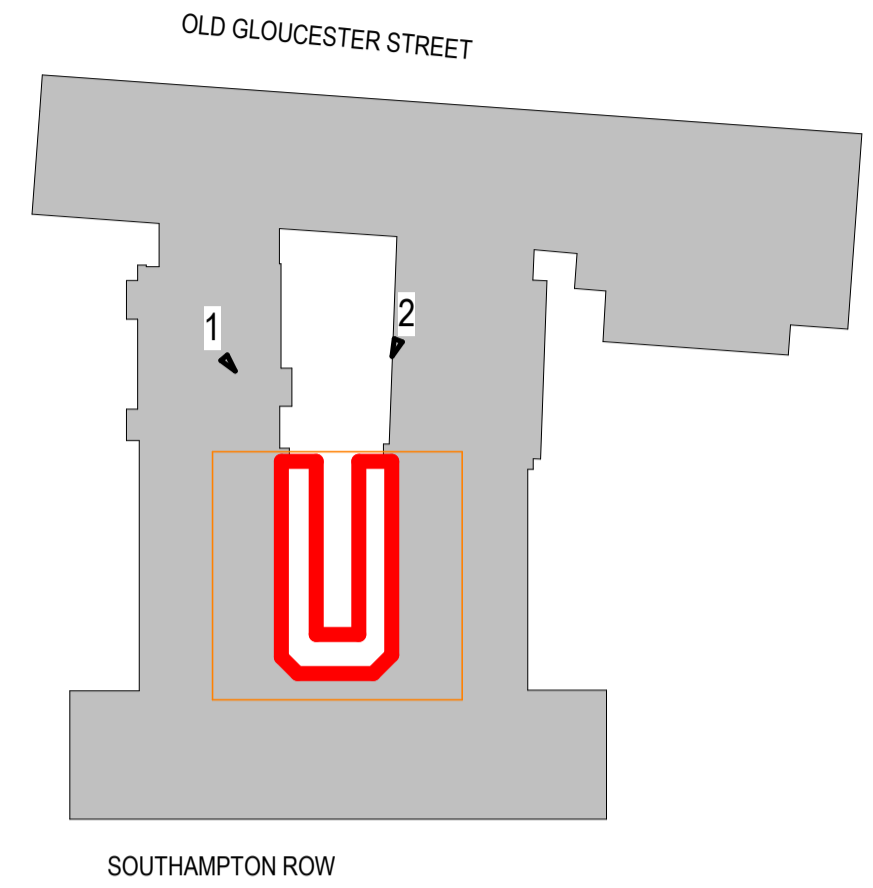

Lighthwell View Photo

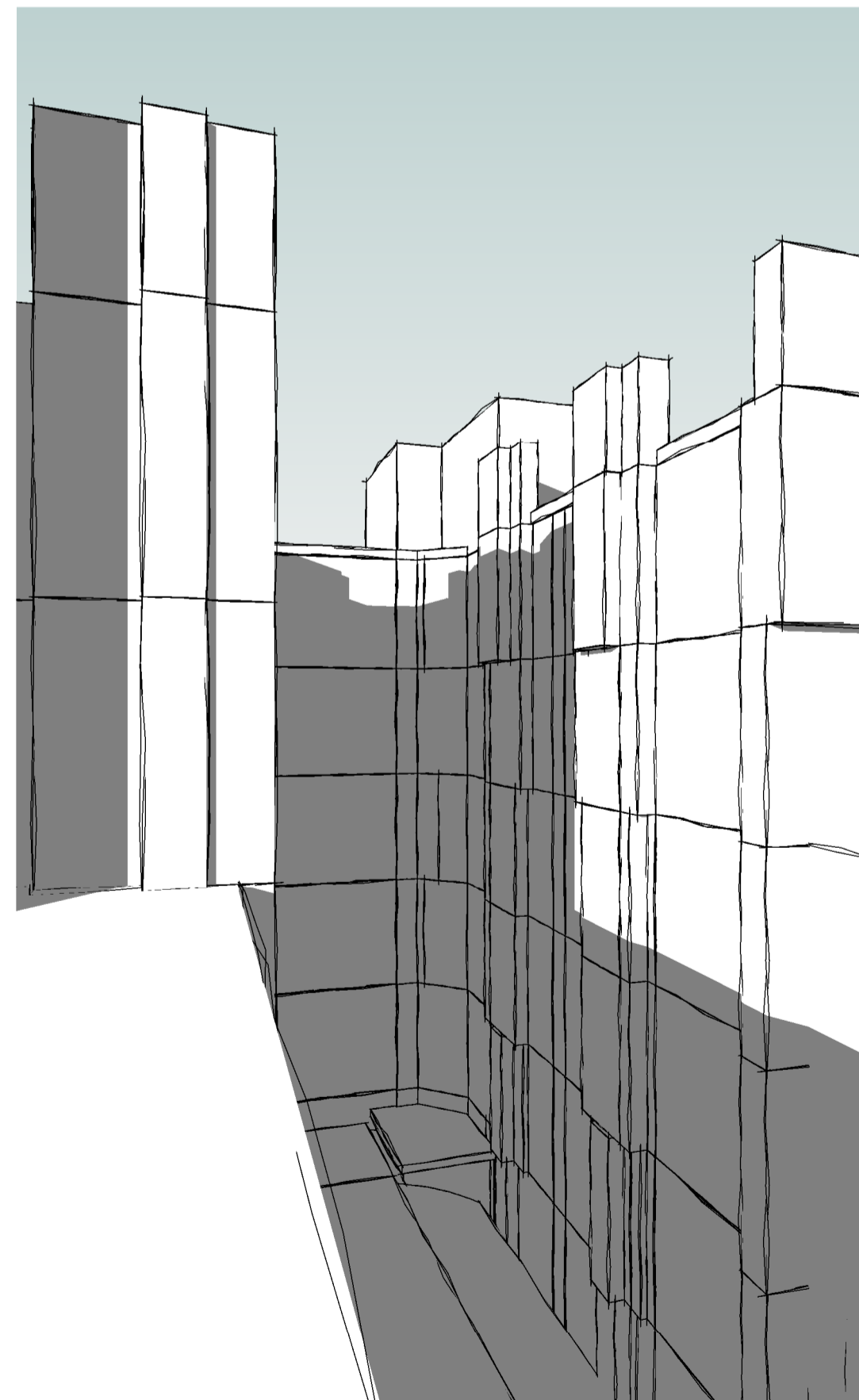

Light Well - Existing View 2

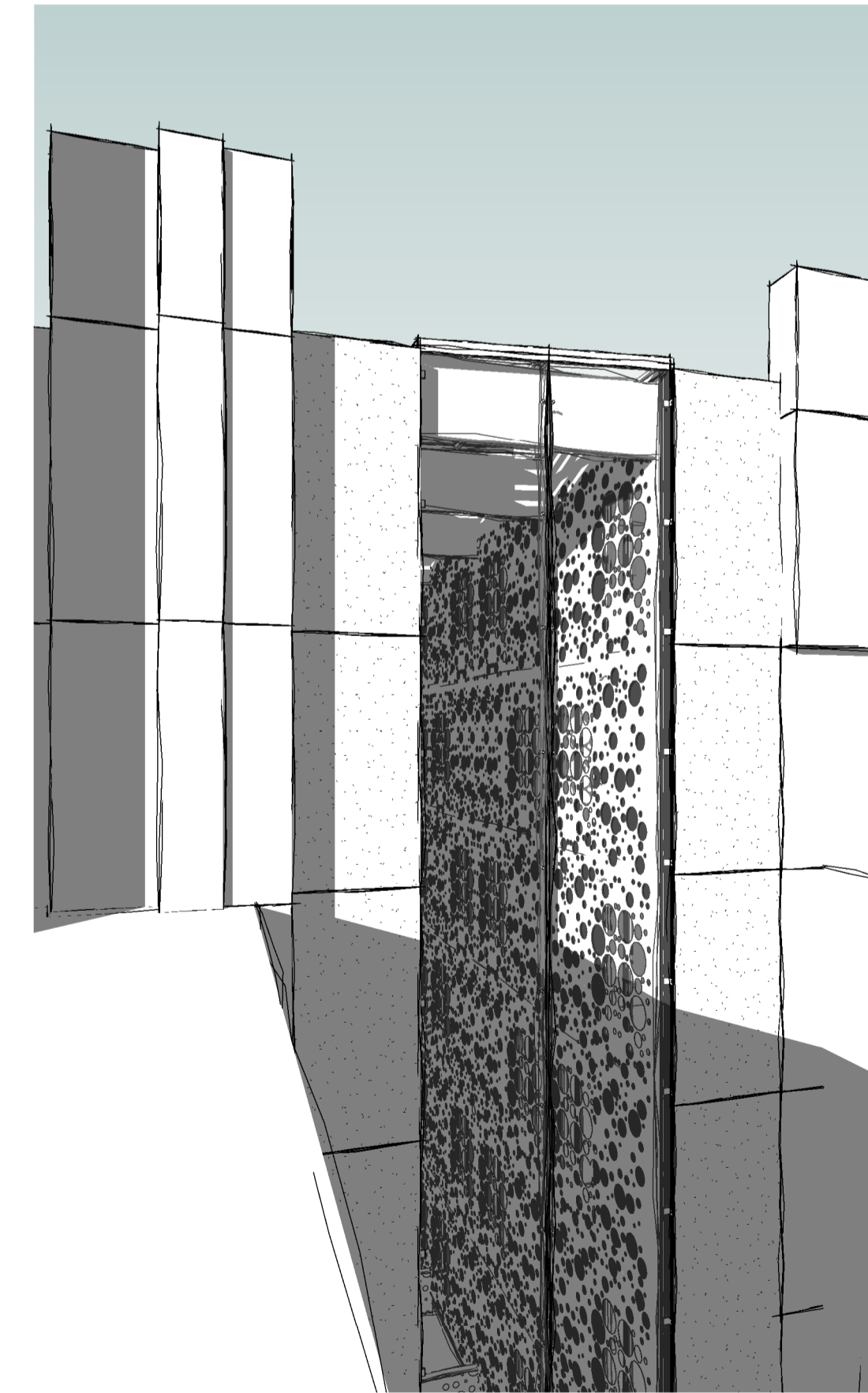

Atrium - View 2 Proposed

| Revision | Description | Date |
|----------|-------------|------|
|----------|-------------|------|



**MORRISON DESIGN**  
 CHARTERED ARCHITECTS

St Alkmunds House, 103 Belper Road, Derby DE1 3ES  
 T: 01332 363355 F: 01332 291441 E: architect@morrisondesign.co.uk

Job Title  
 DoubleTree West End Hotel, Southampton Row, London, WC1B 4BH

Phase 3 Preliminary Proposals

Drawing Title  
 Atrium - External Perspectives

File Ref:  
 Plotter Settings:

Scale @ A1: 1 : 500 Drawn: DR Checked: NC Date: 19/07/18

Job No. Drawing No. Revision  
 3984 SK006

**PLANNING SUBMISSION**